2.50, $3.00 and
Leather Bags
ew ones just in. You undoubtedly
ew bags in the big window at
admiration of hundreds of women
uded in this sale at the one
seal, Morocco, walrus and other
You'll find just the color you
r new suit. Choice Wednesday

CTION
rmal Opening Next

a Charge Account
a New Plan
e of your business. We want
opping at the "Big White Store."
easy and convenient for you.
little as $1. Any amount from
pay 4 per cent. interest. If you
against your account each week
r cent. interest. Think it over
n you're down to the big store.

Stylish Suits Worth $25 to
namas and novelty suitings.
rings. Tailored or trimmed
New arrivals. Every suit
style and every suit lined

hings to
minine He
w Neckwear and
Los Angeles woman. The very
an big savings to add to your
or every wanted purpose. As
velties. At each of the six
n either will average close to

HAND-MADE NECKWEAR
Battenberg lace collars,
stocks and tabs. Also gen-
uine hand drawn linen col-
lars. 25c values.

NEW DIRECTOIRE STOCKS
Lace, silk and combinations.
White and dainty colors.
Values to 25c. Very choice
assortment.

GIBSON AND DIRECTOIRE
NECKWEAR
Regular values to 50c. Big
assortment of styles. White
and dainty colors.

STYLISH GIBSON NECK-
WEAR
Combinations of satin and
lace. Popular colors and
white.

DAINTY DIRECTOIRE
NECKWEAR
The very newest things di-
rect from New York City.
Values to $1; combinations
of lace and ribbon. White
and colors. Very choice
assortment.

EXCLUSIVE DIRECTOIRE
NECKWEAR
Choicest of large and me-
dium shapes. White and
colors. Every color for
street wear and dress com-
bination. $1 to $1.50 values.

Part I—Telegraph-News Sheet—16 Pages.

The Los Angeles Times

Seventh Year

MINIMUM TEMPERATURES: LOS ANGELES, 58; Boston, 48; New York, 56; Washington, 42; Pittsburgh, 52; Cincinnati, 50; Chicago, 56; Kansas City, 50; St. Paul, 38; Jacksonville, 66.

ANNUM. $9.00 | For Month, 75 Cents, or 2 1-2 Cents a Copy. | THURSDAY MORNING, OCTOBER 8, 1908. | On All News Stands, Trains and Streets. | 5 CENTS.

E WEATHER.
REPORT.
—For Los Angeles and
County; cooler; light north-
changing to fresh south.
Francisco and vicinity:
cooler; southerly winds.
5:32; sunset, 5:28.
DAY—Maximum tempera-
ture, 88 deg. Minimum, 58 deg. Wind
northeasterly; velocity, 6
m. northerly; velocity, 10
m. Barometer at 5 p. m. the temperature
; cloudy.
—At 5 p. m. the temperature
; cloudy.
Pacific weather report, in-
temperatures,
[on page 15, part 1.]

OF THE NEWS
TODAY'S ISSUE OF
Times

INDEX.

Campaign Narrows Down.
Balkans Will Woman.
Japan to Hold Review.
Mexico and Middle West News.
Pacific Slope States.
Chamber Association Doings.
Hazed in Crowded Car.
Latest Sporting News.
Commercial, Financial.
Marine, Shipping.
Births, Vital Record.

Bands for Orpheum.
Take a Sore Thing.
Story for Books Theft.
Divorce News of Courts.
Mining Men.
Social Page. Fun Points.
Work of the Club Women.
Church Banquet Guests.
Among the Taft Campaign.
Story, "Spanish Necklace."
Los Angeles County.
Church Council News.
Excursions Going to Pomona.

SYNOPSIS.
Woman flies in spite of
conductor and of-
ficials is started....Boy on
for stealing cigarettes re-
veals vanity friends.
Search for new Jewish or-
phan in this city....Imperial
county on visit to Los An-
geles in America.
Meeting will be held at Re-
dondo....Band reception
Senator Depew by Busi-
ness Men's Club next Monday.
Chautauqua session begins
Pomona for big guns
Many Democratic orators are
billed to entertain
audiences....Hap-
penings about to kill be-
cause last did not
Sunday-school picnics discharged.
Picnics go Sunday.
Pomona tomorrow
Board of City Clerk shows
Mental
Cliff King's will"
Deputy Dist.-Atty. Don-
Board of Trade holds in-
Settlers should
send friends....Prepar-
ations for silver jubilee of Y.M.I.
Roads again tied up by
Rain getting scarce.
Portland, 2.
CALIFORNIA. The
Pasadena
Association will
the city for funds
completed for
Convention at
Events and pri-
Deadlock
over letting of
High School build-
police believe man
drowned is still
one member of
fight to
Monica from
it to Ocean
Santa Fé
to escape with
sentenced in San
to six years in
deputy sheriff
from grave in
conference at
for Pomona
riverside couple
circles stirred.
Court grants
company tempor-
reduction in
Mexican
because
killing man.
of San
foreclosure of
bonds....Women
after taking
supposed to be
by J. C. Stubbs,
Harriman, is fea-
Mississippi Con-
capital
mining
old friend kills
Patri-
Chapel, as Grand
Prominent
dinner and so-
afterward.
conven-
day when
Methodist
hatch-
Preparations
Mesaba
Ore. to $16.
money
with him.
Los Angeles
Appeals
Commission
for
Deadlock
Board of Trustees
Dr. Dunn
Dr. Dunn
Dr. Dunn

ATASCADERO.

GOVERNOR TO HOLD REVIEW.

Regulars and Guardsmen to Be in Line Today.

Spectacular Ceremony Staged at Atascadero.

Citizen Soldiers Go to Hospital With Sore Feet.

[ASSOCIATED PRESS NIGHT REPORT.]

CAMP ATASCADERO, Oct. 7.—Gov. James N. Gillett tomorrow afternoon will review the combined force of regular troops from posts in California, New Mexico and Arizona, and the National Guard of California and Arizona, now engaged in joint military maneuvers at Camp Atascadero under the command of Col. Marion P. Maus, commanding the department of California.

About 4500 men, comprising two brigades of infantry, the First, under command of Col. Frederick A. Smith of the Eighth Infantry regulars, the other led by Brig.-Gen. Robert Wankowski, National Guard of California; a provisional regiment of cavalry of two squadrons, including three troops of California cavalry, commanded by Col. W. S. Schupler; three batteries of artillery, Capt. A. U. Faulkner; three companies signal corps and an ambulance company will file past the Governor and Col. Maus and their staffs, in the large open plain west of the camp, and go through various evolutions, presenting an imposing military picture.

GUARDSMEN'S FEET SORE.

The Arizona battalion of militia under Col. James H. McClintock, has been given a place with the regulars in the first brigade, while the Second, Fifth and Seventh regiments, National Guard of California, will form the second brigade.

As a result of the hard work to which company and regimental commanders of the California militia have put their men since arriving in camp Monday, in order to get their commands ready for the Governor's inspection and review, a dozen California guardsmen were unable to take the field today, and were treated at the field hospital for sore feet.

Gov. Gillett and Mrs. Gillett arrived at Paso Robles Hot Springs late tonight and were met by the commander-in-chief, Col. Maus, Gen. J. B. Lauck, adjutant-general of the State, Brigadier-Generals Wankowski and Koster and several members of his staff who had preceded him. The Governor will remain at Paso Robles tonight and come to the camp tomorrow morning.

LECTURE TO OFFICERS.

Today's work of the troops was largely routine drills for the militia and field movements involving the establishing of outposts in the face of an enemy under war conditions for the regulars.

Capt. Campbell King gave a lecture to the officers of both the regulars and the militia upon field orders and in the afternoon the militia went out in battalion formation for outpost and reconnoissance exercises.

While the militia were drilling in the plain the rumble of wheels, the thunder of hoofs and clouds of dust marked the position of three batteries of field guns under Acting Major A. U. Faulkner, as they dashed through the fields and brush, over hills and across gullies south of the camp in artillery tactics.

CORPORAL UNHORSED.

An incident of the morning was the unhorsing of a corporal and his narrow escape from the wheels of Battery D charging upon him at a dead run while Capt. J. G. Langdon was putting his four field guns through spectacular artillery drills on the plain.

Corporal, men, horses and guns were lost to view in a cloud of dust to those who had witnessed the act from headquarters and expected to see him crushed into the ground by the horses and guns. Too late to stop, the drivers swerved their horses slightly to the right and left, the heavy guns and caissons brushing him on either side, and when the dust cleared the bright red band on the arm of the erect figure instantly told of his escape.

The present maneuvers have been marked by a rigid economy of powder by the government. But two shots have been fired so far and for that two men are in the guardhouse. The most realistic are the drills of the Hospital Corps under Capt. A. E. Truby and the most spectacular the artillery maneuvers.

Gov. Gillett, accompanied by Congressman Julius Kahn and six officers of the Governor's staff, arrived here tonight on his way to Camp Atascadero, where he will review the troops tomorrow. Two special trains, the one from the North and the other from Santa Barbara, will bring a large crowd of people to the camp to witness the review of the troops by the Governor.

The first contagious case in the camp was discovered today, when Samuel Searle of Oakland, a member of Co. L, Fifth Infantry, National Guard, was taken seriously ill with diphtheria. Searle was immediately isolated. Diphtheria anti-toxin was used by Dr. Truby, and Searle was reported to be doing nicely tonight.

FEDERATION NAMES OFFICERS.

SAN JOSE, Oct. 7.—The California State Federation of Labor today nominated A. M. Thompson of Oakland president.

William G. Groom withdrew tonight as a candidate for the ninth vice-presidency, and when the election is held tomorrow the result will be unanimous.

A number of propositions presented in the form of resolutions were approved. Most of the propositions related to affairs of local unions.

BEGS TO BE KILLED.

Frantic Socialist Defies Police and Is Arrested This Morning for Ranting About "Rights."

Bubbling over with frantic socialism, Richard Albert Pietjen, recently a railroad man employed at Mojave, was arrested shortly after 1 o'clock this morning and locked up in the City Jail on a charge of drunkenness.

But it was not liquor alone which was the trouble with Pietjen, it was his unfortunate mixture of brainstorms centering about the destruction of the police and government generally. He tried to arouse the neighborhood in the San Pedro-street district near First street to take a stand for "their rights," and denounced everything which meant law and order.

At the Central Station he defied the police, and asked that they kill him. He denied that he was drunk and glorified in the fact that he was a "Red." The most conspicuous thing about the man was his necktie, next came his opinions. Both were as "red" as crimson can be.

SOME CROWNED HEADS THAT MAY BE INVOLVED IN WAR.

Another Danger Point in Eastern Situation,
the map showing Island of Crete, which declared itself subject to Greece yesterday. Prince Constantine was reported killed yesterday.

PROVINCES CLAMOR.

(Continued From First Page.)

The popular clamor for war with Austria-Hungary continues unabated.

Special steps have been taken to insure the safety of Austrians in Servia.

SAY CROWN PRINCE IS ASSASSINATED.

[ASSOCIATED PRESS DAY REPORT.]

VIENNA, Oct. 7.—The report current in this city that Crown Prince Constantine of Greece had been assassinated at Athens comes from Bucharest, Roumania. No confirmation of the report is obtainable here, and it is discredited.

AUSTRIA-HUNGARY MAKES ANNEXATION.

[ASSOCIATED PRESS DAY REPORT.]

SARAYEVO (Bosnia) Oct. 7.—The Imperial proclamation of annexation of Bosnia and Herzegovina to Austria-Hungary was posted today throughout the occupied provinces. The announcement has been given a mixed reception, but the Servian malcontents are quiet. The troops are confined to their barracks in readiness to quell any possible disturbance.

SERVIA'S PROTEST MAY PROVE FATAL.

[ASSOCIATED PRESS DAY REPORT.]

BELGRADE (Servia) Oct. 7.—The government has addressed an energetic note to the signatories of the Berlin treaty, against Austria-Hungary's breach of the provisions of the treaty in seizing the occupied provinces of Bosnia and Herzegovina. This step, it is contended here, will prove fatal to the future of Servia. King Peter his just returned here from the army maneuvers. A meeting of the Servian Cabinet has been summoned to deal with the political crisis.

An office has been established on the principal square of the city for enlistment of volunteers.

The Hebrews of Belgrade have informed the government that in the event of war they will subscribe $200,000 as a first contribution to a war fund.

TURKEY PROTESTS.

[ASSOCIATED PRESS DAY REPORT.]

CONSTANTINOPLE, Oct. 7.—The Council of Ministers has decided to protest against the annexation of the provinces of Bosnia and Herzegovina by Austria-Hungary.

Protest will be made through the Austrian Embassy here.

In an interview today Tewfik Pasha, president of the Council of States, and Minister of Foreign Affairs, declared that the government already had protested against Bulgaria's declaration of independence and had proposed to the signatories of the treaty of Berlin the calling of a conference. This Turkey considered to be the best course for the protection of her interests. The minister added that Great Britain, France and Russia disapproved of the conduct of Bulgaria. In reply to a question, he said that Turkey desired peace in the interest of internal reform and he counseled calm and mediation.

The reports of Turkish military preparations are denied here and it is said the government is merely completing the deficiencies in various army corps.

Following out this programme, new guns and ammunition are being sent to Adrianople and Salonika.

ENGLAND URGING RECONSIDERATION.

[ASSOCIATED PRESS DAY REPORT.]

LONDON, Oct. 7.—In reply to the notification of Austria-Hungary's intentions with regard to the provinces of Bosnia and Herzegovina, the British government today made practically the same reply it did to Bulgaria, when informed of that country's declaration of independence, and the British Ambassador at Vienna has been instructed to urge upon the Austro-Hungarian government the necessity of reconsidering its action.

The Foreign Office gave a statement to the Associated Press today, as follows:

"Reports of the adhesion of any power to the proposed international conference are premature. Great Britain does not desire such a conference; she would much prefer that the question be settled without reference to the representatives of the powers, and she is thus advising Turkey. If this, however, is found impossible, Great Britain's next step will be to use her best efforts to limit the scope of the conference so as to protect the interests of Turkey."

SERVIA IS IN HIGH STATE OF EXCITEMENT.

[ASSOCIATED PRESS NIGHT REPORT.]

PARIS, Oct. 7.—Official advices received in Paris indicate a very great degree of popular excitement in Servia. Further mobilization orders have been issued and the reserves called to the colors are said to number 75,000.

The diplomatic situation is briefly as follows:

Turkey has virtually agreed to refrain from final measures against Bulgaria and Austria-Hungary pending action by the powers. In the meantime the cabinets of Paris, London and St. Petersburg are engaged in efforts to formulate a programme for submission to the powers along with the invitations to the conference. Certain difficulties, especially on the side of Russia, who desires latitude for compensatory advantages, principally the question of the passage of the Dardanelles, are intimated, but it is thought that these can be adjusted.

Naoum Pasha, the Turkish Ambassador, gave out an interview today, in which he explained that Turkey would make a distinct reserve on the subject of compensations.

"In equity," the Ambassador said, "the right of compensation is due only to those who are victims of the abuse of force and this principle must not be forgotten by the conference."

The Temps today published an editorial in which it says it believes the danger of war has been definitely averted and that France, Great Britain and Russia will reach an understanding on a programme for a proposed international conference during M. Iswolsky's visit to London.

The newspaper expresses the conviction that Germany will accept an invitation to participate.

EXPLOSION KILLS THIRTEEN.

Grain Elevator Blows up in Vermont Causing Loss of About $300,000.

[ASSOCIATED PRESS NIGHT REPORT.]

RICHFORD (Vt.) Oct. 7.—With a concussion which shook the entire village, a large grain elevator having a capacity of 50,000 bushels, exploded late today, causing the deaths of eleven workmen and two women. The explosion blew off the entire roof of the building, scattering timbers in all directions, followed instantly by flames.

Mrs. John Jellfor, who was walking near the elevator, was burned to death. The elevator was owned by the Canadian-Pacific and Boston and Maine Railroads and was operated by the Quaker Oats Company of Chicago. The flames are supposed to have been started by spontaneous combustion. The elevator and its contents were destroyed, causing a loss of $300,000.

TO BUILD WAREHOUSES.

TACOMA, Oct. 7.—[Exclusive Dispatch.] The Chicago, Milwaukee and St. Paul Railway will follow the Northern Pacific's example of providing export warehouses on its ocean terminal property for the use of grain exporters. Two dredgers are cutting waterways into the St. Paul's tide land property and on these waterways export houses will be built. Balfour, Guthrie & Co. have closed a lease of St. Paul warehouse room with Vice-President Ingersoll and will probably export the first grain brought to tide water by the new line. An effort will b made to bring here other big English and German exporting firms now operating in oriental cities. Negotiations have been opened with Jardine, Matheson & Co., English shippers, who are strongly intrenched in the oriental trade.

GAS KILLS FOUR.

WATERBURY (Ct.) Oct. 7.—Four persons were found dead in a tenement house this morning about 2 o'clock. Four more are unconscious and may not recover. The deaths were due to asphyxiation by gas. All the victims are Italians. The tenement was filled with escaping gas.

B. C. ROAD TO RUSH WORK.

TACOMA, Oct. 7.—[Exclusive dispatch.] Construction work on the Grand Trunk Pacific is to be rushed in British Columbia just as rapidly as men and supplies can be obtained. This is the message brought to the Coast this year by Charles M. Hays, general manager of the company. With th line nearly complete between Winnipeg and Edmonton, 120 miles of new work is now under construction, west of the latter place and toward the Rocky Mountains.

Hays announces at Vancouver that within thirty days the company will be in a position to call for tenders for an additional 200 miles west of Wolf River, making the work extend well into British Columbia. No final decision has been made by the company regarding the date of sale of lots at Prince Rupert. This will be considered on the ground when party is in the north at further conferences with the British Columbia government.

FLEET SEEN IN MIRAGE.

HONOLULU, Oct. 7.—A marvelous mirage was witnessed here this morning, an exact reproduction of the Pacific fleet appearing in the southern sky. The fleet is now approaching this port from Samoa, but its distance from Honolulu is not known.

COUP D'ETAT.

DIVORCE SUIT KEPT SECRET.

DECREE GRANTED PROMINENT COUPLE QUIETLY.

Mrs. Philippa Hone Anthon Rogers Secures Separation from Well-Known Chicago Clubman and Master in Chancery and Society Gets Shock After It Is All Over.

[BY DIRECT WIRE TO THE TIMES.]

CHICAGO, Oct. 7.—[Exclusive Dispatch.] The secret divorce of George Mills Rogers, master in chancery, and a member of prominent Chicago and Kentucky families, by his wife, Mrs. Philippa Hone Anthon Rogers, September 21, which was made public today, caused profound surprise in social and legal circles.

None save the most intimate friends of the Rogers knew that their domestic affairs were otherwise than pleasant, and the suit, which was filed in secrecy and decided with equal secrecy, was anticipated by few.

Secrecy in the suit, for a time at least, was made possible by purposely misspelling the names of the two parties.

Statutory charges are made by the wife, but incompatability is said to be the real cause. The cross-bill filed by Mrs. Rogers denied the former charge, but admitted incompatibility.

Mr. Rogers was born in Glasgow, Ky., in 1854, is a Yale graduate, was once Assistant State's Attorney, City Prosecutor and United States District Attorney. He was twice candidate for judge of the Circuit Court on the Democratic ticket. He was one of the founders of the Iroquois Club and is a member of the Saddle and Cycle, University, Riverside Golf and Illinois clubs. Mrs. Rogers came of a prominent New York family, and the couple had two children, both of whom are dead.

ACCUSED CANAL COMMISSION.

Crane Company Charges Zone Authorities With Unfair Discrimination.

[ASSOCIATED PRESS DAY REPORT.]

NEW YORK, Oct. 7.—Col. George W. Goethals, general director of the Panama Canal work, and several other army officers and engineers were present yesterday at a hearing before Gen. Ernest A. Garlington, inspector-general of the army, in the investigation of charges made by William F. Brothers, president of the Balanced Cable Crane Company of No. 135 Williams street, New York. It was alleged that the Isthmian Canal Commission, in issuing specifications for cable ways had discriminated against his company and that improper methods had been employed in preventing him from receiving the award. Mr. Brothers occupied the entire day in presenting fragments of what he called "well founded suspicions."

Col. Goethals frankly admitted that for good and sufficient reasons the specifications were so drawn that Mr. Brothers could not bid, for the reason that the cable device he offered was believed to be imperfect and the commission could not afford to experiment with it.

F. B. Loomis, J. V. Skiff and F. D. Millett, the American commissioners to the International Exposition, held a conference today with the Japanese Exposition's officials and discussed tentative plans for the exposition.

UP AND DOWN THE VALLEY.

PITH OF NEWS FROM THE MIDDLE WEST.

[BY DIRECT WIRE TO THE TIMES.]

CHICAGO, Oct. 7.—[Exclusive Dispatch.] Frosts are due tonight to nip the pumpkins of the farmer as well as the potted plants and flowers which the housewife has neglected to take indoors, according to the weather man. The forecast of frosts and cooler weather was regarded as a boon by the officials of the city's health department. It means more seasonable weather and a scattering of disease germs. As a result of the continuation of the warm spell, many persons are complaining of colds, hay fever victims are in distress and harvest festivals are out of season. Today's maximum temperature was 68 and the minimum 56 deg. Middle West temperatures:

	Max.	Min.
Alpena	58	48
Bismarck	80	28
Cairo	74	58
Cheyenne	80	34
Cincinnati	78	50
Cleveland	78	52
Concordia	80	44
Davenport	62	46
Denver	66	38
Des Moines	58	42
Detroit	68	56
Devil's Lake	54	34
Dodge City	70	46
Dubuque	56	46
Duluth	48	38
Escanaba	54	44
Grand Rapids	64	52
Green Bay	54	48
Helena	62	38
Huron	54	30
Indianapolis	72	56
Kansas City	68	50
Marquette	52	44
Memphis	74	60
Milwaukee	60	50
Omaha	54	44
St. Louis	64	56
St. Paul	52	38
Sault Ste. Marie	52	42
Springfield, Ill	64	54
Springfield, Mo	66	50
Wichita	68	46

Judge Smith's court today awarded nine-year-old Margaret Kelly. Six years ago, little Margaret, then but a baby toddling about the decks, was a passenger in the steerage with her father and mother on a White Star Line ocean steamer. She was seated at a long table in the dining room below decks one day when a waiter approached carrying a tray of hot soup. The vessel gave a sudden lurch and the waiter stumbled. The contents of one of the bowls struck the child. She was severely burned and for a long time it was feared that she would lose the sight of one eye. The big scar on her forehead she will always have. Suit was brought by the child's parents but the trial was delayed time and again.

WATER TRAIN IN USE.

[ASSOCIATED PRESS DAY REPORT.]

BLOOMINGTON (Ill.) Oct. 7.—So serious has the drought become that the Chicago and Alton railroad yesterday placed a water train in service, hauling water to the most important water stations. This is the first time such has been necessary in eighteen years.

GROCERS FINED.

[ASSOCIATED PRESS DAY REPORT.]

CHICAGO, Oct. 7.—Forty proprietors of grocery, coffee and tea stores in Chicago were fined $50 and costs each by Municipal Judge Scovel yesterday for having for sale oleomargarine made to resemble butter by being colored. All pleaded guilty.

HURT IN CLASS RUSH.

[ASSOCIATED PRESS DAY REPORT.]

CHICAGO, Oct. 7.—H. B. Esch, twenty-two years old, a freshman student in the Bennett College of Eclectic Medicine and Surgery, was seriously injured in a class rush between the freshmen and sophomores Tuesday. In an effort to fight his way through a crowd of sophomores to tear their flag from a pole he was thrown to the earth and almost trampled to death. Several students kicked him in the stomach and when he was finally rescued he was unconscious. His body was a mass of bruises. Policemen who had broken up the fight carried him to an ambulance and he was taken to a hospital where nurses said last night his condition was critical.

$2000 FOR SCAR.

[BY DIRECT WIRE TO THE TIMES.]

CHICAGO, Oct. 7.—[Exclusive Dispatch.] Two thousand dollars damages for a scar on the forehead as big as a fifty-cent piece is what a jury in

Superb Routes of Travel.

TAKE TILTON'S TROLLEY TRIP AND SEE
The San Gabriel Mission, founded 1771, the largest Grapevine in California, the L. A. Ostrich Farm and Dance, the Indian Village and Totem Pole. All above included on Tilton's Trolley Trip, and three hours at the beaches, including Long Beach, the largest on the coast, and a ride of 100 miles for 100 cents. Reserved chairs. Competent guides. Every day, 9:30 a. m. Pacific Electric Depot. Cor. Sixth and Main Sts.

PORTLAND, Eureka and San Francisco—
The Strs. Roanoke and Elder leave San Pedro every Thursday at 7 p.m. direct for Portland (no change,) calling at San Francisco, Eureka and Astoria. For freight rates and reservations, call or phone City Office North Pacific Steamship Co., 354 S. Spring St. Main 5115. F7490.

MEDITERRANEAN AND THE ORIENT—
Specially chartered S.S. "Arabic," 16,000 tons, February 4, 1909. A tour of 71 days, costing only $400 and up, including shore excursions, hotels, etc. Steamship tickets issued to and from all parts of the world. Send for literature. GERMAN-AMERICAN SAFE DEPOSIT CO., Union Trust Building, Spring and Fourth streets.

Theaters—Amusements—Enter

MASON OPERAHOUSE—
Tonight and All Week—With Matinee Saturday—
"THE GIRL QUEST
MANAGEMENT ASKIN-SINGER
With PAUL NICHOLS
320 Nights in Chicago—50 Girls—Delightful Music—Sheath
Prices—50c, 75c, $1.00, $1.50. All Los Angeles Universal in

MASON OPERAHOUSE—
WEEK COMMENCING MONDAY, OCTOBER 12,
RICE and CADY IN JOE
"HIP, HIP, HOORA
A $2.00 SHOW FOR $1.00.
Seat Sale Opens Today. Prices—25c, 50c, 75c, $1.00.

ORPHEUM THEATER— MATINEE EVERY
. . . . VAUDEVILLE.
THE TRAPNELLS
WARREN & BLANCHARD
THREE MOSHERS
EDNA PHILLIPS
THE GRASSYS
ORPHEUM MOTION PICTURES.
MATINEES—10c, 25c, 50c.

GRAND OPERAHOUSE— Matinees Sunday
POSITIVELY FAREWELL WEEK.
COME AND SAY "GOOD-BY" TO
IN ITS PRONOUNCED HIT AND BEST
"THE GIRL FROM OVER
SANDOW GIRLS—LIVING PICTURES—FAIRIES IN A FOUN
MATINEES—10c, 25c. Boxes 50c. EVENINGS—
NEXT WEEK—"LITTLE JOHNNY JONES"—FIRST TIME

BELASCO THEATER— EVERY NIGHT
WEEK OF OCTOBER 5, THE BELASCO THEATER
for the first time in Los Angeles
"CAPTAIN SWIFT
A CHARMING SOCIETY DRAMA IN FOUR
THIS IS THE LAST WEEK OF THE BELASCO COMPANY
ITS ANNUAL ROAD TOUR. COME AND SAY GOOD-BY TO

BELASCO THEATER—
David Belasco David WAR
WILL PRESENT
"THE MUSIC MASTER" For thirteen
"A GRAND ARMY MAN" Three performances
MATINEES THURSDAYS AND
PRICES—50c to $2.00. Desirable seats at the box office

MOROSCO'S BURBANK THEATER
Los Angeles' Leading Stock
TONIGHT—ONLY THIS WEEK—MATINEE
"THE ROAD TO YES
The biggest of recent New York
EXAMINER—"ONE OF THE GREATEST COMEDIES
NEXT WEEK—"MY WIFE"—Farewell week of

AUDITORIUM— THEATER BEAUTIFUL.
TONIGHT—LEWIS S. STONE AND COMPANY
"THE PRISONER OF
Anthony Hope's famous romantic play—a magnificent
MATINEES TODAY AND SATURDAY—BEST SEATS
prices—25c, 35c and 50c.
NEXT WEEK—The big comedy hit—"THE MAN ON THE

FISCHER'S THEATER— FIRST STREET,
E. A. FISCHER,
Week commencing Monday, Oct. 8th, Manager
GIRL," a screamingly funny comedy, introducing
the principal roles. More than your money's worth.
except Friday. Regular prices. Two shows nightly.

LOS ANGELES THEATER—
FASHIONABLE VAUDE
EVERY DAY—EVERY NIGHT

McCAREY'S PAVILION— NAUD JUNCTION.
50c Friday Evening
October 9
Freddie WELSH vs. Kid TRE
10 ROUNDS.
Jim Tremble vs. Ed Toler, six rounds; Frank Peats vs.
Jack Martin vs. Bill Bentley, six rounds. General admission
$2, for sale at A. B. Greenewald's Cigar Store, 207 S. Spring

BASEBALL—Chutes Park PACIFIC COAST LEAGUE—
PORTLAND vs. LOS AN
Games—Oct. 6, 7, 8, 9, 10, 11. General admission
Ladies Free every day except Saturday and

Timely Special Announcement

Cawston Ostrich Farm
SEE THE FINEST BIRDS SELECTED FROM
1000 OSTRICHES
VISITORS AT THE FARM CAN SECURE
DELICATE LUNCHES AND TEA AT THE
JAPANESE TEA GARDEN
BUY OUR Excursion Tickets
ON SALE AT P. E. RY.
City Store BRADBURY BLOCK 224

TAXICAB SERVICE— FOR EVERY PURPOSE
WHICH A CARRIAGE
Rates, for one or four persons, 50c first mile, 25c each
one or four persons, from any hotel to depots, 25c.
$4.00. Calling, afternoons to 5 o'clock, $4.00. Phones, Sun
F1816; Sunset, Main 3196. WESTERN MOTOR CAR CO.

LOS ANGELES OSTRICH FARM—
ALL YELLOW CARS TRANSFER DIRECT
5c FARE. PRODUCT OF OVER
2000 OSTRICHES LARGEST IN
ALWAYS ON
Excursion tickets, round trip and admission 25c.
BROADWAY.

GALLERY OF SCIENTIFIC WONDERS
For men only Admission, free. 120 South Main street.
blended, telling the story of Life from the Cradle to the
kind on the American Continent. Life-size models
One of the city's greatest attractions of Life's

Superb Routes of Travel.

BANNING LINE—Daily Service to
SANTA CATALINA
S. S. HERMOSA
CAPACITY 450.
The only steamship line to Catalina Island. We do not operate gasoline boats.
TRAINS LEAVE
Southern Pacific
Salt Lake Route
Pacific Electric
EXTRA TRIP SATURDAY EVENINGS via PACIFIC
The Wilmington Transportation Co. reserves the right to
time of sailing without notice.
BANNING CO., 104 PACIFIC ELECTRIC BUILDING.
PHONES—Main 4492; F 6476.

FOR SAN FRANCISCO, SEATTLE—
And all points in the Northwest. Large elegant
Santa Rosa and Queen
Leave Los Angeles 10 A. M. Wednesday and
Daylight Ocean Excursions to San Diego
Leave Los Angeles Tuesday and Saturday, 9:00 a.m.
STEAMSHIP CURACAO for MEXICAN PORTS leaves
October 3, November 9 and December 3. City Ticket
South Spring street. Phones: Home A3617; Sunset, Main

Safest and Nearest Beaches to Los Angeles
Venice of America, Santa Monica, Ocean Park, Santa Monica Canyon, a delightful picnic ground; Playa del Rey, Redondo. Fish at Port Los Angeles. Cars leave
end of wharf. Quick service via LOS ANGELES-PACIFIC RAILWAY. Station Hill St., between Fourth and

SAN FRANCISCO—$9.85 First Class
Including berth and meals. EUREKA, $9.85; PORTLAND
GRAY'S HARBOR, $10.85; SEATTLE, $12.85.
S.S. Hanalei, Thurs., Oct. 8, 5:00 p.m.
Passenger accommodations unsurpassed. Low freight rates.
C. J. LEHMAN, General Manager, 348 S. Spring

$9.85—SAN FRANCISCO—
First Class Berth and Meals Included
SEATTLE, $12.85 First Class $12.85
S.S. "Mandalei" Thursday,
TICKETS AT OFFICE, 215 South Spring street.

HAT'S DOING IN THE PACIFIC SLOPE STATES.

TRANS-MISSISSIPPI CONGRESS.

RRIMAN TO ASSIST N UPBUILDING WEST.

C. Stubbs, Personal Representative of Railway Magnate, Tells of Desire to Co-operate in Public cements.

[ASSOCIATED PRESS NIGHT REPORT.]

NCISCO, Oct. 7.—Asserting rights of unborn generations Americans, and censuring that has squandered with lessness the forests and waters and the minerals the future prosperity of ...ands, half a score of ...s placed before the delegates ...nteenth Trans-Mississippi ... the records of conservation ...wards established by ...t and their sons in the ...ished the way to economic ...ation and remedial legislation ...ght for a brief period ...introduction of resolutions ... of which were presented, ...ey was devoted to addresses ...ic character, some impromptu ... the call of President J. ... the majority constituting ... programme, and showing ...mpletion of facts and ...time expended in their ...

The Governor of one ...Attorney-General of an...stitutist of a university, ...e director of a great railroad ...proceeded one another ...ation, and each, from his ...r standpoint, paid his ...Western America and its ...ed some step on...short-cut avenue in the ...ssity. The interest and ...of the largest attendance ...was manifest throughout ...series of addresses by ...attention and discrimi...of applause at fre...

ADDRESS FEATURE.

...ecorded the address ...traffic director of the ...who arrived last night ...y survey to the con...of E. H. Harriman ...to attend and to as...at the programme re...Harriman, was per...of today's deliberations ...course of his remarks ...from the days of ...ntinent to intimate asso...between the extremes ...facilities and the ...omitted from the ...the clearest references ...Canal, is the merchant ...to other subjects which ...Congress has ...were potent, impressed ...congress with the be...opinions expressed were ...ed to originate in the ...of advancement.

...ed The Relations ...Trans-Mississippi ...was a substi...is to be held ...been dele...to take his ...Mr. Stubbs ...committed to the ...Harriman, as you ...railroad systems ...large measure, this ...region. Included in ...transcontinental ...the Union Pacific ...railroads. It ...Probably those sys...the largest investment ...protective enterprise ...within the United ...of the Mississippi ...the largest in...of labor. Directly ...supports they are ...of the products ...factory. Furthermore ...that the sale of ...product of these en...the custom and sup...or remote way an ...every inhabitant of ...affected by them. It ...that whenso...the management ...should be, personal...not only ...that the growth in pro...of the Western States ...why Mr. Harriman ...to be pres...the excuse for ...Mr. Harriman ...He planned ...days ago he ...up.

...AVE RIGHTS.

...ue that the men ...do not under...recognize that ...entitled to the ...being subject to ...law.

...government sup...by law might ...other industrial ...willed. It has ...because of ...and the well ...tation in this ...necessary to the ...industrial life, of the ...operation of trans...and reg...power they naturally ...is but rather than ...but fundamentally ...and regulation ...the extent of practical ...that which other ...should, if limit the ...and money ...

...In this connection can, ...to as a means ...the truth, concerning ...and needs as well ...demands of the peo...

...ing that our en...I firmly be...servative. ...national lines, ...as having ...all of the general ...States ...to the ...and built ...how what is ...of those ac...this ...the gov...people de...of the ...highways ...should ...whenever ...

Continued on Thirteenth Page.)

Ike T. Pryor.

Thomas P. Walsh

Fred W. Fleming.

One of the Speakers

at the Trans-Mississippi Commercial Congress in San Francisco yesterday, and (above) two candidates for the presidency of the organization.

TOO MUCH MONKEY.

"Joco" Plays Havoc With Trolley System When He Short-Circuits Electric Wires.

[ASSOCIATED PRESS NIGHT REPORT.]

PORTLAND (Or.) Oct. 7.—"Joco," a big monkey attached to one of the acts at a local theater this week, escaped from his cage this afternoon, dragging a steel chain behind him. Making his way to the roof of the West Side Power Station of the Portland General Electric Company, and over some heavily charged wires, "Joco" short-circuited them with somewhat startling effects both to himself and the residents on the west side of the Willamette River.

Every car, every electric light, every elevator, and everything else operated by electricity, came to a dead standstill. No one could explain the mystery. The electricians of the Portland General Electric Company, were flabbergasted. Then some one found "Joco" alive and as unconcerned as any "show monkey" that ever appeared on a theatrical stage. He was attached to a solid piece of steel, the electric current having fused the steel chain he had been attached to into a solid mass.

"Joco" lost some hair in the singing process, but otherwise is all right.

It is estimated 10,000 volts passed through his body.

SHOT AT RELIGIOUS LEADER.

Schism in the Bible and Tract Society Said to Be the Cause of Attack.

[BY DIRECT WIRE TO THE TIMES.]

SAN JOSE, Oct. 7.—[Exclusive Dispatch.] A. O. Florey, one of the leaders of a religious sect known as the San José Bible and Tract Society, was awakened Sunday evening by the report of a gun just outside his window. At the same instant a bullet struck the head of his bed, only a few inches from his head. Both he and his neighbors heard a person running from the driveway immediately after the report, but no clew has yet been found to the would-be assassin.

Florey says he suspects a recent rupture in the Bible and Tract Society is responsible for the shooting, and believes the faction opposed to him as leader of the society is trying to drive him from the city. About two years ago L. D. Dement came to San José from Iowa and took an active part in the society. He and Florey were antagonistic, and finally, last June, this feeling between the two men resulted in a schism in the society, part of the members electing Dement leader and deposing Florey.

Florey's adherents promptly bolted, and since then the two factions have been holding separate meetings. Florey says that the opposition faction has been using threats to induce him to leave the city.

W.C.T.U. ELECT OFFICERS.

MRS. DORR CHOSEN PRESIDENT.

[ASSOCIATED PRESS NIGHT REPORT.]

SAN JOSE, Oct. 7.—The State convention of the W.C.T.U. this forenoon elected as president, Mrs. Sarah J. Dorr, of San José.

The convention was addressed by John B. Hill, chairman of the No License Committee of Chicago, and reports of the department superintendents were submitted.

Pacific Grove was chosen as the next meeting place, Berkeley being selected for 1910 and Stockton for 1911. The election of delegates to the national convention will be held tomorrow

was concluded by the election of Mrs. Anna Bidwell, as vice-president. Mrs. J. H. Rhoades, representative at the national convention of 1907, made an exhaustive speech on the conditions of national work.

On account of the time used in the election of officers at the morning session several numbers were dropped from the afternoon programme. Mrs. Addie Aestes made the principal address of the afternoon, the subject being "Our National President," and "The Pine Tree State," in which she outlined the prohibition work in Maine. At the conclusion of her address an organ recital was given by Mr. Benjamin S. Moore, under the auspices of the First Presbyterian Church.

At the evening session Mrs. S. M. M. Woodman of San Leandro, first vice-president of the State union, addressed the convention on "Wine, a temperance agent." She reviewed the subject at great length and spoke of the efforts of the wine growers of California to distribute wine as a temperance beverage.

PATRIARCHS ELECT OFFICERS.

J. F. Chappel Chosen Chief of the Odd Fellows Grand Lodge Encampment at Hanford.

[ASSOCIATED PRESS NIGHT REPORT.]

HANFORD, Oct. 7.—The election of the Grand Encampment Patriarchs Militant of Odd Fellows today resulted as follows:

J. F. Chappel, Grand Patriarch.
H. F. C. Wulff, Grand High Priest.
S. B. Force, Grand Senior Warden.
William H. Barnes, Grand Scribe.
Charles E. Benedict, Grand Treasurer.

F. A. Weck, Eugene Flanders and M. P. Forbes were elected Grand Trustees, and F. E. Pierce, Grand Representative. F. E. Colley of San José was named as Grand Junior Warden. Woodland was selected as the place in which the next encampment will be held.

A competitive drill was held today and was not finished until 5 o'clock. The result will be announced Friday. The Grand Encampment adjourned until Friday.

A grand parade will be held tomorrow and prizes will be awarded to the Cantons making the best showing which did not secure prizes in the competitive drill.

AGAINST CAPITOL REMOVING.

State Grange Passes Resolution Opposing Change and Hears Addresses.

[ASSOCIATED PRESS NIGHT REPORT.]

SACRAMENTO, Oct. 7.—At the morning session of the second day's meeting of the State Grange, resolutions strongly opposing the Capitol Removing Bill were offered, and will be adopted.

A Taxation Committee, appointed by the Grange, this afternoon rendered a report recommending Senate constitutional amendment No. 1, which is to be voted upon in November, and which provides for the separation of State and county taxation.

Addresses were made today by State Lecturer F. H. Babb, Hon. John Tuohy of Tulare, Prof. Hartzell of the University of the Pacific, Santa Clara, and W. L. Asch of Sonoma, who spoke on "Good Roads."

The feature of the evening's programme was an address by State Forester G. B. Lull of Sacramento, who urged a movement by the Grange against the deforestration of the State.

PROMINENT MEXICAN DEPORTED

Favorite in San Francisco Circles Admits He Was Once Convicted of Crime.

[ASSOCIATED PRESS DAY REPORT.]

SAN FRANCISCO, Oct. 7.—Robert Sausa, son of Cencobin Sausa, a wealthy manufacturer of Mazatlan, Mex., was today deported by the immigration officials on the ground that he had been convicted of killing and had served a sentence for that crime in Mexico.

Although during his sojourn in this city Sausa had become a favorite in social circles of the Mexican colony, he was recently arrested by Inspector de la Torre and forced to admit that he was a convicted felon.

GOOD ROADS; BAD DEAL.

SUPERVISORS HASTY.

[BY DIRECT WIRE TO THE TIMES.]

SACRAMENTO, Oct. 7.—[Exclusive Dispatch.] An indignation meeting was held this afternoon by the Good Roads Advisory Committee to take action on the award by the Supervisors for a contract for building the lower Stockton road without first consulting the committee. The committee claims the Supervisors agreed to call the good roads body in before acting, and has gone back on its promise. A resolution was passed today asking the Chamber of Commerce to take up the matter and see that the Supervisors spend the money in a proper and economical manner. The people have voted $200,000 for road improvements in this county.

CORNED WHALE MEET.

JAPANESE IMPORTATION.

[BY DIRECT WIRE TO THE TIMES.]

TACOMA, Oct. 7.—[Exclusive Dispatch.] Whale meat corned and prepared for market in Japan and other countries, put up by the Pacific Whaling Company, formed part of the cargo of the steamer Tees, which reached Victoria today from Kyuquot. She brought 500 barrels of whale oil, fifty tons of fertilizer and twenty barrels of whale meat. On her way to Kyuquot, a dead whale was seen floating. The whaling steamer St. Lawrence has taken over 320 whales since the season opened and the steamer Orion has brought about 270 to Sechart.

BIG GAME PLENTIFUL.

SPORTSMAN SEES MANY ELKS.

[BY DIRECT WIRE TO THE TIMES.]

TACOMA, Oct. 7.—[Exclusive Dispatch.] Elk, deer, bear and small game have increased amazingly in the Olympia Mountains, according to James Lyman, who has just returned from a long prospecting tour in the vicinity of Mount Constance. Fostering government regulations and State prohibition against killing elk, have resulted in their rapid spreading over all the Olympia Peninsula. He saw one herd numbering sixty-one elk near Mount Constance, and it was a daily incident to see such herds. He saw a fight between two big bull elks. After the battle had lasted nearly an hour one of the fighters began losing wind and was soon killed.

WATER RATES UPHELD.

Court Grants Spring Valley Company Temporary Injunction Against Arbitrary Reduction.

[ASSOCIATED PRESS DAY REPORT.]

SAN FRANCISCO, Oct. 7.—Federal Judge Farrington of Nevada who has been sitting during the hearing of the cases involving the fixing of water rates for the Spring Valley Water Company by the Board of Supervisors of this city, today granted the temporary injunction to prevent the enforcement of reduced rates, pending the final decision of the case.

The injunction is granted on the ground that the company gives a bond of $100,000. The company will not be allowed to collect rates more than 15 per cent. in excess of those fixed by the Supervisors during this period of abeyance, and must deposit all money so accumulated with the court for reimbursement to the consumers should the final decision be against the corporation.

In his opinion, Judge Farrington holds that something over $27,000,000 is an equitable valuation for the Spring Valley plant, though the company's attorneys had maintained that it was worth $52,000,000. In referring to the claim of the company for reimbursement for losses sustained in the fire of 1906, the judge suggests that if the pipe lines had been in better condition the fire might not have been so general and that negligence contributed to the company's loss.

SLOPE BRIEFS.

To Boycott "The Devil."

RENO, Oct. 7.—[Exclusive Dispatch.] "The Devil" will not meet with a warm reception when it is presented on the stage here next week if the efforts of the women of Reno are successful in causing the play to be boycotted. Soon after the bills were put up here this afternoon, a number of the ladies prominent in social and church circles held a meeting at which plans were discussed for having the undesirable elements in the play properly presented to those who may otherwise attend.

AT NEW YORK HOTELS.

NEW YORK, Oct. 7.—[Exclusive Dispatch.] At the St. Andrew: H. Baruch; King Edward: F. B. Matthews; Broadway Central: J. A. Norris, A. W. Dow; Wolcott: R. S. Crombie; Holland: H. F. Edsall, R. I. Rogers; Manhattan: S. A. Simons; Hotel Astor: O. H. Kiefer, Mrs. O. H. Kiefer, J. Martin, Mrs. J. Martin, Mrs. G. F. Ferris; Grand Union: R. G. Vanduyne, Redlands; Continental: J. M. Taylor, Santa Barbara; Manhattan: E. S. Moulton, Riverside.

IN SAN FRANCISCO.

SAN FRANCISCO, Oct. 7.—[Exclusive Dispatch.] At the Hotel St. Francis: H. A. Wood, Mrs. Buben, W. G. Barnwell, John W. Maltman, F. M. Sloan, J. B. Lippincott.

ANGELENOS IN PARIS.

PARIS, Oct. 7.—[Exclusive Dispatch. A. Reith Muller and wife of Los Angeles registered at the Paris office of the New York Herald today.

City Restaurants.

Levy's Cafe
Daily in Grill Business Men's Lunch, 40 cents. Including coffee, tea, beer or wine. Quick Service.

Bristol Pier Cafe
You're sure to meet your friends here. Patronized by all particular people. Cuisines, service and music unexcelled. Hollister Ave., Ocean Park.

The Only Place
WHERE YOU CAN GET A GENUINE
Italian Dinner
PRICE 50c.
Is at the Europa Restaurant, 312 West 7th street. Spaghetti and Ravioli a specialty. Private dining-rooms. Dinner served all day.

Tahiti —The Golden $125 ROUND TRIP FIRST CLASS
A splendid trip of 12 days each way.
S. S. Mariposa sails from San Francisco October 17. No other trip on the Pacific offers such recreation and pleasure. "Moorea" of Tahiti is finely described in January, '08, number of Outing. The Tahiti trip has become deservedly popular, and every steamer carries good passenger lists.
NEW ZEALAND—This is also a favorite way to reach New Zealand and Australia over the proverbial smooth seas of the Pacific. Lowest rates to Auckland: First class, $167.50; third class, $77.50. Write, call or wire A. M. CULVER, Agt., Oceanic Line, 334 S. Spring Street.
Phones—Home 6789; Main 3917.

Line to Honolulu
$110 Round Trip . Sailings Oct. 17 and Nov. 7.

SAN JACINTO HOT SPRINGS
(RELIEF HOT SPRINGS.)
The curative hot mud baths quickly relieve rheumatism and nervous affections. Modern hotel and sanitary bath houses. For information see George P. Taylor, 525 South Broadway, Los Angeles, or Peck-Judah Co., 553 South Spring street.

Yosemite Valley Open All Year
There is no season in Yosemite more delightful than the Fall—when clothed in its Autumn hues and over it spreads the beautiful Indian Summer. Daily train service. For through tickets or further information see SOUTHERN PACIFIC or SANTA FE, or address YOSEMITE VALLEY RAILROAD CO., Merced, Cal.

City Hotels.

Abbotsford Inn COR. 8TH AND HOPE. The best close-in family hotel in the city. Spacious court; large, sunny, outside rooms; soft, clean beds, good table, billiard room, parlor, large porches, lawn and flowers, steam heat, both phones; on car line. Musicals, cards or dancing party each week. Rates to permanent guests. Two in a room, from $7.50 to $12.50 per week each. I. N. INSKEEP, Prop.

THE BURLINGTON
Ninth and Burlington. New management; most thoroughly-equipped apartment house in the West. Roof garden, sun parlor, cafe, reception hall; midst beautiful homes Westlake section. European and American.
J. L. Murphey, Owner. L. F. Miller, Manager.

Hotel Orena
Best $1.00 a day house. Corner 7th and Hope Sts. Opposite Postoffice. Beautifully furnished. FREE BUS.

Hotel Sequoia
New, modern, central, elevator, baths free. Direct cars from all depots. $4 week up. 619 S. Olive.

Hotel Twain
New—Modern. All outside sunny rooms. $1.50 Per week up. 515-519 WEST 7TH ST.

THE BRIGGS
Apartments, 407 South Hope. Newly furnished. Every suite has private bath; steam heat, amusement hall, roof garden, [illegible]

The Louvre
Apartments, 605 E. Washington. Just completed. Every suite has private bath. Steam heat. Roof garden. [illegible]

Resorts.

The Times Branch Office
531 SOUTH SPRING STREET
Also The
The Travel and Hotel Bureau
Free literature and information of all resorts, hotels and lines of travel.
Telephone Sunset: PRESS 1. Home: TIMES

THE MARYLAND
PASADENA
Now Open For the Season
Pasadena, more beautiful than ever, assures all a welcome at her Home Hotel. D. M. LINNARD, Mgr.

Arrowhead Hot Springs
Hottest and most curative springs in the world. 196 deg. temperature. Natural hot water, steam and mud baths given by expert attendants. Table American plan. Trolley cars direct to hotel from San Bernardino. Write for particulars and rates Arrowhead Hot Springs Co. or Peck-Judah Co., 553 S. Spring street, Los Angeles, Cal.

Ye Alpine Tavern
A delightfully situated and admirably conducted hotel with every modern convenience situated on Mount Lowe at an altitude of 5000 feet. Guests have choice of rooms in hotel or tent cottages under the great pines. Spend a day or a month at Alpine. Telephone Passenger Dept., Pacific Electric Railway, for information.

THE NEW **Hotel Marengo, Pasadena** South Marengo Avenue Boulevard and Arcadia st. Convenient to railway depots, street cars, churches and parks. A select tourist and family hotel. Steam heat, hot and cold running water, electric lights and the famous Ostermoor beds in all rooms. European plan, $1 and up per day; $3.50 and up per week. American plan, $2 and up per day, $10 and up per week, with private bath, $15.00 per week.

Glendale Sanitarium Glendale, Cal. 25 min. ride by electric car from LOS ANGELES. Employs the same system of rational treatment and conducted upon the same general health principle as the BATTLE CREEK (Mich.,) SANITARIUM. Buildings modernly equipped. Steam heated, electric lighted, elevator, gymnasium, etc. Baths of every description, electricity in every form. Beautiful grounds. Winter climate unexcelled. No chilly sea breezes. Apply for Catalog A.

Long Beach Sanitarium Long Beach, Cal. Pressed brick building. New, strictly modern and up-to-date in every appointment. Three stories of solid comfort. Battle Creek Sanitarium methods. Spacious treatment rooms and electrical departments. Graduate nurses only. Winter climate finest in the world. Choicest cuisine, reasonable rates. Booklet free. Visitors welcome. Get off car at 10th street. Phones Home 694; Sunset Main 3491.

ELSINORE Lake View Inn and Hot Springs
Overlooking Lake Elsinore. Swimming pool, mud, sweat, plain and plunge baths. Free consulting physician. Curative properties of our springs the best. Excellent rooms and table. Autoists' half-way house to San Diego. Information Peck-Judah Co., 553 So. Spring St.

Bimini Hot Springs Hotel, Los Angeles
The most curative treatment known for rheumatism. Beautiful scenery, cool ocean breeze. Hot Springs water in every room; no noise, no dust, no tips. Street car to door.
DR. G. W. TAPE, Medical Supt.

Mount Wilson
Above the Clouds.
6000 feet high. Sierra Madre cars to foot of trail. Rates $3.00. American plan $15 a week. For both accommodations and animals address Mt. Wilson, Cal. Telephone Sub. 5—4 bells; Peck-Judah Co., 553 So. Spring or Travel & Hotel Bureau, 531 So. Spring. F. B. ROSS, Manager.

Wheeler's Hot Mineral Springs 100 miles from L. A. S. P. to Nordhoff and 7½ miles stage ride. Altitude 1200 feet. Shady mountain stream. [illegible] fishing, good trails and saddle animals. Hot mineral water plunges. Cottage rooms, board and baths. $10 to $15 per week. Furnished tent cottages for housekeeping. Particulars at Times Bureau or Peck-Judah Co., 553 S. Spring St. MRS. R. A. BLUMBERG, Prop., Nordhoff, Ventura Co., Cal.

Bundy Hot Springs
Hotel and Cottages
Elsinore, Cal.
Curative hot Sulphur baths under hotel roof. Free consultations of resident physician. The Bundy is the official hotel for the Southern California Auto Club. Excellent table. Address F. A. Amsbury.

San Francisco Hotels

Hotel Normandie
S.E.Cor. Sutter & Gough, San Francisco
Pre-eminently the best up-town hotel, convenient to theaters and shops; 250 bright, richly furnished rooms from $1.50 up, with bath $2 to $3.50. Suites—parlor, bedroom and bath $4 up. American plan $3.50 up. Commercial sample rooms.

Hotel St. Francis
San Francisco
In the Center of the City's Life and Color
Rates (European plan) from $2.00 upward.
For reservations, etc., communicate with our representative, F. M. Cummings, 553 S. Spring st., Los Angeles. Phone 1884.

Fairmont Hotel
San Francisco
A homelike and comfortable hotel, whose superb location, magnificent appointments and perfect service leave nothing to be desired.
Under the same management which made the palace Hotel the world's standard for 40 years.
Single rooms with bath, $2.50, $3, $4, $5, $6, $7, $8, $10.
Suites—$10.00, $12.50, $15.00, $18.00, $20.00 and upwards.
REACHED BY KEARNEY STREET CAR FROM DEPOT. GREEN SACRAMENTO OR CALIFORNIA STREET CARS FROM FERRY.
Palace Hotel Company

Hotel Argonaut.
Society of California Pioneers Building, Fourth Street near Market, San Francisco, Commercial. Family; 400 rooms; rooms with detached bath, $1 per day; rooms with private bath, $1.50 and up per day; breakfast, 50c; luncheon, 50c; dinner, including wine, $1. Seating capacity, 500. The Hotel Argonaut's free bus meets all trains at ferries, steamship landings and all depots.

BE WISE AND STOP AT
Hotel Von Dorn
242 Turk St., when you visit
San Francisco
Class A Bldg. Fine cafe. Hawaiian music. Rates $1.00 up. European. From Ferry Depot take any Market st. car. Get off at Jones st.

Pico Heights Hotel
Select family hotel. American and European plan. Special rates to families. Home comforts and home cooking included. Phones—

DEEP WATERWAYS.

STATELY SHIPS IN MISSISSIPPI VALLEY.

Speakers of National Prominence Promise Inland Territory That Products Will Some Day Be Transported from Fields by Large Boats.

[ASSOCIATED PRESS NIGHT REPORT.]

CHICAGO, Oct. 7.—A picture of days when stately ships shall carry the rich products of the Central States from the Great Lakes to the Gulf of Mexico through a deep waterway, returning with products of no less value, was conjured up today before the delegates and visitors to the third annual convention of the Lakes-to-Gulf Deep Water Association by able speakers, headed by Judge William H. Taft.

The convention opened at 10 o'clock with a prayer by Bishop Samuel Fallows of Chicago. William Kavanaugh, president of the association, then delivered his annual address, and William F. Saunders, secretary, read his report. Judge Taft, smiling, somewhat hoarse, clothed in a plain business suit, entered the stage, preceded by Gov. Deneen of Illinois. The orchestra struck up "The Star Spangled Banner, and the crowd which had been slow in coming, but now filled the big auditorium, cheered and waved small American flags, which had been given to every visitor upon entering the hall.

Judge Taft was cheered as he arose, prefacing his prepared speech with an apology for his hoarseness.

"Gentlemen," he said, "I must apologize for my voice. If it sounds like the honk of an automobile, it may be familiar to you, but not particularly agreeable to you on that account."

TAFT ON WATERWAYS.

Mr. Taft said:

The question of the systematic improvement of our inland waterways is one which our government has all too long neglected. Until recently appropriations for that purpose have not been made according to any established plan or system or policy, but rather according to the varying degrees of insistence or the representatives of different districts or sections of our country and without proper discrimination between the relative merits of projects. Nor have such appropriations always been made in such amounts and with such regularity as would insure economical prosecution of the work and with a view to its speedy completion. And so it is, that after the first century of our existence we find our inland waterways, with a few notable exceptions, unprepared for the uses of transportation.

But the consideration of their permanent and extensive improvement according to some general and comprehensive plan so as to mould them into a complete system of transportation has now forced itself upon us with surprising suddenness. We find that the enormous increase in the production of our people in all lines of annual activity has outstripped the ability of our great railroad systems, extensive and efficient as they are, to transport them. We find that during the ten years ending with 1905 the internal commerce of our country has increased 118 per cent, while transportation facilities during the same time have increased only 30 per cent. It has been pointed out that to supply this deficiency by additional railroads and necessary terminals would require a capital investment of $5,500,000,000 and this construction, when completed, would make no provision for further increase of our commerce. Shall we have a repetition of the experience of three years ago when the farmer saw his grain wasting in the field and the manufacturer stopped his plant for want of raw material, and our finished products lay in the warehouse all for lack of facilities to transport them?

QUESTION OF THE HOUR.

Transportation, then is the question of the hour. How can we solve it? We must have recourse to our waters. No nation has been favored with so magnificent a system of navigable lakes and rivers, reaching in their providential distribution every section of the great valley lying between our East and West mountain ranges and of the slopes from these to their respective coasts. If we improve these in accordance with a well defined progressive policy we shall, in conjunction with our great railroads and other forms of transportation, keep pace with the industrial and commercial advancement of our country. I am not unmindful of the great expenditure of public money which the prosecution of such a policy will entail. The expense of carrying an article from the place where it is to the place where it is wanted must be added to its cost whether it be in its raw or finished state. Therefore its cheaper carriage results in a saving. Transportation by water being about one-sixth of that by rail, a great saving, apportioned between the producer and consumer, and hence among all our people would follow.

We have every justification for the improvement of our waterways, upon a sensible and liberal basis. Other countries not so favorably situated in the location and extent of their waterways are far advanced in the solution of these problems.

Germany, France, Holland and Belgium have developed at enormous expenses large systems of internal waterways, and informally at least extensions are yet contemplated. The producers of the United States have a longer haul to the seaboard than any other country competing for foreign trade. We must overcome the disadvantage of the longer haul by the lesser freight rate for which we must look to the waterways, navigable all the year around.

NOT BAD FOR RAILROADS.

Nor does a policy of waterway improvement operate disadvantageously to the railroads, even though it compels lower freight rates, inconsistent as the statement may seem. In the natural economy of transportation the bulky raw material commanding the lower freight charges falls to the waterway while the manufactured goods of infinite variety seek the railroads. By reason of the low water rate and the unlimited carrying capacity of the waterway you carry millions of tons of raw material to furnaces and factories there to be converted into corresponding tons of merchandise capable of bearing a freight charge. Thus one system becomes complemental of the other. Your project proposes to connect by a deep waterway the Great Lakes system with the Mississippi River and the Gulf of Mexico and thus with all the harbors of the world.

It is a grand conception and appeals to the consideration of those who must finally pass upon its adoption. The Mississippi River with its great tributaries drains an empire vastly greater in all the resources of nature than those who accomplished the acquisition of that mighty stream and the territory beyond it ever dreamed of.

The improvement of all these streams, so as to make them serve the best purposes of navigation, must be ultimately complished. The problems of their improvement are somewhat difficult, even intricate, though not insurmountable.

The achievement of those great ends cannot, however, be worked out through Congress without a radical departure from the course of procedure heretofore employed. No projects should be approved without the most careful consideration as to their feasibility and usefulness. When the execution of an approved project has once been determined upon it should be carried to completion as rapidly as possible so that the people's investment may be made to bring returns at the earliest possible moment.

Some steps toward a new departure in river and harbor appropriations are apparent in the rivers and harbors bill passed by the Fifty-ninth Congress, wherein provision is made for the completion of a much larger proportion of projects than in any previous measure.

In the afternoon, four special trains carried the visitors on a tour of inspection of the Chicago drainage canal, where they saw the stupendous work instituted to dispose of Chicago's sewage, and which some day, the delegation heard, will form a part of a channel to the Gulf of Mexico from Lake Michigan.

At the forenoon session tomorrow, Mr. Bryan will make an address, and in the afternoon the principal speaker will be Gifford Pinchot, chairman of the National Conservation Commission and head of the forestry division at Washington.

GREETINGS.

"BIG BILL" AND "LITTLE BILL" MEET.

[ASSOCIATED PRESS NIGHT REPORT.]

CHICAGO, Oct. 7.—W. J. Bryan and W. H. Taft, rival candidates for the Presidency of the United States, met tonight at the annual banquet of the Chicago Association of Commerce. Mr. Bryan, having been in Chicago all day, was the first to arrive. Judge Taft, having delivered a speech at the opening of the Deep Waterways Convention in the forenoon, went to Galesburg, delivered another address during the afternoon, and returned to Chicago tonight after the banquet was well under way.

Intense interest in the matter had been manifested since it first became known that the two candidates were to meet in public, and every seat in three banquet halls at the Auditorium, thrown together for the occasion, was occupied when the first course was served, save only a commodious chair reserved for Judge Taft. An ear-splitting shout gave warning of the arrival of Judge Taft. Mr. Bryan, in common with every one else, arose and took a step toward the entrance.

A huge frame, moving like a ship among a swarm of tugs, came slowly up the narrow aisle between two tables. Those at a distance occasionally could catch a glimpse of a smiling face acknowledging greetings. Mr. Bryan, who had ceased in the destruction of some sort of chop suey masquerading under a French name, turned his head slowly as his political rival drew near, and smiled slightly. The dramatic moment which had been anticipated with such deep interest was soon over. Mr. Bryan's hand awaited that of Mr. Taft. A single, lingering pressure, a word or two which none could overhear because of the tumult, and the Republican leader passed on to a chair at the right of Mr. Hall.

The cheering continued for a minute or so after those at the speakers' table had taken their seats. At the first moment the noise subsided Mr. Bryan, leaning to one side and smiling broadly asked Mr. Taft if he "had a good day."

"BIG BILL'S ALL RIGHT."

This display of friendliness on the part of the two candidates stirred the crowd to renewed cheering, and words being useless in the din, Mr. Taft stroked his throat for answer. Then Mr. Taft laughed and the applause increased.

"What is the matter with Bill?" cried some on in stentorian tone.

"He's all right."

"Who's all right?"

"Big Bill's all right."

It took music by the orchestra and a song by soloists to restore a semblance of quiet.

When talking in ordinary tones became possible the two candidates entered into an animated conversation, in which President Hall joined. The speeches of Mr. Taft and Mr. Bryan were not partisan. This was in consonance with the wishes of the Chicago Association of Commerce, which is a non-partisan organization. When the last course had been served both of the distinguished guests were kept busy signing menus which were passed up over the mat of orchids in front of their section of the speakers' table. Meanwhile the banquet hall remained in good natured disorder. The orchestra played incessantly but the music was almost drowned in the babel of shouts and songs.

"We're here because we're here" was the favorite. "Dixie" inspired shrieks which apparently were not for anybody, but merely a symptom of the prevailing excitement. And through it all the two candidates labored with smiling fortitude, signing their names.

The tumult which began upon the entrance of Mr. Taft lasted practically without cessation for forty-five minutes, with absolutely impartial impulse. Introducing Mr. Bryan, President Hall said:

LAUDS BRYAN.

"The evolution of politics has brought to a commanding place in the eyes and regard of his countrymen, a citizen of Nebraska. His life has been an honorable progress from the day he received his degree from his alma mater to the hour of his selection as standard bearer of one of the great national parties, by legions of enthusiastic countrymen.

"With the principles of an American he has sought and held leadership in a career of courage, ability and kindness. Millions accept his captaincy, the energy of his service, the purity of his patriotism. Gentlemen, Mr. Bryan."

NEBRASKAN SPEAKS.

Mr. Bryan was cheered to the echo as he rose to speak. Cheers and laughter followed the humorous touches that characterized his opening remarks. He said, in part:

"I think I can see signs of progress in politics. When I first began to run for President there were no occasions of this kind. I think I note a larger charity and a broader liberality and more kindly feeling than has sometimes prevailed in the past. Here the chairmen of the representative committees meet willing, even in the heat of the campaign, to pause for a moment in the giving out of estimates. Here the treasurers of the respective committees stop for a moment the investigation of the business conditions of those who send in checks. We shall carry away delightful recollections of this occasion when we were treated with equal consideration.

BRYAN PRAISES TAFT.

"I am glad to meet at this board one who has been honored by his party with leadership in a great campaign. I am glad to testify to my appreciation of his abilities and his virtues. If I am successful the victory will be the greater to have won from such, and if I am defeated the sorrow will be less to have been defeated by such."

Mr. Bryan spoke of commerce as the great molding force in the world and said that society had largely gained through one of the great inventions that has been made largely for the enlargement of commerce—the corporate entity.

"The corporation," he continued, "is a step in advance. It enables people to do together what people could not do alone. It relieves those who coöperate, of the embarrassments of partisanship; it substitutes larger operations and thus facilitates the work of exchange and no one who has estimated with intelligence the usefulness of the corporation will for one moment think of destroying the power that the corporation gives for coöperative efforts. But we are now a step in advance, responsibilities come.

CORRECT ABUSES.

"When the railroad took the place of the turnpike, laws were necessary that were not in the highway, but society, recognizing that the railroad had become a necessity adjusted itself to the railroad and then proceeded by legislation to correct whatever abuses might arise in the management of railroads. And so society accepting the corporation as an established fact is proceeding to enact such laws as may be necessary to make the corporations serve the purpose for which they were created and I am sure that the members of this association, organized for the promotion of the city's interest, for the development of the citizen's commerce and for the advancement of the city's good, recognize that with the large power that corporate action gives, restriction is necessary.

"There is a difference between the corporate man and the natural man. There is a difference in the creation. God made man and placed him on his footstool to carry out a divine decree. Man made the corporation for a material purpose. When God made man he did not make the tallest man much taller than the shortest, and he did not make the strongest man much stronger than the weakest, but when the law creates a corporate person, that one corporation may be made a hundred, a thousand, a hundred thousand, a million times stronger than the God-made man. When God made man he set a limit to his existence so that if he was a bad man he could not be bad long."

TAFT INTRODUCED.

The introduction of Mr. Taft was as follows:

"In the fortunes of war we acquired alien and subject races. Our government assumed to lead them to the lofty eminence of Americanism. For the accomplishment of this purpose the President sent to the Philippines a typical citizen and eminent counsellor, and a man with the courage of his convictions. He accomplished the high purpose of his mission, winning both the confidence of his countrymen and the love and gratitude of a nation to be. Success and honor have crowned his every effort in an active life as citizen, jurist, peacemaker, and Cabinet officer. Through all his career and in our insular possessions he has stood for the integrity of his government and the majesty of right. Gentlemen, Mr. Taft."

"BIG BILL" CHEERED.

Mr. Taft, whose rising was greeted with another outburst of violent cheering, prefaced his prepared speech with a few impromptu remarks, which created laughter. He said:

"I have only begun to run for the Presidency and I am glad to begin when the political amenities of the campaign are better understood. I am exceedingly glad to meet my distinguished opponent and fellow-guest, and to forget the rivalries and disputes of the campaign in this inspiring hospitality. And I reciprocate in every way and to the full his kindly and courteous words of respect and good will. With him I have recently been subjected to a considerable strain. But the experiences of today have been almost more than I could bear. One non-partisan speech is pretty much of a bore when you are in other kind of practice. And to have to make three inside of nine hours, I submit to my distinguished fellow-guest and opponent, is cruelty to any man." [Laughter.]

JUDICIAL SYSTEM FAULTY.

Mr. Taft discussed inequalities in the administration of justice, saying:

"All our institutions are now being subjected to close scrutiny with a view to proving that some of them should be radically changed. The chief attack is on the institution of private property and is based upon the inequalities in the distribution of wealth and of human happiness made apparent in our system.

"I believe that the interests of private property next to that of personal liberty has had much to do with the uplifting and with the physical and moral improvement of the whole human race, but that it is not inconsistent with the rights of private property to impose limitations upon its use for unlawful purposes, and that this is the reform needed rather than the abolition of the institution itself. An evil which is likely to grow in importance is the inequality between the poor and rich, growing out of the delays in the administration of justice between individuals.

"A defect of our system is seen in the unequal burden which the delays and expenditures of litigation impose on the poor litigant. The reform must be reached through the improvement in our judicial procedure."

With the conclusion of Mr. Taft's speech the banquet ended.

The candidates shook hands cordially, and parted, although they were delayed in leaving the hall by a rush of guests who wished to obtain their signatures.

PRESIDENT NOT TO TAKE STUMP.

Tells Senator Hemenway He Does not Consider It Necessary to Taft's Success.

[ASSOCIATED PRESS NIGHT REPORT.]

WASHINGTON, Oct. 7.—President Roosevelt told Senator Hemenway today that he did not consider it necessary for him (the President) to make speeches in support of Mr. Taft.

The President said he had received numerous requests to go on the stump, but he had decided not to accede to them.

The President conferred on the political situation with William L. Ward, National Committeeman for New York; Senator Hemenway and S. W. Mulvane, Republican National Committeeman for Kansas.

Both Senator Hemenway and Mr. Mulvane told the President that everything was favorable for Taft in their States.

Mr. Ward announced that Secretary Root will deliver an address in New York on October 31, and that he is trying to induce the Secretary to make other speeches in favor of the Republican ticket.

IDIOTIC.

BRYAN'S BANK PLAN FOOLISH.

WOULD CAUSE ENDLESS WOE, SAYS PROF. LAUGHLIN.

Natural Authority on Monetary Affairs Declares Idea of the "Peerless One" Is Chimerical and Senseless—Would Have Doubled the Recent Panic.

[BY DIRECT WIRE TO THE TIMES.]

CHICAGO, Oct. 7.—[Exclusive Dispatch.] The guaranteed bank deposit plan of the Democratic platform was given another rap last night when Prof. J. Laurence Laughlin, head of the department of political economy of the University of Chicago, and a national authority on monetary affairs, declared that the pet scheme of Bryan would cause endless woe in event of a big financial panic.

"The idea is chimerical," said Prof. Laughlin. "Immediate redemption in cash is impossible and it is senseless to propose an immediate fund to secure all deposits. The panic of 1907 would have spread like wildfire had this guaranty of deposits been in effect then. It is like A robbing B to go and pay C and then stealing again from C so that B could be reimbursed. Good banks can't stop poor banks from making bad loans and the Bryan plan is a foolish one."

POLITICAL BRIEFS.

Mack on Duty.

CHICAGO, Oct. 7.—Chairman Norman E. Mack of the Democratic National Committee, who was reported to have suffered a nervous collapse last night, was on duty as usual today. He declared that he never felt better in his life, when reference was made to his reported illness.

Nominate Full Tickets.

PHOENIX (Ariz.) Oct. 7.—Republicans, Democrats and Socialists yesterday nominated full tickets for Maricopa county. The Republican convention was the ideal of harmony and the ticket the best ever named. The Democrats nominated a good ticket, but the sessions were not quite as harmonious as the other, the convention lasting until nearly midnight.

"SOLDIER" FLEECES MANY.

"Von Watson" Deserts American Army to Marry an Heiress, Whom He Robs.

[BY DIRECT WIRE TO THE TIMES.]

ST. LOUIS (Mo.) Oct. 7.—[Exclusive Dispatch.] A New York detective arrived at Jefferson barracks here today and secured evidence to show that an expert chemist and pharmacist who enlisted in the army here two years ago under the name of Tolbert Von Watson, of a noble Austrian family, is the same man who as "Dr. Jacks," afterwards married an heiress in the Argentine Republic, and after two months of wedded life deserted her, taking $25,000 in money and diamonds.

The detective, who is employed by the woman's family to secure evidence for her divorce, procured photographs of Tolbert Von Watson. He says that while here, although a private, Von Watson maintained a suite of rooms at the fashionable Southern Hotel, and insinuated himself into high German society. Finally he forged several names to checks and absconded, taking with him the suit case of Sergt. Rufus Jackson, graduate of a Chicago medical college.

Shortly afterward letters were received at Jefferson Barracks inquiring about "Dr. Jacks," claiming he had entered the practice of medicine in Mexico City and fleeced wealthy citizens there out of large sums.

TWENTY-FIVE DROWN.

Captain, Sole Survivor, of Juanita Wreck, Loses His Reason.

[ASSOCIATED PRESS NIGHT REPORT.]

ST. PIERRE (Miguelon) Oct. 7.—Twenty-five men were drowned as the result of the foundering of the French fishing schooner Juanita on the Grand Banks last week.

The sole survivor, the captain, who managed to cling to some planks for several hours, was brought here today. He has lost his reason.

The disaster occurred during a heavy gale.

ROAD WINS FROM STATE.

Mississippi Penalizing Law Declared Unconstitutional in Ouster Suit.

[BY DIRECT WIRE TO THE TIMES.]

GULFPORT (Miss.) Oct. 7.—[Exclusive Dispatch.] Judge Wood of the Chancery Court has rendered a decision declaring unconstitutional the act of the Legislature which penalized railroads that remove litigation from the State to the Federal courts.

The question came up in the case of the State of Mississippi, which sought to oust the Louisville and Nashville Railroad from the State because the road had recently thrown a piece of litigation started in the State courts into the Federal courts.

The case was argued at length today by the Attorney-General and the lawyers representing the railroad, and a demurrer filed by the railroad, pleading the unconstitutionality of the law, was sustained by the court.

WASHINGTON.

KRUPPS MAY SUE UNCLE SAM.

DECLARE HE HAS INFRINGED GUNNERY PATENTS.

Claim Based on Manufacture of New Army Rifle—Court of Appeals Finds Essen Factory May Bring Suit Against United States Government.

[ASSOCIATED PRESS NIGHT REPORT.]

WASHINGTON, Oct. 7.—That the United States government may be sued and enjoined from infringing the patents of the Krupp company of Essen, Germany, in the manufacture of Springfield rifles and other army ordnance, was decided by the Court of Appeals of the District of Columbia in a decision today by Justice Robb.

The suit involves a claim of the Krupp company to ownership of certain patents taken out there for recoil breaks, and other gun equipment, and allegations that the United States, in the manufacture of certain gunnery, is infringing on these patents.

LONG TERM PERMITS.

PINCHOT FAVORS THEM.

[ASSOCIATED PRESS DAY REPORT.]

WASHINGTON, Oct. 7.—Discussing the charge, made by the forest service, for permits for developing water power in national forests and the probable action of the Trans-Mississippi Congress at San Francisco in the matter of conservation of power, Gifford Pinchot, the United States Forester, in a recent letter said he favored legislation to authorize the issuance of permits irrevocable except for breach of conditions, for a fixed term sufficiently long to insure security of investment.

"Grants of valuable franchise and property rights," said Mr. Pinchot, "such as were made gratis to the railroads when the natural resources of the country were thought to be inexhaustible cannot now be seriously considered in connection with the development of water power on the lands and forests. The great importance of water power to the country is coming to be more thoroughly realized, and has taken a prominent place in the consideration of the people."

FORESTERS APPOINTED.

CHIEF ASSIGNS DISTRICTS.

[ASSOCIATED PRESS DAY REPORT.]

WASHINGTON, Oct. 7.—The district foresters who will be in charge of the six field districts of the forest service beginning January 1, next, have been selected by United States Forester Pinchot. They and their headquarters are as follows:

District 1—Missoula, Mont., W. B. Greeley of California.

District 2—Denver, Colo., Smith Riley of Maryland.

District 3—Albuquerque, N. M., A. C. Ryniand of New York.

District 4—Ogden, Utah, Clyde Leavitt of Michigan.

District 5—San Francisco, F. E. Olmstead, of Connecticut.

District 6—Portland, Or., E. T. Allen, formerly State forester of California.

All the district foresters are of technical training and most of them have been members of the forest service for several years. Ogden instead of Salt Lake was fixed upon for headquarters of District 4 because of greater convenience and economy of living.

DOCTORS AGREE.

TUBERCLIN BEST WEAPON.

[ASSOCIATED PRESS DAY REPORT.]

WASHINGTON, Oct. 7.—The world's greatest scientists have agreed that the use of tuberculin is the weapon most essential in the warfare against tuberculosis in cattle.

This was one of the significant results of several discussions during the International Congress on Tuberculosis, and the fact that on this vital point in the campaign against this deadly disease-foe, there was unanimity of opinion of the foremost figures in the medical profession, was made public today in a statement by Dr. Leonard Pearson of Philadelphia.

Dr. Pearson was president of Section Seven, of the congress, specially devoted to the subject of tuberculosis of animals, and its relation to man.

"Tuberculin is not infallible," said Dr. Pearson, "nothing is, but the errors that follow its use are less than one per cent."

This view as to the accuracy of tuberculin was unanimously accepted by the congress. Not the faintest trace of distrust was suggested as to the necessity of using tuberclin in clearing herds of tuberculosis. No resolution was adopted on the tuberculin test. Tuberculosis of cattle will ultimately be controlled in this country and the work of control will, to a large extent, be supported and accepted by the use of tuberculin test.

STARTS ADAMLESS EDEN.

Magazine Writer Will Attempt to Turn Her Theories Into Realities.

[ASSOCIATED PRESS DAY REPORT.]

NEW YORK, Oct. 7.—Long Island is to have an "Adamless Eden." Mme Davidoff, a native of Russia, but who is now a resident of New York City, is starting an experimental farm at Belle Crest, which will be operated by women.

Fruit trees and flowers will be grown every day in the year by the aid of electricity. While similar experiments have been made by this and other governments, Mme. Davidoff believes her experiments will prove more successful than those carried on by the Bureau of Plant Industry of the Department of Agriculture.

Mme. Davidoff is a writer for magazines. She says the experiments will be based on the theory that the growth of vegetable matter which ceases at sundown will continue through the night if proper artificial light is supplied to stimulate the development of the plants. Fruits and flowers which grow in this section in the spring and summer months only, she believes can be cultivated during the entire year by supplying the necessary artificial light through the electrical process that will be adopted.

OUTLAWS GIVE TROUBLE.

Governor of Virginia Called on to Suppress Repetition of Recent Outbreak.

[ASSOCIATED PRESS DAY REPORT.]

RICHMOND (Va.) Oct. 7.—Reports from Arvonia indicate that the situation in Buckingham county, the scene of the recent outlaw depredations, is again grave.

Late last night Edmund Hubbard, Commonwealth Attorney for Buckingham county, telegraphed Gov. Swanson for assistance.

It is believed here that the Zimmerman-Thomas bands, which were supposed to have been driven beyond the border of the county last week, have made their appearance again.

The Victor Dealers of Los Angeles
LARGEST STOCK EASIEST TERMS
Attention Talking Machine
Zon-o-Phone 10 inch 12 inch
These are new, perfect records—we
the price to move our large stock.
Take advantage now of the chance
We invite all music lovers to our
morrow afternoon at 3 o'clock. No
admission. Chickering Hall, ground
trance through our store. Victor
piano selections by Hoffman and
the Welte Mignon Piano are features
Come with a friend.
Victor Edison Zon-o-
The world's best and most
TALKING MACHINES
We have all styles, sizes and finishes
on terms.
Some late Victor records just
NEW AMBEROL EDISON RECORDS
those we would like you to hear.
Talking machine headquarters for the
THE HOUSE OF MUSICAL
SOUTHERN CALIFORNIA MUSIC
332-334 S. BROADWAY, LOS ANGELES

MISMATED.

MORE GOULDS IN DIVORCE LIST.

MARITAL UNHAPPINESS IN THE VERY NAME.

There Are so Many on the Divorce Calendar in New York That the Supreme Court Has to Ticket Them by Their Given Names to Avoid Confusion.

[BY DIRECT WIRE TO THE TIMES.]

NEW YORK, Oct. 7.—[Exclusive Dispatch.] There are so many mismated Goulds in town that the calendar clerks in the Supreme Court find it necessary to enter the given names of the parties. There were two on the very short calendar of "undefended divorce" cases before Justice Dayton today, and instead of the customary "Gould vs. Gould," the calendar read: "George N. Gould against Florence E. Gould" and "Hilton J. Gould vs. Sarah J. Gould."

George N. Gould of the Western Electric Company lives in The Bronx, and is a member of the Seventy-first Regiment. Through M. C. Heine he sues for an annulment of his marriage to Florence E. Gould, on the ground that she already had a husband.

Justice Dayton sent the case to Justice Davis for trial, and as it was not opposed, a decree will follow.

The second Gould case went over until November 5. Meantime Justice Giegerich deciding the motion of Frank J. Gould for a bill of particulars from Helen Kelly Gould, said:

"The only point upon which any difference remains between the parties seems to be the right of the defendant (Mr. Gould) to have a fuller description of the house in North Sydney, Cape Breton, referred to in Mrs. Gould's complaint. I am of opinion that the complainant should state the street and number, or otherwise designate the house referred to so that there will be no doubt as to which house is meant."

LABOR.

SHIPBUILDER WARNS UNIONS.

WILL DESTROY BUSINESS, SAYS SIR CHRISTOPHER.

Head of Furness Steamship Line Tells His Men That Strikes Must Cease or the Works Will Be Forced to Close—He Offers to Sell Them the Shops.

[BY DIRECT WIRE TO THE TIMES.]

LONDON, Oct. 7.—[Exclusive Dispatch.] At a conference, summoned by Sir Christopher Furness, head of the shipping firm of Furness, Withy & Co., and also the Furness line of steamers, which was held at West Hartlepool today, Sir Christopher told the labor delegates it was impossible to carry on the shipbuilding business unless the incessant friction with employés be stopped. He therefore submitted to the representatives of the trades unions the following proposals:

First—That strikes must cease or the works be closed.

Second—If the trades unions thought they could carry on the business themselves, the firm is willing to sell out at a price to be fixed by assessors.

Third—If the unions would not buy, the firm is willing to admit its workmen as partners on the profit-sharing basis.

Fourth—That the council be formed to settle all disputes or refer them to accredited arbitrators.

Sir Christopher's hearers were attentive. They declared they must examine the proposals in detail before expressing opinion and the meeting adjourned.

GREAT RUSH FOR LAND.

Hundred Thousand Persons Register for Six Thousand Farms in Dakota.

[BY DIRECT WIRE TO THE TIMES.]

OMAHA (Neb.) Oct. 7.—[Exclusive Dispatch.] With from fifty to a hundred thousand persons registering in two weeks for about six thousand farms, the opening of Tripp county, South Dakota, will be the biggest thing in the history of government land drawings. About a million acres are offered and almost the entire portion is tillable land.

For the last three days the rush of hungry land seekers through Omaha has been tremendous. Twenty-one thousand people have already been hauled by the Northwestern Railroad to Dallas, Gregory, Oneill and Valentine. Twenty-five trains of ten coaches each left Omaha yesterday and today and the capacity of the railroad company is taxed to the utmost.

This morning twenty carloads of people arrived in Omaha from Kansas City alone, enroute to registration points. Twelve hundred persons were left on the platform of Union Station at Kansas City tonight unable to get a train.

Talking Machine Ow
-Phone 10 Inch Records 10c 12 Inch Records 20c
, perfect records—we have
ve our large stock.
ge now of the chance offered.

l music lovers to our Musicale
noon at 3 o'clock. No charge
Chickering Hall, ground floor,
gh our store. Victor records
ns by Hoffman and Paderewski
ignon Piano are features this
friend.

Edison Zon-o-Pho
world's best and most popular
KING MACHINES
tyles, sizes and finishes. Any
Victor records just received
ROL, EDISON RECORDS are
ld like you to hear.
hine headquarters for the Wes
OUSE OF MUSICAL QUALITY.
N CALIFORNIA MUSIC
BROADWAY, LOS ANGELES, CA.

OR DEALERS
LOS ANGELES

Opera
L. G. Potts
A great exhibit
Gowns
for any and every
Smart Tai
512 South
3rd

LIFE'S GRIEFS.

LS WIFE IN ROWDED CAR.

by Domestic Trouble; Commits Suicide.

ers Thrown in Panic Chicago Trolley.

Saved from Crushing by Mother's Body.

[BY DIRECT WIRE TO THE TIMES.]

GO, Oct. 7.—[Exclusive Dis- Two revolver shots, a woman ying to the floor, her baby ms and her murderer dash- g menacing weapon through d in the aisle, was the tragic ich threw passengers in a ster-avenue car into a panic outh street this afternoon. m the car, recovering their wits to give chase, saw the mur- a block away and send a to his right temple. He died His victim was dead before he carried from the car. urderer was William H. Art, 40. The woman was his wife, old. The baby was their Elaine, one year old. The scaped from being trampled ed in the mad scramble that ed chaos by the circumstance ssailant, in toppling from her ave it on the floor, protect- m the body from the crushing

TRY I
Hunyadi János
The Only Natural Laxative Water
on which you can rely to relieve
CONSTIPATION
Take ½ glass on arising in the morning.
In full bottles and splits

larceny, and after taking the prisoner to the Police Station, found a beautiful clarionet in his possession. The prisoner was unable to explain how he happened to have the valuable instrument and the detectives are anxious to learn the identity of the owner.

VICTIM OF BANDITS.

Millard Fiefield of No. 2317 Pasadena avenue was held up and robbed of his watch and $10 last night by three men, at Pasadena and Avenue 32. Fiefield is manager of the Builder's Supply and Lumber Company. He was struck on the head by a black jack, but was only slightly injured.

CRIME BRIEFS.

Kills Sister-in-Law.

NORFOLK (Va.) Oct. 7.—John W. Richardson, a young farmer living in the Lambert's Point section, believing that his wife's relatives were responsible for the young couple being separated, today shot and killed Miss Josephine Cromwell, his sister-in-law, and Beverly Cromwell, his aged father-in-law, and then committed suicide.

Two Men Rob Twenty.

VALLEY CITY (N. D.) Oct. 7.—Two masked men entered the poolroom of J. Strasle, at Dazey, early today and lined the twenty-odd occupants of the place against the wall. The robbers then took their watches and jewelry, and about $20 from their victims.

POINTS THAT WAY.

ERB'S WIFE IS NOW SUSPECTED.

THOUGHT TO HAVE MURDERED HUSBAND.

Mrs. Katherine Beisel, Sister-in-Law of the Dead Man, Repudiates Her Alleged Confession and the Widow's Arrest Is Ordered at Once by Police.

[ASSOCIATED PRESS NIGHT REPORT.]

PHILADELPHIA, Oct. 7.—As the result of an investigation today, Dist.-Atty. McDade of Delaware county has deemed it necessary to order the arrest of Mrs. Clayton T. Erb, whose husband was shot and killed last night at the Erb country home, near Glen Riddle, Pa. This was done because it is said Mrs. Katherine Beisel, Mrs. Erb's sister, had repudiated an alleged confession, which the police say she made late last night, in which she admitted having killed her brother-in-law.

Detectives reached the house this afternoon and it is expected the widow will be taken to jail as soon as she recovers her composure sufficiently to stand the trip. It is said that Mrs. Beisel was in the house not longer than ten minutes before the shooting occurred.

Shortly before noon today Mrs. Beisel collapsed and swooned. As soon as she was somewhat calmer, Dist.-Atty. McDade attempted to secure a fuller statement of the shooting from her. It was then that she repudiated her confession and at this point the District Attorney ordered the arrest of Mrs. Erb. It was brought out in the investigation that it was the wife's pistol which had been used. The weapon was found in Mrs. Erb's room.

An autopsy was held on the body of Capt. Erb this morning. Later, former Senator Durham expressed the belief that the murder was premeditated. He expressed a determination to prosecute the slayer of his secretary and friend to the limit.

The killing at his country home near here last night of Capt. J. Clayton Erb, trusted lieutenant and confidential man of Israel W. Durham, formerly leader of the local Republican organization, caused a sensation in this city. Capt. Erb, it was first supposed had been shot dead by his sister-in-law, Mrs. Katherine Beisel, during a quarrel over domestic affairs.

Capt. Erb and his wife had had considerable domestic trouble, their differences becoming so serious that they finally reached the Delaware county courts. Each accused the other of unbecoming conduct and it was expected that divorce proceedings would ultimately be instituted by one or the other. Notwithstanding their troubles they continued to live at "Red Gables."

Six shots were fired at Erb, four entering his body and two striking the wall. After Erb fell, a physician at Village Green was called up over the telephone. He responded immediately. When he arrived he found Erb dead.

The four bullets were removed by a Coroner's physician today. The inquest will be held tonight. Mrs. Erb, the widow, is under surveillance at her home. Mrs. Beisel, as was her custom, when visiting her sister, stayed at a near-by hotel. The woman's hat and pocketbook were found at the hotel today, indicating that she had gone to her sister's home in a hurry.

According to an alleged confession which the police say the woman made, Mrs. Beisel heard an exchange of angry words on the second floor, and on going up the stairs found Erb beating his wife. According to this story, say the officials, Erb turned from his wife and started to attack her, and fearing for her life, she fired.

A servant downstairs heard the shots and running to the second floor, found Erb's body lying in a heap. The servant aroused Eugene Poulson, a colored coachman, who sometime ago was accused by Mrs. Erb of being a spy in her husband's employ. Poulson, who was recently indicted at the instance of Mrs. Erb for threatened assault, was the first to spread the alarm when the shooting was discovered. According to his story, he was sleeping in the coachman's house, near-by, when Mrs. Beisel aroused him by crying out, "Capt. Erb has been shot."

Poulson ran to a near-by village and at midnight aroused the officials and hurried back to the house.

"Clay" Erb, as he was familiarly known, had been a prominent figure in the Republican affairs of this city and State since the ascendancy of his friend, Israel W. Durham, beginning in 1895 and culminating with the retirement of Durham in 1905 because of poor health.

Capt. Erb was about 52 years old and until his marriage two years ago, had been regarded by his friends as a confirmed bachelor. His wife was a widow, Mrs. W. G. Rothermel, and the news of the marriage caused great surprise. Capt. Erb had accumulated a comfortable fortune through his connection with the State insurance department and soon after his marriage to Mrs. Rothermel bought "Red Gables," a large rambling country house with a farm of 120 acres adjoining, and here he enjoyed the life of a country gentleman.

His happiness did not last long, however, as Mrs. Erb, who is an expert horsewoman, joined the fox hunting set of Delaware county and there were frequent bickerings between the pair, largely because of the wife's fondness for horses and dogs, culminating recently in court proceedings and threats of divorce on both sides.

Mrs. Beisel was active in her sister's defense, and there was much display of bitterness between her and Capt. Erb.

Strikers Given Old Jobs.

WINNIPEG, Oct. 7.—General Manager Bury of the Canadian Pacific has agreed to the proposal of the striking machinists to take them all back. The company today shipped all of the strike-breakers back to the East and South, and all of the strikers went to work this afternoon.

IN THE FLOWER SECTION
Important news for today—
Poinsettia Plants, 20c.
Carnation Plants, in bloom, 12½c.
See the Begonias (assorted,) and the large crested sword ferns, the Piersonie. Floral designs are always cheaper at the Broadway.

DON'T WORRY 'PHONES EXCHANGE 337 WATCH OUR SHOW
Broadway Department Store
BROADWAY COR. 4TH. LOS ANGELES. ARTHUR LETTS

SAMPLE STATIONERY 25c, 35c and 50 GRADES . 15c
Just a small lot of several sample lines. While they last, 15c.
CARTER'S 10c TUBE PASTE 8c
10c ENVELOPES ASSORTED SIZES 5c

9c Bleached Domet Cotton Flannel From 8 to 10 a. m..... 5¾c
Splendid weight, soft, fleecy domet flannel. The 9c grade on sale today, for two hours, on the third floor, limit 12 yards—none delivered except with other goods—yard 5¾c.

33 In. Cambric Muslin From 9 to 10..... 3¾c
An extraordinary offering of 33-inch cambric muslin. Just imagine nearly one yard wide. Just for an hour, from 9 to 10, today, yard 3¾c. Come to the third floor for this.

36-Inch Percale 12½c Grade, 10 to 11..... 7½c
Good, firm grade, 36-inch percale; light grounds with neat figures and stripes, in black, blue and red; 12½c grade today 10 to 11, yard 7½c.

35-inch White and Cream Sateen 7½c
250 yards only. It's a ridiculous price. Just think of it, 7½c for sateen; white and cream only. Come to the third floor for this. Soft finish. Yard.....

One Day Sale Men's Shoes
$2.50 and $3.00 Grades..... $1.95
Here's sensational news for men. Box calf or kid high shoes; actual $2.50 and $3.00 lines at $1.95 pair. They are good, serviceable and splendid fitting shoes in correct styles for fall wear; lace and blucher patterns. They have Goodyear sewed soles, and are well made throughout, $1.95 pair is the price for today only.

Lambs' Wool Soles Misses and Children..... 12½c
25c is the regular price, and we cut it in half for today, on these odds and ends and discontinued lines. The sizes range up to No. 2 for misses. Remember the price, 12½c pair—just half. Shoe Department, Main Floor.

The Season's Greatest Silk Sale Starts Today
36,000 Yards Black and Colored Weaves Every Price A Sensation

Another Famous Apron Day
Prices Beyond Comparison
Apron Day and the Broadway have become so thoroughly linked together that the mere mention of the fact means phenomenal buying, for you know the saving opportunities are worth coming a long way to share.

Every Gingham Apron Is Made of Amoskeag
And there are ever so many leaders offered in black sateen and white lawn aprons. Broadway is headquarters for aprons, and here we are with another of these famous bargain sales.

39c White Lawn Bib Aprons 25c
Made with bib, bretelle and pocket; deep hemstitched hem. Today's price 25c.

Mother Hubbard Amoskeag Aprons..... 39c
Have deep hem and wide shoulder strap; cut very full and long.

$1.00 Amoskeag Gingham Aprons..... 65c
These are the aprons with sleeves; cut with deep yoke; good as a house dress. Sale price, 65c.

Children's 50c Black Sateen Bloomers 39c
All ages; big, roomy garments; best quality; always sold at 50c. Sale price 39c.

Plain White Lawn and Gingham Aprons..... 19c
Lawn aprons are made with deep hem and pocket; also black sateen aprons, as well as Amoskeag gingham aprons, with pocket and strings, for 19c.

50c White Lawn Plain Aprons 39c
Plain band, with bib and bretelles.

Amoskeag Gingham Mother Hubbard Aprons at 45c
They're made with wide shoulder strap and deep ruffle.

Children's Amoskeag Gingham Aprons..... 45c
With or without sleeves; belted back; regular 59c ones. Apron day, 45c.

Children's 15c Jean Strong Waists..... 10c
They're well made, with tape buttons, strap seams. Regularly 15c. Today, second floor, 10c.

EVERY effort has been made to give you the most that your money will buy. My $3.00 hats in reality are four-dollar quality and styles. The price here, however, is $3.00. Soft and stiff hats—all colors.
How about a new Fall suit—$15.00 to $25.00?
Busch's
Second & Broadway
Hatter--Clothier--Haberdasher

TEA
New York is too far from Japan; San Francisco is nearer.
Your grocer returns your money if you don't like Schilling's Best; we pay him. 2510

Japanese Bazaar
THE YAMATO, Inc.
635 to 637 S. BROADWAY.
We always serve you free with tea and cake in our pretty tea garden.

BIG FORECLOSURE SUIT.

Action Involves Mortgage on $350,000 in Bonds Held by Trust Company.

[BY DIRECT WIRE TO THE TIMES.]

SACRAMENTO, Oct. 7.—[Exclusive Dispatch.] An action for foreclosure of mortgage on $350,000 worth of bonds was filed this morning by the Mercantile Trust Company of San Francisco against the El Dorado Lumber Company, Jesse W. Lilienthal and the Placerville and Lake Tahoe Railroad Company. The plaintiff avers that the California Safe Deposit and Trust Company held in trust 700 bonds of the lumber company, worth $500 each, under a trust mortgage, and that the company has refused to pay interest or principal, except $8000. In March last, the above-named bank was removed as trustee and the Mercantile Trust Company appointed instead. The mortgage is secured by timber lands in Placer county and on lands in this county.

HEROIC POLICEMAN DIES.

Rescues Aged Woman from Flames and Is Caught on Returning to House.

[ASSOCIATED PRESS DAY REPORT.]

NEW YORK, Oct. 7.—After rescuing an aged woman from a burning house, Policeman Louis Nestor of Jersey City plunged again into the blazing building and met death by suffocation, early today.

Firemen found his body four hours afterward. After turning in the alarm for the fire, Nestor rushed upstairs, aroused sleeping inmates, and ran again into the street to turn in a second alarm.

Meanwhile all had escaped excepting Mrs. Wittenbert, old and feeble. Nestor fought his way to her room, where she was helplessly groping for an exit. He carried her to the sidewalk, returned to the building and never reappeared.

FIRE DESTROYS SALT WORKS.

Midnight Blaze in Long Beach Does Twenty-five Thousand Dollars Damage.

[SPECIAL CORRESPONDENCE OF THE TIMES.]

LONG BEACH, Oct. 8.—At midnight the plant of the San Pedro Salt Company was destroyed by fire. The two-story building, 80x100 feet, was filled with special machinery, and the loss is estimated at about $25,000. The fire started in the cupola, and is thought to have been caused by crossed wires. Six tons of salt which was in the building, burned like powder.

The plant will be rebuilt, but will not be in operation again before next spring, probably.

UNDELIVERED TELEGRAMS.

There are telegrams at the office of the Postal Telegraph Company for J. H. Plumb, Mrs. K. C. Wheeler, Mrs. Archibald Hart, W. J. Johnston, W. M. Clark, E. B. Campbell & Co., John Cunningham, George W. Barnhart and Mrs. F. Boulden, and a cable for "Peir Agreogiannis."

SOLDIERS OF FORTUNE.

COLLEGIANS WRECKED IN HUNT FOR GOLD.

[BY DIRECT WIRE TO THE TIMES.]

BALTIMORE (Md.) Oct. 7.—[Exclusive Dispatch.] Five soldiers of fortune and seven sailors they took out with them to hunt for sunken gold were brought safely to port today in the Norwegian steamship Hippolyte Dumois, after being shipwrecked and buffeted by waves almost mountain high in the Atlantic Ocean, about 200 miles east of Watling's Island.

The fortune hunters are five Harvard men and in the old yacht Mayflower they embarked, expecting to find treasure in a sunken Spanish galleon in the Caribbean Sea, but their vessel, which became a total wreck, is now tossing a derelict in the Atlantic.

The party until last Wednesday night, encountered fair weather. Then they ran into a terrific West Indian hurricane. Just as it seemed their vessel would founder the steamship Ran, bound from Daiquiri to Baltimore, hove into sight, but was unable to launch a boat. She did, however, try to get a line aboard the disabled vessel. In each case the line fell short. Then the captain of the Ran signaled he would stand by.

Sunday afternoon the Hippolyte Dumois, laden with bananas from Port Antonio, Jamaica to Baltimore, steamed up and joined the Ran. By skillful manipulation a well directed shot line was sent flying across the forward deck of the little vessel. A life buoy was launched and man after man was dragged across in safety to the steamer's deck.

In the company organized for the Mayflower's expedition were Gordon Brown, captain of the Yale football eleven of 1900, and Roger Derby, C. Harrison, Guy Scull, L. Corbett, R. Leaycraft and Matsukata, said to be the son of a former high official of the Japanese government. Secrecy was maintained as to what members of the company sailed on the Mayflower, but Gordon Brown was said not to be among the number.

The Choicest Land in the State Has Waited for You
Pomona, Ontario, and all that fertile country in between has been developed within the past generation. It represents the richest and best orange district in Southern California. Monte Vista, consisting of a thousand acres right in the heart of the best of it, between Pomona and Ontario, has been held for years by a large estate, while all the fruitful country developed around it.

Now at last it has been placed on the market. It is platted into 5 and 10-acre tracts. It is opened up to the people at small prices and on easy terms of payment. Every element of pioneering is removed. That has all been done by others who built up the country, planted the groves and developed the cities around it. All this has been done for you. Two transcontinental railways have stations there. An electric railway is surveyed through it. Water in plenty is developed and a share of water stock goes free with each acre of land. The water is piped direct in large mains. The soil is rich and fertile for oranges, lemons, fruits of all kinds, potatoes, tomatoes, all garden vegetables; alfalfa, grain, poultry ranches and all field crops. Crimson rhubarb in the vicinity nets $750 per acre a year. For country homes it is ideal, with all city advantages almost at the door.

Only 60 Minutes From Los Angeles, Ten Minutes From Pomona, and Half a Mile From Ontario. Improved Groves on Four Sides Selling Now at $1500 to $2000 an Acre and Producing $500 Per Acre Net a Year.

5 Acre Tracts Only $1250
With Water Stock Free. $5 Cash and $5 Per Month Per Acre. GO AND SEE FOR YOURSELF.
EXCURSIONS EVERY HOUR, DAILY, AND UNTIL 2 P. M., SUNDAY.
"You're Safe at Firth's" **EMIL FIRTH** Home A 8105 Main 2543
319 WEST FOURTH STREET, BETWEEN BROADWAY AND HILL.

WEDDING SILVER
We offer for your consideration the largest selection of
Sterling Silver Spoons Forks and Knives
SPECIAL—
We are equipped to supply designs uncommon and not to be found promiscuously displayed in other shops.
Do not buy Sterling Silver until you see our stock.
S. Nordlinger & Sons
Gold and Silversmiths—Established in 1869
323 So. Spring St.

Men's Clothing Clothes for Men and Young Men
DESMOND'S
Corner Third and Spring Streets

LATEST SPORTING NEWS, LOCAL AND TELEGRAPHIC.

GAME OF THE YEAR.

CHICAGO CUBS STAND AT BAY.

Giants to Fight Out Final Battle Today.

McGraw's Scrappers Against Chance's Machine.

Mathewson and Brown Hold Fate in Their Hands.

[ASSOCIATED PRESS NIGHT REPORT.]

NEW YORK, Oct. 7.—With the Chicago baseball team speeding to New York on the Twentieth Century Limited; with the local team rejuvenated by relief from the haunting fear of the past three days that some mischance might lose them one of the Boston series and lead to a possible triple tie; with a deluge of telegraphic and telephonic requests for reservations pouring into headquarters; and with every baseball enthusiast in the land at almost the limit of nerve tension, it is clear that the stage is fittingly set for what is undoubtedly to be the most dramatic baseball event in the history of the game.

The National League pennant, fought for as probably never before, belongs to tomorrow's winner at the Polo Grounds.

Today's attendance at the Polo Grounds was not more than the average; the other throngs of the game's followers being confident evidently that New York would not fail when so near the goal.

After the short fright in the opening inning which gave Boston two runs and New York none, it was evident that the home players have strong control of themselves, and are in every way fit and confident.

Ames pitched, despite Matthewson's pleadings with McGraw before the game that he be allowed to go into the box both today and tomorrow. Mathewson undoubtedly will be in the box tomorrow.

The only feature of today's game, which New York won handily by the score of 7 to 2, was McCormick's remarkable catch of a long fly for which he had to reach far out over a bleacher fence.

GAME BY INNINGS.

First inning—For Boston Becker bunted safely, Bates singled to left, Browne fanned, Becker and Bates made a double steal, McGann tripled to center, scoring Becker and Bates, Sweeney fouled to Tenney, Dahlen bunted and McGann was out at third. Two runs.

For New York, Tenney flew out, Herzog bunted safely, Bresnahan struck out and Herzog was doubled at second. No runs.

Second inning—Hannifan flew out, Bowerman grounded out, Flaherty fanned. No runs.

Donlin was safe on Hannifan's fumble, Seymour grounded to McGann, Donlin going to second, Devlin fouled to Bowerman, McCormick singled to right, scoring Donlin, Bridwell fouled out. One run.

Third inning—Becker grounded out, Bates flew out and Browne grounded out. No runs.

Ames and Tenney singled, Ames going to third and Tenney to second on the throw-in, Herzog sacrificed, Ames scoring, Bresnahan hit to Dahlen who threw to the plate, but Tenney beat the throw, scoring, Donlin hit into a double play. Two runs.

Fourth inning—Mattern relieved Flaherty. McGann, Sweeney and Dahlen grounded out. No runs.

Seymour and Devlin singled, McCormick sacrificed, Bridwell singled, scoring Seymour, Ames made his second hit of the games, scoring Devlin, Tenney bunted safely, filling the bases, Herzog singled, scoring Bridwell and Ames, Bresnahan hit into a double play. Four runs.

Fifth inning—Hannifan and Bowerman singled, but Donlin's throw to Devlin caught Hannifan at third. Stem batted for Mattern. Stem and Becker struck out. No runs.

Chappelle and Graham here became Boston's battery. Donlin smashed the first ball pitched for a single. Seymour forced him. Devlin grounded out. McCormick flied out. No runs.

Sixth inning—Bates and Browne grounded out. McGann singled. Devlin and Tenney took care of Sweeney. No runs.

Bridwell flied to Browne. Ames out, Chappelle to McGann. Tenney flied to Becker. No runs.

Seventh inning—Dahlen grounded out. Hannifan singled. Graham hit to the infield, both being safe on a fielder's choice. Chappelle and Becker grounded out. No runs.

Herzog walked and stole second. Bresnahan fouled out. Donlin was safe on McGann's slow fielding. Herzog reaching third. Herzog and Donlin attempted a double steal, but Herzog was caught at the plate. Seymour out, Dahlen to McGann. No runs.

Eighth inning—Needham relieved Bresnahan, and Barry took Donlin's place in right. McCormick made a sensational running one-handed catch of Bates's fly to left. Browne bunted safely, McGann flied out, and Sweeney grounded out. No runs.

Devlin flied out. McCormick singled, Bridwell forced him at second. Ames fanned. No runs.

Ninth inning—Brain went to third base for New York. Dahlen out, Herzog to Tenney. Hannifan fanned. Graham out, Ames unassisted. No runs.

New York did not play its half of the ninth.

Score:

BOSTON.

	A.B.	R.	B.H.	P.O.	A.	E.
Becker, rf	4	1	1	1	0	0
Bates, lf	4	1	1	1	0	0
Browne, cf	4	0	1	2	0	0
McGann, 1b	4	0	2	9	0	0
Sweeney, 3b	4	0	0	1	2	0
Dahlen, ss	5	0	0	3	2	0
Hannifan, 2b	5	0	1	1	5	1
Bowerman, c	2	0	1	2	1	0
Graham, c	2	0	1	3	1	0
Flaherty, p	1	0	0	0	0	0
Mattern, p	1	0	0	0	0	0
Chappelle, p	1	0	0	0	1	0
*Stem	1	0	0	0	0	0
Totals	37	2	8	24	12	1

NEW YORK.

	A.B.	R.	B.H.	P.O.	A.	E.
Tenney, 1b	4	1	2	16	0	0
Herzog, 2b	3	0	2	0	5	0
Bresnahan, c	4	0	0	4	1	0
Needham, c	0	0	0	1	0	0
Donlin, rf	4	1	2	0	1	0
Barry, rf	0	0	0	0	0	0
Seymour, cf	5	1	1	2	0	0
Devlin, 3b	4	1	1	2	2	0
Brain, 3b	0	0	0	0	0	0
McCormick, lf	2	0	2	1	0	0
Bridwell, ss	4	1	1	0	5	0
Ames, p	4	2	2	1	4	0
Totals	34	7	13	27	18	0

*Batted for Mattern in fifth.

SCORE BY INNINGS.

	1	2	3	4	5	6	7	8	9
Boston	2	0	0	0	0	0	0	0	0—2
New York	0	1	2	4	0	0	0	0	x—7

SUMMARY.

Three-base hit—McGann.
Sacrifice hits—Flaherty, 4 in three innings; Mattern, 4 in one inning; off Chappelle, 3 in four innings.
Sacrifice hit—McCormick.
Stolen bases — Bridwell, Herzog, Bates, Becker.
Double plays—Hannifan to Dahlen to McGann, Sweeney to McGann, Bowerman to Hannifan.
Left on bases—Boston, 6; New York, 5.
Bases on balls—Off Chappelle, 1.
First on errors—New York, 1.
Struck out—By Flaherty, 1; by Chappelle, 1; by Ames, 2.
Passed ball—Bresnahan.
Wild pitch—Ames.
Time of game—1h. 50m.
Umpires—Klem and Johnstone.

Mathewson (left,) McGraw (center,) and Chance (right,) baseball men on whom the eyes of the world are resting today. Mathewson's pitching probably will decide the National League race. Rival managers on whose personalities much depends.

SURPRISES.

POOR GARRETT IS RANSACKED.

LOCALS HAVE NO TROUBLE IN CLEANING HOUSE.

Trim Beaver Heaver With Much Eclat and Take Advantage of All Mistakes—Casey Pulls Off Spectacular Out and Oakes and Ryan Make Pretty Running Catches.

Los Angeles, 8; Portland, 2.

Garrett was the one that was ransacked yesterday by the Champions, and what they didn't do to the rats in the belfry wouldn't make much of a book.

Things began flying around early and often, and before the place was cleaned the locals were black in the face from the dust they kicked up. It was another slaughter, and some of them had a fine, fat chance of increasing those ever-dear batting averages. It was merely waiting at the choich for the services to end.

Leaving out the swats there were a lot of fielding stunts pulled off that would make Frank Chance and McGraw draft three or four men, if those two of the big bush could have seen the performance. Casey was the real live one, for when he saw he could not make an out while standing up, he went to the floor for it.

This was a beautiful little thing, and shows that Pearly has a lot of class, even if the transaction was largely an accident. With two out in the first inning, Dillon was on second base and Brashear on first, from a single and a pass. Howard at bat hit a little curving pop fly to Cooney at short, but the latter got his hands crossed and dropped the ball.

When Howard hit the ball, Casey started toward second base to take the expected throw which would force out Brashear at second. When the ball slipped through Cooney's hands it rolled over back of second base, and three or four feet behind the bag. In diving for it, Casey's toe caught under the bag, and he fell. The stumble sent him far enough forward to grab the ball, and with his toe on second base he held up the sphere as he lay on the ground, and thus made one of the strangest force-outs ever seen in this city. The fans gave him but scant applause, for but few of them saw the play as it was.

Oakes delighted the crowd with another Oakes running catch to the center fence; and Ryan in center, for the Beavers, made a running scoop catch of a short fly that was a pippin. These were the three features, but there were a number of other outs and assists really deserving of special mention.

Things did not turn out to be very exciting, after all, for in the fifth inning the Champions began to turn the Garrett upside down. They laid off for a few minutes after that, and then decided they had best clean out what was left. They did. Either one of these house-cleaning efforts would have been sufficient. With Nagle taking life easily, the Beavers were locked in their holes, with Long Legs standing on the door above.

With one out, Cooney slapped a two-bagger over first base, and ran to third, when Delmas juggled Johnson's hot grounder. The Coon easily scored on Danzig's poke over third base. In the eighth the new catcher, Frambes, hit to right and went to second when Brashear let the ball get past him. He went to third on Casey's sacrifice foul to the right bleacher fence, on which Dillon made a fine catch, and scored when Hogan made a wild throw to third.

The locals got their first run on a pass, a sacrifice and a hit. Three more arrived on three singles, a double, a pass, and an error, and the final four on five singles, a pass, and Garrett's muff of a fly bunt.

The score:

LOS ANGELES.

	A.B.	R.	B.H.	S.B.	P.O.	A.	E.
Oakes, cf	4	1	1	0	4	0	0
Ellis, lf	4	3	2	0	3	0	0
Dillon, 1b	3	1	2	0	10	0	0
Brashear, rf	4	0	1	0	1	0	1
Howard, 2b	4	0	2	0	2	2	0
Smith, 3b	5	1	2	0	1	0	0
Delmas, ss	3	1	2	0	1	4	1
Hogan, c	3	0	0	0	5	1	1
Nagle, p	4	1	2	0	0	2	0
Totals	34	8	14	0	27	9	3

PORTLAND.

	A.B.	R.	B.H.	S.B.	P.O.	A.	E.
Casey, 2b	3	0	0	0	2	0	0
Cooney, ss	4	1	2	0	0	7	0
Johnson, 3b	3	0	0	0	5	4	0
Danzig, 1b	4	0	1	0	8	1	0
Basey, lf	4	0	0	0	2	0	1
McCredie, rf	3	0	1	0	1	0	0
Ryan, cf	3	0	0	0	2	0	0
Frambes, c	3	0	0	0	3	4	1
Garrett, p	3	0	0	0	1	1	1
Totals	30	2	5	0	24	17	3

SCORE BY INNINGS.

	1	2	3	4	5	6	7	8	9
Los Angeles	0	0	1	0	2	0	4	0	x—8
Base hits	1	1	1	2	4	0	5	0	x—14
Portland	1	0	0	0	0	0	1	0	0—2
Base hits	2	0	1	0	0	1	1	0	0—5

SUMMARY.

Two-base hits—Ellis, Cooney.
Sacrifice hits—Dillon, Delmas, Howard, Casey.
First base on errors—Los Angeles, 1; Portland, 1.
Left on bases—Los Angeles, 7; Portland, 3.
Bases on balls—Off Garrett, 5; off Nagle, 1.
Struck out—By Garrett, 1; by Nagle, 4.
Double play—Delmas to Dillon.
Wild pitch—Nagle.
Time of game—1h. 45m.
Umpires—Perrine and Toman.

NELSON SLIPS UP.

FALLS IN CHUTE AND LOSES.

[BY DIRECT WIRE TO THE TIMES.]

SAN FRANCISCO, Oct. 7.—[Exclusive Dispatch.] The Seals won a game on the home lot today and it was not slipped to them on a plate by the umpire, either. Beck did it with his little willow stick. He caught one of Wolf Svenson Nelson's offerings right on the beak and sent it out of the grounds.

Sutor was there with an assortment of curves that were more puzzling than the new transfer system. They had the Oaklanders like a bunch of strangers in the city, who didn't know where to get off. Those that did not fan, popped into the net all the time.

Beck also distinguished himself in the field. He landed one of Heitmuller's that looked easily good for two bases. The ball was just about to hit the fence when Beck broke into a run and nailed it with one hand. Olaf Nelson, who was watching the performance, was almost moved to tears. "Himminy what a yump," he said. "I could not do dot mit skis."

Nelson was late arriving at the game owing to carelessness on his part. He was crossing the Geary-street tracks without watching his feet and fell part of the way through the slot.

Score:

SAN FRANCISCO.

	A.B.	R.	B.H.	S.B.	P.O.	A.	E.
Mohler, 2b	4	0	1	1	3	3	0
Hildebrand, lf	3	0	0	0	0	0	0
Zeider, ss	2	0	0	0	1	2	0
Bodie, cf	4	0	1	0	0	0	0
Williams, 1b	4	0	0	0	8	1	0
Beck, cf	3	1	1	0	6	0	0
Berg, 2	3	0	0	0	3	0	0
McArdle, 3b	4	0	1	0	1	1	0
Sutor, p	4	0	1	0	1	4	0
Totals	31	1	5	1	27	11	0

OAKLAND.

	A.B.	R.	B.H.	S.B.	P.O.	A.	E.
Cook, 3b	4	0	0	0	2	2	4
Truesdale, 2b	4	0	0	0	4	2	0
Lewis, lf	4	0	1	0	1	0	0
Heitmuller, rf	3	0	1	0	0	0	0
Eagan, ss	2	0	0	0	0	2	1
Van Haltren, cf	4	0	0	0	2	0	0
Miller, 1b	3	0	1	0	11	1	0
La Longe, c	2	0	0	0	6	2	0
Nelson, p	1	0	0	0	0	5	0
*Hogan	1	0	0	0	0	0	0
Loucks, p	0	0	0	0	0	0	0
Totals	28	0	3	0	27	15	5

*Batted for Nelson in eighth.

SCORE BY INNINGS.

	1	2	3	4	5	6	7	8	9
San Francisco	0	1	0	0	0	0	0	0	0—1
Base hits	0	1	1	2	0	0	0	0	1—5
Oakland	0	0	0	0	0	0	0	0	0—0
Base hits	0	0	0	0	0	0	1	1	1—3

SUMMARY.

Runs—Off Nelson, 1; hits, 4; off Loucks, 0; hits, 1.
Home run—Beck.
Two-base hits—McArdle, Heitmuller.
Sacrifice hits—Hildebrand, Zeider, Nelson.
Bases on balls—Off Sutor, 4; off Nelson, 5.
Struck out—By Sutor, 8; by Nelson, 2; by Loucks, 1.
Double plays—Mohler to Williams, Truesdale to Miller to La Longe to Cook.
Wild pitch—Nelson.
Time of game—1h. 25m.
Umpires—O'Connell and Hogan.

AMERICAN LEAGUE.

RED SOX FINISH LOSER.

[ASSOCIATED PRESS NIGHT REPORT.]

BOSTON, Oct. 7.—The baseball season here closed today with a double-header between Boston and Philadelphia, the home team winning the first game and losing the second. Score, first game:

Boston, 10; hits, 7; errors, 0.
Philadelphia, 1; hits, 6; errors, 1.
Batteries — Cicotte and Donahue; Martin, Files and Powers.

Second game:
Boston, 3; hits, 5; errors, 0.
Philadelphia, 5; hits, 6; errors, 0.
Batteries—Plank and Powers; Morgan and Bostick.

JOHNSON OUT AGAIN.

[ASSOCIATED PRESS NIGHT REPORT.]

WASHINGTON, Oct. 7.—Washington won both games of a double-header with New York today. Score, first game:

Washington, 1; hits, 10; errors, 1.
New York, 0; hits, 5; errors, 2.
Batteries—Johnson and Street; Warhop and Sweeney.

Second game:
Washington, 9; hits, 8; errors, 3.
New York, 4; hits, 11; errors, 3.
Batteries—Witherup and Street; Wilson, Billiard and Sweeney.

NATIONAL LEAGUE.

LIGHT HITTING GAME.

[ASSOCIATED PRESS NIGHT REPORT.]

PHILADELPHIA, Oct. 7.—Brooklyn was defeated today by Philadelphia in a light hitting contest. Score:

Brooklyn, 2; hits, 6; errors, 1.
Philadelphia, 4; hits, 6; errors, 0.
Batteries—Krueger, Holmes and Dunn; Corridon and Dooin.
Umpire—Lanigan.

CONTINUOUS.

PORTLAND WILL HAVE TWO LEAGUE TEAMS.

[BY DIRECT WIRE TO THE TIMES.]

SEATTLE, Oct. 7.—[Exclusive Dispatch.] Portland's entrance to the Northwest League next season depends upon the maintenance or disposition of the Butte franchise, as matters in the league now stand. No action on the franchise held by Russ Hall for the Montana city has been taken by the magnates and though baseball affairs in the Northwest are shaping themselves slowly but surely for the entrance of Portland, definite settlement of the problem has not been effected.

The Butte franchise has been a source of considerable discomfort to the league magnates during the season just closed. The disarrangement of the schedule caused by the Montana floods upset things generally. The league had to spend money to put the Butte team back into Montana after the floods and right on top of this came the lack of support given the minors by the fans of Butte.

That no encouragement was given Hall by his home town is a matter of history. The poor support was a big financial loss to the league, for after Butte had tried in vain to pull off baseball in Montana the league had to send the team out on the road for the rest of the season. This also is baseball history and an unpleasant chapter in the sport annals of the Northwest.

Now the magnates have to take some kind of action on the disposition of Butte for next year. Under the league's constitution a unanimous vote of the remaining magnates in the league is necessary to dispose of a franchise membership. The vote on the Butte matter has not yet been taken, but it will come up at a special meeting of the directors to be held soon, or at the scheduled meeting later.

Judge McCreedie, the magnate of the Portland team in the Coast League, gave out a statement in Portland yesterday to the effect that Portland will enter the Northwest League in 1909 and that the city was also to have a team in the Coast organization. While his declaration is in advance of any actual settlement of the question it may be regarded as more than a probability. McCreedie is likely to direct the destinies of both teams. It is understood that he has the backing.

At any rate, Portland will have a team in the Northwest League next year. Two teams will be a novelty for Portland, but the Oregonians have been "hollering" for continuous ball and they will have a chance to try it.

AN OFF DAY.

DUCKS DUCKING FOR OPEN SEA.

WARM WEATHER AND CONSTANT GUNNING CHASE FOWLS.

Sunset Club Had Best Shooting Yesterday as Fog Contributed to Poor Work in the Blinds at Other Clubs—Sportsmen to Ease up Until Northern Birds Arrive.

The ducks had an off day yesterday and the gunners who went to the preserves for the regular Wednesday shoot got but few birds, and only one club reported limit shooting.

The scarcity of ducks is due, the members say, to the heavy shooting administered opening day, and on nearly every morning since the first gun was fired. Hundreds of outsiders have taken pot luck with the ducks along the roads and marshes adjacent to the club territory. This combination has made the birds very wild.

The warm weather also appears to have a desultory effect on the birds, and the ducks for the most part pass the hours of the morning on the ocean. Nothing short of a good coastwise storm will remedy the present dearth of good shooting, it is asserted.

The best shooting yesterday was reported from the Sunset Club, limits being bagged by E. W. Wilson, Dr. Dillingham, G. Paggi, and McCoy. N. Biehl got thirty-one and J. E. Carr brought home twenty-five. The fog was very thick, resting heavily over the marshes until after 10 o'clock. The ducks were fairly plentiful, but flew quite high, and the gunners missed many of the birds for this reason. Three mallards were among the number, the rest being sprig and teal.

W. T. Glassell and Lee Stevens were the only fortunate members of the Blue Wing outfit to bring down the legal amount. Ed Allen, H. Glassell, C. E. Groat, W. F. Ball, C. S. Campbell fiddled around the blinds until 11 o'clock or later, and had to be satisfied with from twenty to thirty birds. The majority were teal with a scattering of sprigs.

There was poor shooting at the Cerritos preserve, and three hours of gunning found the members with bags only half full. G. Holterhoff, H. H. Markham, Dr. W. L. Graves, W. A. Clark and W. D. Woolwine composed the Wednesday section. Sprig predominated.

The worst of the hardluck stories, however comes from the Lomita bunch, the largest bag containing but eighteen. The fog was unusually thick and the birds scarce. Former Mayor M. P. Snyder got only six, Thomas Haverty, ten; Dr. O. P. Roller, thirteen; H. W. Lewis, eighteen; and W. D. Newell, fifteen.

Five visitors occupied the club blinds on the Westminster preserve, and the gunners secured varying results, the number of ducks shot ranging from twelve to nineteen. Marshall Stimson was lucky in dropping three mallards, the rest of the boys bagging mostly teal. Those who shot were E. H. Barmore, J. M. Elliott, Jr., C. C. Carpenter, F. E. Brown.

WATERLOO.

RIVAL FORCES GATHER FOR DECISIVE BATTLE.

[BY DIRECT WIRE TO THE TIMES.]

BY JOHN T. BRUSH.

NEW YORK, Oct. 7.—[Exclusive Dispatch. "The Giants will be champions tomorrow night. They should be called champions now, but they railroaded us out of it down at Cincinnati. Our boys will go on the diamond tomorrow and show the bunch from Chicago a few things about baseball. We won the game on September 23, and we will do it over again, just to satisfy their unreasonable demands."

BY JOHN M'GRAW.

"Yes, we are going to play and we are going to beat them, too. We'll show that gang from Chicago that we won the game and we'll get it despite the fact they have tried to beat us out of it. We will force them to call us champions tomorrow night."

BY CHARLES MURPHY.

CHICAGO, Oct. 7.—[Exclusive Dispatch.] "I was not greatly astonished at the decision of the board for the directors had given us the worst of it so much that I rather expected it. Anyway it's 'a condition, not a theory that confronts us,' and we will prove we were right by beating New York in the final game for the flag."

BY FRANK CHANCE.

"It's up to us to beat McGraw and the rest of the league, I guess, and I'm pretty sure we can do it. We are taking along a big squad to guard against being handicapped through accidents. I think we have pitchers enough in Brown, Reulbach, Pfeister and Overall, and I believe we can hit Mathewson or Wiltse hard enough to win."

NEW YORK, Oct. 7.—[Exclusive Dispatch.] This is the first time in the history of major league baseball that the championship league honors will be decided by what is practically a post-season game.

From present indications tomorrow's crowd will surpass anything in baseball records. From an early hour today both telephone and telegraph wires have been busy seeking reservations for box seats, and tonight the box office man has not even a piece of pasteboard to show for a reserved seat.

New York fans seem confident the Giants will be able to take the measure of their old rivals, the Cubs, in this decisive game. Christy Mathewson will likely be the twirler and with Matty going right, the Gothamites are not able to figure how their pets can go wrong.

CHICAGO, Oct. 7.—[Exclusive Dispatch.] Fifteen Cubs, tried and true, gave exultant yells as they boarded the Lake Shore Twentieth Century Flyer at 2:30 o'clock this afternoon, bound for New York to play off the tie game of September 23, with the Giants tomorrow.

The Cubs were exultant because a red-headed West Side fan rushed to the special car of the players just as the train was pulling out, with the joyous news that Boston was leading the Giants.

Several hundred loyal admirers, who had crowded through the station gates cheered loud and long as the train pulled out. Hundreds who were barred by the iron pickets from the trucks, added their voices to the din, so that the Cubs started on the journey with the encouraging shouts of the multitude ringing in their ears.

STANDING OF CLUBS.

PACIFIC COAST LEAGUE.

	Played.	Won.	Lost.	P.c.
Los Angeles	168	99	69	.589
Portland	163	81	83	.508
San Francisco	178	85	91	.477
Oakland	172	75	97	.436

NATIONAL LEAGUE.

	Played.	Won.	Lost.	P.c.
Chicago	153	98	55	.641
New York	153	98	55	.641
Pittsburgh	154	98	56	.636
Philadelphia	154	82	71	.541
Cincinnati	154	73	81	.474
Boston	154	63	91	.409
Brooklyn	154	53	101	.344
St. Louis	154	49	105	.318

AMERICAN LEAGUE.

	Played.	Won.	Lost.	P.c.
Detroit	153	92	61	.583
Cleveland	154	90	64	.584
Chicago	152	88	64	.579
St. Louis	153	82	70	.544
Boston	154	73	79	.487
Philadelphia	154	68	85	.444
Washington	151	66	85	.437
New York	153	51	102	.334

LEXINGTON RACES.

CZARVENA SETS FRESH RECORD

SONOMA GIRL BEATEN BY TWO NAGS IN SLOW TIME.

Ruth Dillon Also Runs Short Against Ordinary Plugs in Slow Time—Harness Stars Seem to Be Training Off After Fag End of Grand Circuit—Youngsters Best.

[BY DIRECT WIRE TO THE TIMES.]

LEXINGTON (Ky.) Oct. 7.—The second day of the trotting meeting produced an exciting contest in the two-year-old division of the futurity. Czarvena won in straight heats. In both heats Fannie Lawson was second and Al Stanley third.

The two heats were trotted respectively in 2:12½ and 2:13½, making a new world's record for two-year-olds. The first heat also made a new race record for two-year-old fillies.

Summary:

The Kentucky Futurity, for two-year-olds, value $5000, two in three.

Czarvena, ch.f., by Peter The Great (Nolan) 1 1
Fanny Lawson, b.f. (Macey) 2 2
Al. Stanley, ro.c. (Whitehead) 3 3
Robert C., b.c. (Willis) 4 4
Vito, The Saxon, Lilly Burk, James A., Bertha C. and High Admiral started.

Time, 2:12½, 2:13½.

The 2:16 class, pacing, purse $1000, three in five.

Dr. Bonney, b.g., by J. H. L., (Geers) 1 4 1 1
Mary Laidley, b.m. (Hedrick) 2 1 2 2
Nettie Marie, b.m. (Haywood) 7 2 3 4
Kearney, b.g. (McGrath) 3 5 5 3
Axtara, Branhan, Baugh and Lulu Duma started.

Time, 2:07¾, 2:07¼, 2:06½, 2:08¾.

The 2:05 class, trotting, purse $1500; two in three:

"Kahn's Korrect Klothes"

WE want everybody to know that the range of patterns, fabrics and colors in our ready-to-wear line of hand-finished fall suits is as big and important as the world. Whether you want something decidedly extreme, mildly conservative, or "just between," we've got it in your exact size, and you won't find a value anything like it in Los Angeles at the price.

Others from $15 to $35, you $2.50, $5.

OPEN SATURDAY UNTIL 10 P. M.

Kahn's

457 So. Broadway

We Are Selling Agents for the "Kahn's Korrect Klothes"

WISE TA…

By the "Offic…

Don't you know I h… developing a lot of … I heard one of the … to the other: "Do … to the theater? "… plied the other … I heard 'The Girl … Yonder' say to the … "Did you see 'Ca… and 'The Prisoner … the Road to Yeste… one of those New … we have on display … verwood stores this … est, they are the … ferings of the … do you think of … ply wonderful the … we sell, but you … many in our Four … can afford to give a … hat for the money … do. While we have … to-the-minute shapes … grades, don't overlo… assortment of St… We carry John B. … from $4 to $12. … the Knapp-Felt hat … the Knapp-Felt de… Either store.

F. B. Silv…

Four Sto…

221 South Spring …

Broadway & 4th …

Bakersfield

The Auto

HOLST BROS., Agents …

H. E. GILLET, Sup…

139 East Ninth St.

Repair Department i…

Wilkes Heart, b.g., by … Heart .....
Locust Jack, g.g. … Henry) .....
Sonoma Girl, b.m. … hon) .....
Margaret O., b.m. (… Time—2:06¼, 2:04¾.
The 2:16 class trot… three in five (unfinis…
Lady Jones, blk.m., … McKinney (Murphy …
Maxine, ch.m. (Ryan … Marvelle, b.m. (Tyle…
Harry Banning, b.g. … Ruth Dillon, b.m. … ders) .....
La Boudic, b.m. … ders) .....
Time—2:11½, 2:08¾.

Louisville …

LOUISVILLE (K… sults:
Mile and seventy … won, Ethel Carr … daughter third; time …
Five and one-half … pronl won, Procta … third; time 1:10.
Mile and 100 yards. … Daly won, Polly … third; time 1:46 1-4.
Five and one-half … won, Gold Proof … time 1:07 1-5.
Six furlongs: … Miss Crittendon … third; time 1:15.
Mile and a quarter: … Albert Star second, … time 2:07.

Belmont Park …

BELMONT PARK (… Results:
Five and a half … won, Michael Buck … Seven furlongs: … River second, The … 1:25 2-5.
Six and one-half … won, Court Lady … third; time 1:18 4-5.
One and five-sixt… Play won, Master … an third; time 2:10 1-…
Nine furlongs: … Delirium second, … 1:51 4-5.

h's Korrec… …nes"

…want everybody to … that the range of … patterns, fabrics and … …ors in our remark… …d-finished fall suits is … important as the val… …ou want something … …xtreme, mildly extre… …ve, or "just be… …e've got it in … size, and you … a value any… …t in Los An… …e price. … from $15 to $35, … $5.

…N SATURDAY UNTIL 10 P. M.

Kahn

…57 SO. BROADW…

…y Agents for the "Impe…

MARATHON VICTOR CHOSEN.

Dietrich Appointed Director of Violet Street Playgrounds by Commission.

E. Dietrich, who won the Marathon race to Venice, Admission Day, has been appointed director of the Violet-street playgrounds to succeed W. C. McClelland. Dietrich is a law student in this city and a member of the Los Angeles Athletic Club. He has had considerable experience in athletics and has ha dsuccess in constructing children's games at the playgrounds.

McClelland has gone to Baltimore to become associated with W. O. Lowsley, former physical director of the local high schools, who is now director for the Baltimore Athletic Club. Lowsley is studying medicine in Baltimore and devoting his spare time to athletics.

FIRST BIG GAME.

NOBLE'S SQUAD IS VERY LIGHT.

HIGH SCHOOL TEAM TO TACKLE U.S.C.'S 'VARSITY.

Preps. Are Much Lighter Than Last Year, but Methodist Aggregation Presents Almost Entirely New Front—Several L. A. Stars Missing but New Men Are Promising.

The Los Angeles High School football squad is practicing every afternoon at Fiesta Park, and Coach Noble is working hard to whip the team into shape to make a creditable showing against U.S.C. Saturday. More than fifty players turn out daily, and a strong scrub enables the first team to secure valuable training in scrimmage work.

According to Coach Noble, the team will be much lighter than last year's eleven, and with Stan Mitchell and three other stars out of the line-up the probability is that the team will not be as strong as last season's remarkable aggregation. Mitchell may not be able to get into any game this season, as he is crippled with rheumatism and barely able to walk. He will manage the team, and has been of great value in coaching and encouraging the new players. Geissler will take Mitchell's place as the High School punter, and he has been showing good form and getting good distance with his kicks.

Wimmer and Shores, the new players from Salt Lake City, have been playing well in the line, and stand a good chance of making permanent places. They are trying for left tackle and left guard, respectively.

Both men are lighter than the players who filled their places last year, but they are active and heady men. Chamberlin and Hyer are also working for a guard position, and Hunter and Grimm are trying for the other tackle place. Hunter was a substitute backfield man last season, but did not get into the game very often. He is tall and rangy and appears to be better adapted to line work than to a position in the backfield. Grimm was out of the game during the larger part of last season on account of a broken nose. He is an aggressive player and is working hard for a berth.

Cass is sure of his place at quarterback. The failure of Berryman to return to Los Angeles High left Cass as the only first-class man for the place and he is holding down the place in an excellent manner. Mitchell believes that Cass is the strongest quarterback on the Coast and expects him to outgeneral his opponents.

Winget has cinched his hold on the fullback position, and Coach Noble expects him to make good from the start. Winget came to High School too late for regular football last year, but made a position on the baseball team. He is big and strong and has natural ability as a football player. Declus and Brant seem to have the halfback positions secured. Both men were in the squad last year and have made good under fire.

Silent is playing his usual good game at center and makes the pivotal position a source of no worry. He is big enough to cover any high school or college player and although rather slow on account of his large size, is one of the most valuable men on the team. Silent has had several years' experience at the game and he and Cass work together with rare accuracy.

Geissler is sure of his place on one extremity of the line, but Coach Noble has had difficulty in getting a likely player for the other end. McGuire, Wilson and Boyle are trying for the place, and while they are willing and courageous, they have a great deal to learn before they will be first-class players.

The team has been improving rapidly in the open game and the new men are learning to handle forward passes with a high degree of accuracy. The squad will be in good shape for U.S.C. and the students believe the team will duplicate last year's victory over the Methodists.

Thanksgiving Day is being held open for one of the northern high school teams, and after the season is further advanced an invitation for a game in this city will be sent to the best northern team in order that the State championship may be definitely decided.

DATES RESCHEDULED.

POMONA BUSY CELEBRATING.

Occidental freshmen will play the Pomona freshman football team at Claremont next Saturday, and the 'varsity teams of the colleges will meet at Occidental Monday, November 23.

The change in the dates was made yesterday at the request of Pomona College. The 'varsity game was originally scheduled for November 21 at Occidental, but Student Manager Fankhauser requested Occidental to permit the game to be transferred to Claremont in order that it might be a part of the programme which was being arranged for November 21 to celebrate the twenty-fifth anniversary of the founding of the college.

However, the Pomona trustees decided that football had better be cut out of the programme. As the game cannot be played in Claremont November 21, Occidental consented to the setting of a new date, November 23, in order not to draw the students away from Claremont during the celebration.

The original arrangement was that the freshman game would be played at the college where the 'varsity match was not held, so the Occidental "babies" will go to Claremont Saturday.

TWO GAMES DATED.

TWO TEAMS AT THROOP.

[SPECIAL CORRESPONDENCE OF THE TIMES.]

PASADENA, Oct. 7.—The first football team to represent Throop Polytechnic Institute in collegiate athletics will appear on the gridiron Saturday afternoon at Tournament Park. It will meet the Pasadena High School team but as it is so early in the season, the game will be little more than a practice contest. The Throop Academic team will then meet the Occidental Preps.

The Throop squad is made up of men who have had experience in High School football, and they are to take up collegiate football under Director Pierce, who has taken charge of athletics at Throop this year. On the squad are such men as Brown, quarterback on the championship team of 1906-07; James Hill, end at Pasadena High School last season; Royal Ward, guard on the Throop eleven, last year; Elliel, another good player of the academy squad of '07; and new men on the team are being tried out. They have not completed a schedule as yet, but a game with the Sherman Indians is one of the possibilities.

On account of the squad being small, the team would be obliged to use substitutes during the coming year and for this reason probably will not apply for admission into the college conference.

PLAY DOUBLE-HEADER.

POMONA'S SATURDAY DATES.

[SPECIAL CORRESPONDENCE OF THE TIMES.]

CLAREMONT, Oct. 7.—A double-header in football will be played here Saturday, the Pomona-Occidental freshman game being called at 2:30 o'clock, and the 'Varsity-Santa Ana contest starting immediately upon its conclusion.

The freshman line-up against Occidental will probably approximate that of last Saturday against the sophomores, the most important change being that allowing Capt. Shutt to get back into the line-up. Shutt will be out during the week on account of his injured rib, but expects to play in Saturday's game safely. Shutt will take Loveland's place at left half.

Seward, who took full last Saturday, will probably go in at end, Nisbitt going to the back position. Panhoe is still suffering from his bad knee, and will not get into the game at all; this will leave the line-up otherwise unchanged. According to Coach Stanton's opinion the freshmen have seriously interfered with their chances of success by failure to show up for recent practice. The men are a fine fighting aggregation, but their lack of knowledge of the game, together with their inability to hold onto the ball, may prove their undoing next Saturday.

One or two changes will be seen in the 'Varsity line-up against Santa Ana. Tangeman will probably be tried at right tackle, Taylor going to his old position at right guard. If Tangeman, who is just now a little under the weather, is unable to play Saturday, Taylor will stay at tackle and Metz go in at guard. In the back field Vaile will give the signals, with Mahoney playing full. Birdsall and Becker will start the game as halves. Becker, who played a good game for the sophomores last Saturday, is a good line-plunger, but hardly quick enough for a successful end-runner.

Seaver, sophomore left half, will probably be tried out before the game is over. Hartshorn, who has been developing finely as a general utility man, will be given a chance at one of the lighter positions, end, quarter, or half. Keppner, guard; Carver, half; Shutt, quarter, and Clark, guard, all freshmen, will be given a chance to get some 'Varsity practice if their games does not tire them out.

During the week the 'Varsity has been rounding into rather nice defensive form, and should hold the Santa Ana men well on Saturday. Their offensive work is still too ragged, however, to give much promise of any big score.

FOOTBALL SCORES.

At Philadelphia—Pennsylvania, 11; Villanova, 0.

At Annapolis—Navy, 22; St. John's College, 0.

At Cambridge—Harvard, 18; Bates, 0.

At Princeton—Princeton, 21; Stevens, 0.

A cave-in occurred yesterday in the Cananea-Duluth mine at Cananea, Mex., and six Mexican miners were killed.

ARIZONA.

SELLS MINE AND GOES TO JAIL.

GOOD FORTUNE AND BAD ARE PROSPECTOR'S PORTION.

Kills Man in Duel Over Goats, Arrested and Released on Bail—His Bondsman Withdraws on Day Property Finds Purchaser and Hurley Surrenders to Sheriff.

[SPECIAL CORRESPONDENCE OF THE TIMES.]

PRESCOTT, Oct. 7.—Following the sale of a mine for $60,000, Edward Hurley, a prospector of Yavapai county, came to the Sheriff, surrendered and went to jail.

The first of the events that brought about this strange situation took place a few months ago out in the hills. Hurley had a mine, the Equator, the very property that brought the $60,000, and a man named Conroy had a flock of goats. The goats insisted on foraging over Hurleys prospect and Hurley did not like it. He remonstrated with Conroy in vain, he declares. In the end, the two men had it out in gun play and Hurley "got" his man, though he drew an unpleasant wound in the duel.

Hurley was arrested on a charge of murder, and at his hearing was released under $7500 bail.

Since then he has been developing his prospect, with the result that he sold it last week for $60,000. But coincident with this good fortune came the information that one of his bondsmen had withdrawn.

As Hurley had secured only a few thousand of his $60,000, and no other bondsman was at hand, he went to jail.

Information reached El Paso yesterday that the Mexican government proposes to create a Federal district opposite this city with the city of Juarez as the capital, to be governed in the same manner as the Federal district of Mexico City. The object in view is to suppress revolutionists and smugglers.

THERE is no better way to prove the curative powers of the Bitters than to try a bottle the next time your Stomach, Liver and Bowels are weak and unable to do their work.

HOSTETTER'S CELEBRATED STOMACH BITTERS

will prove to you very quickly that it is the only medicine you need. It is of great benefit in cases of Heartburn, Belching, Indigestion and Insomnia.

5 Per Cent. of Yesterday's Purchases Redeemed in Merchandise Today

Bring in your duplicate sales checks on all purchases made yesterday, and 5 per cent. of the total amount will be as good as gold on any purchase you wish to make.

THE REAL BARGAIN CENTER OF LOS ANGELES

The 5th Street Store

BROADWAY AT FIFTH ST. PARIS-BESSELMAN & MORRIS CO.

12½c Dress Gingham 8⅓c

Excellent quality seersucker dress ginghams in attractive plaids, checks and stripes; 12½c ginghams 8 1-3c.

15c Outing Flannel 8⅓c

Heavy fleeced outing flannel; pleasing effects in checks, plaids and stripes, as well as plain colors; 15c outing, 8 1-3c.

A Big Ready-to-Wear Day in the Birthday Sale

Suits, Skirts, Millinery and Waists

Now Is the Time to Buy Stylish Fall Garments---Prices Average from One-Third to One-Half Less Than Regular

$37.50 Stylish Fall Suits $25.00

Bigger savings than will be offered later in the season. Strictly high grade, stunningly fitted and splendidly tailored suits; materials are fine broadcloths, serges and worsteds; the new long coat styles; slashed sides; finished with satin strapping and fancy vestee of Persian cloth; skirts in the fashionable flared styles, trimmed with buttons; fall colorings. Values to $37.50 at $25.00.

$22.50 New Tailor Suits $14.98

Smart, stylish long coat suits; made of fine all wool mannish mixtures; nicely finished with strappings front and back; trimmed with self-covered buttons; lined with superb quality satin; skirts in the new flared styles, trimmed with two folds and fancy buttons; stylish fall shades. Suits you cannot duplicate for less than $22.50. Birthday Sale Special at $14.98.

$15.00 Silk and Voile Skirts $9.75

Beautiful silk and fine French voile skirts; trimmed in the very latest ideas, with strappings and folds; new flared styles. Values to $15. Today, $9.75.

$7.50 Skirts Today .. $5.00

Elegant high grade panama and worsted skirts; new gored and plaited effects, trimmed with buttons, folds and strappings; all colors and black. Values to $7.50 at $5.00.

Handsome Hat Pins Free With Every Trimmed Hat in the Millinery Department

A regular $1.00 veil or hat pin given as a souvenir in Millinery Department today.

$10 Dress Hats . . . $7.50

Stunning fall models; velvet and pressed satin shapes, also fine French felt hats, artistically trimmed with ostrich plumes, large wings, breasts, pompons, pretty effects in velvet, silk and novelty braid distinguished millinery that is worth $10 regularly. Birthday Sale, $7.50.

$8 Dress Hats . . . $5.00

Another lot, including a vast assortment of handsome fall creations; silk and fancy braid hats; some with plain brims and fancy braid draped crowns; plain silk shapes, handsomely trimmed with large wings, fancy collars and new Pocahontas effects; popular colors; $5 values at $5.00.

300 Regular $1.50 and $2.00 Black Sateen Petticoats . . . 69c

Great sale high grade black sateen petticoats today. Cut very wide; nicely trimmed, tailored and ruffled flounces; good assortment of sizes. A special purchase bought for the Birthday Sale. Regular $1.50 and $2.00 values, sale today, 69c.

$1.25 Undermuslins 55c

Skirts, gowns, chemise, drawers and corset covers; exquisite snow white garments; nice longcloth, cambric and nainsook garments; strictly high grade in every detail; richly trimmed and perfectly finished. Regular $1.25 values. Thousands of them today. Great Birthday Sale offering at 55c.

Children's $4.00 Dresses at $1.00

Handsome school dresses. Peter Thompson, blouse, jumper and Princess styles; made of splendid quality cotton cheviot, chambray and madras; nicely trimmed with tape braid and embroidery insertion. Pretty colors and designs.

Beautiful $6.00 Net and Lawn Waists $2.25

A delightful assortment of stylish waists. New models in fine lawn and batiste; richly trimmed with Val. and Baby Irish lace; others with pretty allover embroidery fronts; also handsome net waists with V-shaped yoke of lace, finished with folds of silk. Over 400 regular $6.00 values, today, $2.25.

$2.00 New Waists 49c

Clever models in lawn, madras and gingham; strictly tailored styles; others elaborately trimmed with Val. lace yokes; allover embroidery fronts; long or short sleeves; sheer white and a variety of pleasing colors and designs; $1.50 and $2.00 waists, today, 49c.

$1.00 Corsets Sale at 45c

Popular models; long hip corsets, made of fine coutil and well boned; supporters attached; also short corsets and girdles in the lot; standard makes; good range of sizes. Regular values to $1.00. Birthday Sale, 45c.

Special Sales at All Downtown City Stores

The Sun Drug Co.

Store No. 1
2nd and Broadway
Extra Special
Feather Duster Sale

Dusters of all sizes, at almost any price and for any purpose. Dusters for the Home, Office, Garage and Carriage House. Never before have you seen such an assortment at these prices.

25c Dusters for	19c
35c Dusters for	27c
50c Dusters for	38c
60c Dusters for	45c
75c Dusters for	61c
$1.00 Dusters for	75c
$1.25 Dusters for	94c
$1.75 Dusters for	$1.31
$4.25 Dusters for	$3.64

Store No. 2
328 So. Broadway
Opposite Jacoby's
Toilet Soap Sale

R. & G. Violet Soap	25c
4711 Glycerine Soap	15c
Colgate's Cashmere Bouquet Soap	25c
Colgate's Monad Violet Soap	10c
Mr. Pears' Soap	10c
Lana Oil, Buttermilk and Glycerine Soap	10c
Packer's Tar Soap	15c
Cuticura Soap	15c
Physicians' and Surgeons' Soap	10c
Society Hygienique Soap	40c

Special for This Week
Gambier's Poudre de Riz, exquisitely perfumed; Eullialia violet 20c

Store No. 4
Sixth and Broadway
Genoa Castile Soap
Big 1½ Lb. Bars for 25c

Syringe Sale
All kinds, all sizes. Bulb, fountain and combination.

Store No. 3 Hollenbeck Hotel Corner
Second and Spring
Razor Strops at 25 Per Cent. Off
All qualities from 25c to $3.00.
Fancy Art Clocks $1 to $7.50 Values 1-4 Off
These clocks are Ormolu Gold and will not tarnish. They are good time-keepers and have never been sold under regular prices before.

CREAM PUFF SELF-RAISING BISCUIT FLOUR

Emerson Pianos The Burton Music Co. 758-760 So. Bdwy.—Hamburger's New Store Faces Us—Open Evenings

Mitchell's MOTOR CARS
Broadway 5410 Home B5813
Greer-Robbins Company 1501-5 So. MAIN ST.

PIERCE
W. E. BUSH, So. Cal. Agency.
Garage and Repairing.
1227-29 SOUTH MAIN.
Home F7901 Main 8475
Members A. D. A. of S. C.

Rambler Beauty
Lines in harmony with the best ideas of auto style. As smart appearing as cars of twice the price.
W. K. COWAN
830-34 SOUTH BROADWAY.

ELMORE
"The Car That Has No Valves"
ELMORE MOTOR CAR CO.
1228-30 So. Figueroa St., Los Angeles

FRANKLIN
MOTOR CARS.
4-Cylinder, Air Cooled.
R. C. Hamlin, agent for Southern California. Home B4402, South 909.
1806 South Main Street.

Tourist Electric
OUR FACTORY IS OPEN FOR YOUR INSPECTION.
Come and see us make them.
Cor. Main and 10th Streets.
AUTO VEHICLE COMPANY.

National
4 and 6-cylinder cars, 4-cylinder motorcycles, all with Bosch magnetos, shaft-drive and Hess-Bright ball bearings.
National Auto Co.
Sole Pacific Coast Agents.
957 S. Main St., Los Angeles.

REO AND KISSELKAR AUTOMOBILES
LEON T. SHETTLER 633 S. GRAND AVE

THOMAS
WESTERN MOTOR CAR CO.
727-731 South Olive St.

Knabe Pianos
The Wiley B. Allen Co.
416-418 So. Broadway.

Los Angeles Daily Times

THURSDAY, OCTOBER

Classified Liners.

Times Classified Liners are inserted at the following rates: Daily, 1c per word, each insertion; Sunday, issue 1½c per word, each insertion; Daily and Sunday, 2c per word, each insertion. Minimum charge, 25c. Count as a word each initial, number, and group of figures. Special Notices, Society Meetings, Births and Marriages, 5c per word.

Liners (classified) advertisements for Daily Times must be received before 12:30 o'clock noon; for Sunday Times before 10:30 p.m. Saturday; for Sunday Times "To Let" Directory, before 10:30 o'clock Saturday night.

Sunday rate applies to Liners appearing in Sunday issue only. Rate 1½ cents per word.

The Sunday circulation of The Times exceeds 77,000 copies. Liners appearing in Sunday issue reach more than twice as many readers as Liners appearing in any other Los Angeles morning paper.

The Times cannot guarantee any kind of advertising in telephoned advertisements.

The Times will not be responsible for more than one incorrect insertion of any Liner ordered for more than one time.

The Times will not be responsible for errors in telephoned advertisements unless copy is read back to and verified by the advertiser.

Advertisers should retain receipts given by The Times for Liners, as mistakes can be rectified without them.

PERSONAL—

Business.

PERSONAL—ASTRAL WORLD'S GREATEST ASTRAL PSYCHIC HAS LARGEST MILLINERY PSYCHIC LONGEST ESTABLISHED PSYCHIC IN THE WEST WHEN CONSULTING ANGELUS PSYCHIC BE SURE YOU GET THE RIGHT ONE. 1 ASTRAL PSYCHIC IN LOS ANGELES. 1 ASTRAL PSYCHIC IN PASADENA. 1 ASTRAL PSYCHIC IN SAN BERNARDINO. 1 ASTRAL PSYCHIC IN SANTA ANA. 1 ASTRAL PSYCHIC IN SAN DIEGO. 1 ASTRAL PSYCHIC IN SAN FRANCISCO. 1 ASTRAL PSYCHIC IN SAN JOSE. 1 ASTRAL PSYCHIC IN SANTA BARBARA. 1 ASTRAL PSYCHIC IN SANTA MONICA. 1 ASTRAL PSYCHIC IN VENTURA. 1 ASTRAL PSYCHIC IN WHITTIER. 1 ASTRAL PSYCHIC IN WILMINGTON. 1 ASTRAL PSYCHIC IN YUMA. 1 ASTRAL PSYCHIC IN ARIZONA. 1 ASTRAL PSYCHIC IN NEVADA. 1 ASTRAL PSYCHIC IN NEW MEXICO. 1 ASTRAL PSYCHIC IN OREGON. 1 ASTRAL PSYCHIC IN UTAH. 1 ASTRAL PSYCHIC IN WASHINGTON. 1 ASTRAL PSYCHIC IN WYOMING. 1 ASTRAL PSYCHIC IN CANADA. 1 ASTRAL PSYCHIC IN MEXICO. 1 ASTRAL PSYCHIC IN HAWAII. 1 ASTRAL PSYCHIC IN ALASKA. 1 ASTRAL PSYCHIC IN PHILIPPINES. 1 ASTRAL PSYCHIC IN JAPAN. 1 ASTRAL PSYCHIC IN CHINA. 1 ASTRAL PSYCHIC IN AUSTRALIA. 1 ASTRAL PSYCHIC IN NEW ZEALAND. 1 ASTRAL PSYCHIC IN SOUTH AFRICA. 1 ASTRAL PSYCHIC IN ENGLAND. 1 ASTRAL PSYCHIC IN IRELAND. 1 ASTRAL PSYCHIC IN SCOTLAND. 1 ASTRAL PSYCHIC IN WALES. 1 ASTRAL PSYCHIC IN FRANCE. 1 ASTRAL PSYCHIC IN GERMANY. 1 ASTRAL PSYCHIC IN ITALY. 1 ASTRAL PSYCHIC IN SPAIN. 1 ASTRAL PSYCHIC IN PORTUGAL. 1 ASTRAL PSYCHIC IN BELGIUM. 1 ASTRAL PSYCHIC IN HOLLAND. 1 ASTRAL PSYCHIC IN SWITZERLAND. 1 ASTRAL PSYCHIC IN AUSTRIA. 1 ASTRAL PSYCHIC IN HUNGARY. 1 ASTRAL PSYCHIC IN RUSSIA. 1 ASTRAL PSYCHIC IN TURKEY. 1 ASTRAL PSYCHIC IN GREECE. 1 ASTRAL PSYCHIC IN EGYPT. 1 ASTRAL PSYCHIC IN INDIA. 1 ASTRAL PSYCHIC IN PERSIA. 1 ASTRAL PSYCHIC IN ARABIA. 1 ASTRAL PSYCHIC IN SYRIA. 1 ASTRAL PSYCHIC IN PALESTINE. 1 ASTRAL PSYCHIC IN BIBLE LAND. 1 ASTRAL PSYCHIC IN THE WORLD. MADAME KARMA, 6 HILL ST. ASTRAL PSYCHIC. MADAME KARMA GIVING ONE PSYCHIC READING FREE. ENTER 4 WORDS. 28

PERSONAL—MADAME KARMA, ASTRAL PSYCHIC. MADAME KARMA NEXT DOOR TO ANGELUS HOTEL

WANTED—

WANTED—OLD ... $2m with $100,000 paid ... of treasurer; ... with good ... salary and ... guaranteed to ... C, box 194, TIMES OFFICE.

WANTED — PARTNER ... one in legitimate ... from $200 to $400 ... right party in 5 minutes. ... TIMER BRANCH OFFICE.

WANTED—PARTNER ... vest $600 in ... terest will pay ... by past work. ... OFFICE.

WANTED—PARTNER ... erty business. ... one will start ... 410 S. Spring.

WANTED—BY RETABLE ... one, partner to ... in business. Address ... OFFICE.

WANTED—

WANTED—BY GENTLEMAN ... furnished room in private ... has opportunity to spend ... and some cash in good ... Address P, box 74, TIMES ...

WANTED—BY YOUNG ... room, in Southwest ... Address P, box 21, TIMES ...

WANTED—

WANTED—TO RENT ... man and wife—as ... home of about seven ... unfurnished or ... Rent about $120. ... OFFICE.

WANTED—A WIDOW ... respectability desires ... where she can go to ... to pay rent and living ... be responsible. L. A. ... TIMES OFFICE.

WANTED — 2 OR ... flat or cottage for ... trict bounded by Main ... St. Dr. Dougan at Hotel ...

WANTED—TO RENT ... of 7 or 8 rooms; prefer ... Lenbeck Park, but will ... property. PHONE 61-A.

WANTED—DON'T FAIL ... Valencia orange ... party wanting ... at once ... one wanting at Al ... Only lowest cash ... Bayley Bldg., Venice, Cal.

WANTED—3 PURCHASERS ... Cloat, vants cottage ... $1600; West Adams ... good 6-room ... first payment. ...

WANTED—FROM OWNER ... to 4 acres unimproved ... south of Ocean Park, ... to Washington ... lowest spot can be ... waiting. J. R. ADAMS, ...

WANTED—CITY AND ... ty; right valuation; ... a personal interview ... scription by letter. ... REAL ESTATE EXCHANGE, 332-33 Central Bldg.

WANTED—STRICTLY ... Must be ... ten-room house, ... southwest or in high ... of bath. ... number of rooms, ... place. Address P, box ...

WANTED—ONE ... acres alfalfa land. ... Los Angeles, within ... Must be bright proposition; ... box 139, TIMES OFFICE.

WANTED—TO BUY; ... chicken ranch, one to ... improved and must be ... Los Angeles County. ... REALTY COMPANY, ... Home A3670.

WANTED—TO BUY; ... that wishes to buy ... Westlake way or ... Will pay cash. ... have you? 307 CENTRAL ...

WANTED—IMMEDIATELY ... modern house ... Heights or Wilshire ... gain within next 10 days. ... 1128 S. Grand ave. ... A9126.

WANTED—AT ONCE, ... room cottage ... on $400 down and ... cated between Pico ... Hoover. Address P, box ...

WANTED—ONE ... acres alfalfa land, ... Los Angeles, within ... Must be bright proposition; ... box 139, TIMES OFFICE.

WANTED—TO BUY; ... chicken ranch, one to ... improved and must be ... Los Angeles County. ... REALTY COMPANY, ... Home A3670.

WANTED—TO BUY; ... that wishes to buy ... Westlake way or ... Will pay cash. ... have you? 307 CENTRAL ...

WANTED—IMMEDIATELY ... modern house ... Heights or Wilshire ... gain within next 10 days. ... 1128 S. Grand ave. ... A9126.

WANTED—AT ONCE, ... room cottage ... on $400 down and ... cated between Pico ... Hoover. Address P, box ...

WANTED—TO RENT ... room and board ... Address P, box 21, TIMES ...

WANTED—TO LEASE ... Times Office. ...

WANTED—TO RENT ... Address LANDLORD, ...

WANTED—TO RENT ... Address P, box 21, TIMES ...

WANTED—

WANTED—TO RENT ... by private party, ... Address P, box 21, TIMES ...

WANTED—TO KNOW THAT WE ... to buy ... power for ... clothing, shoes, ... bedding, furniture, ... pictures, crockery, ... cooking utensils of every ... promptly executed. ...

WANTED—TO KNOW THAT WE ... to buy ... power for ... clothing, shoes, ... bedding, furniture, ... pictures, crockery, ... cooking utensils of every ... promptly executed. ...

WANTED—TO KNOW THAT WE ... to buy your FURNITURE; ... and trade ... for ... and rooming-house ... All calls ... SHOE, 319 S. ...

WANTED—TO BUY FURNITURE AND ... one piece or a ... cash. If you have ... Main 1111, Home ... Third St. ...

WANTED—TO BUY ... furniture, ... Main 1111, Home ... Third St. ...

WANTED—TO PAY THE HIGHEST CASH ... furniture, ... you have, no matter how much ... CALIFIA, 124 S. Main st.

WANTED—TO BUY ... FREE PRIVATE PARTIES, ... trade, to ship out of ... to any location in all orders. ... Address D, box ... OFFICE.

WANTED—TO EXCHANGE YOUR ... We have thousands of cus- ... to buy. Phone us. Main ... COLTZAR FURNITURE ...

WANTED—TO RENT ... FIRST-CLASS SECOND-HAND ... about $120. Address C, box 174, ...

WANTED—HOUSEHOLD GOODS, FURNI- ... Highest ... L. ... LEWIS, Central Bldg.

WANTED—A GOOD ... to buy ... Address P, box 74, TIMES ...

WANTED—LOT 50 ... to trade ... between ... description and price ... If lot and price ... Sited lot. ... TIMES BRANCH ...

WANTED—HAVE ... chicken ranch, one to ... improved and must be ... Los Angeles County. ... REALTY COMPANY, ... Home A3670.

WANTED—TO BUY; ... that wishes to buy ... Westlake way or ... Will pay cash. ... have you? 307 CENTRAL ...

WANTED—IMMEDIATELY ... modern house ... Heights or Wilshire ... gain within next 10 days. ... 1128 S. Grand ave. ... A9126.

WANTED—AT ONCE, ... room cottage ... on $400 down and ... cated between Pico ... Hoover. Address P, box ...

WANTED—TO RENT ... one night each week ... 21 W. Third. ...

WANTED—TO LEASE ... Times Office. ...

WANTED—TO RENT ... Address LANDLORD, ...

WANTED—TO RENT ... by private party, ... Address P, box 21, TIMES ...

WANTED—

Classified Liners.

FOR SALE— Houses.

FOR SALE—

NEW HOMES
—BY—
LOS ANGELES INVESTMENT CO.,
BUILDERS AND OWNERS.
Your choice of any we have on hand—or any new building.

PAY US LIKE RENT.

(LOCATION)—
OUR COLLEGE TRACT
—OR—
OUR WESTERN AVE. SQUARE TRACT.

SOUTHWEST,
—OR—
OUR ELDER PLACE NO. 1.
OUR ELDER PLACE NO. 2.
OUR DEEBLE TRACT.

SOUTHEAST.
HERE IS A STARTER ON PRICES—
$1600—New modern, 4-room cottage, only $50 cash.
$2000—New modern 5-room bungalow, only $100 cash.
$2200—New modern 5-room bungalow, only $150 cash.
$3400—New, modern 8-room bungalow, corner lot, all known conveniences, only $300 cash.
$3600—New, modern 10-room house, only $200 cash.

WILL BUILD TO SUIT.

Upon your lot, or will furnish lot UPON SAME RENT TERMS.

See us and get our plans before deciding upon your home. We can save you money, as our specialty is
BUILDING AND SELLING HOMES.

LOS ANGELES INVESTMENT CO.,
A2118. 325-327 S. Hill st. Main 2248.
Largest Co-operative Building Co. in the world. 9

FOR SALE—
EVERY WAGE EARNER
CAN OWN HIS OWN HOME.

I have only eight bungalows left; two, three, four and five rooms; ready to move into, in a desirable neighborhood. One to three blocks from a five cent car line, improvements all in. I can sell you one of these on rent-like payments. Be sure and see me. I will guarantee you that you will not be disappointed, as my houses are attractive and cannot be duplicated for the price and terms I will offer you. I also sell lots. Large level lots, $325 up to $650 on your own terms. See me.

J. J. MAY.

Tract office, end of the East First street car line. Boyle 820. 11

FOR SALE—AT $7000.
HOUSE AND FURNITURE.
2000 DALTON AVE.
This is the S.W. corner of Dalton and 20th sts., a double clean corner, and is the Greatest bargain in S.W. today.
LOT.
Lot 80x180 to 15-foot alley.
50-foot oiled street.
Fine front lawn. Good back yard.
Close to two car lines.
Dalton ave. from Adams to 20th st., is the prettiest and best built-up street in this section of the city.
IMPROVEMENTS.
Eight-room, two-story, new and modern house. Bungalow effect.
Two toilets. One bath.
Hardwood floors downstairs.
Dark finish.
Panel walls and beam ceilings in dining-room.
$100 instantaneous water heater.
Best furnace money could buy.
$1000 worth of furniture, tapestries, etc. Practically new.
All to go for $7000.
Would be cheap at $8000.
Just as advertised.
No trade.
E. J. WIDNEY, 801 Lankershim Blk.
Phone A9178. 9

FOR SALE—
ONLY $875.
ONLY $875.
GRAMERCY PLACE.
JUST SOUTH OF PICO.
A BEAUTIFUL EAST FRONT RESIDENCE.
Nine rooms, strictly modern residence, oak floors, beamed ceilings, paneled walls, elegant built-in buffet, bookcases, seats and fireplaces, furnace, etc., etc., very large story and half garage.
LOT 70x178, HIGHLY IMPROVED.
Gramercy Place, being one of the choicest streets, on high ground, and this is absolutely the best bargain in the heights. Owner is going to leave city. Property must be sold at once.
SEE US NOW.
W. I. HOLLINGSWORTH & CO.,
Established 1890,
314 Wilcox Bldg.,
Cor. Spring and Second sts.
Exchange 777. Main 1983. 8

FOR SALE—
$5000.
$5000.
WESTLAKE-WILSHIRE DISTRICT.
IN CHOICEST LOCATION, EAST FRONT AND SPLENDID OUTLOOK, 4 rooms, new and strictly modern, having beamed ceilings, hardwood floors, built-in buffet, window seats, writing desk, etc. two elegant mantels, easy den, four large airy bedrooms and bath. MUST SELL. MAKE OFFER THIS WEEK.
HOLMES-WALTON CO.,
804-6 GRANT BLDG., 4TH & BROADWAY. 9

FOR SALE—$4000 CASH OR EASY TERMS, southwest, new bungalow, 7 large rooms and den, decidedly different from others; massive columns, cement veranda, piped for furnace to every room; corner fireplace in living-room; 8-day clock, Spanish leather seat, 3 rooms paneled, 2 rooms finished in red wood, elegant art lighting fixtures, writing desk, bookcases, buffet finished in plate-glass and curly birch, large bedrooms and buffet kitchen in white enamel; large breakfast-room can be used as fourth bedroom; unusually complete bath in white, with beautiful tiled floor; lot, lot. PITTSBURG REAL ESTATE CO., 311-17 Laughlin Bldg. 8

FOR SALE—
8-ROOM NEW HOUSE; 5 large rooms, hall and bath on first floor; 3 unfinished rooms on second floor; brick fireplace, outside flue, window seat in dining-room, china closet, alpine plastered, white enamel finish; 50 ft. east front lot, with concrete coping and steps; elegant view, near 5c yellow car line, school, stores and churches; price only $2500; cash payment made to suit you, and then $25 per month, including the interest. For this nice new home place, see me right away. GEO. W. MOORE, 322 Pacific Electric Bldg. Home Ex. 345; Broadway 2468. 8

FOR SALE — LITTLE HOMES; LITTLE prices; two brand new 4-room California houses, built on corner lots; will go this week at $1250 to $1300 each, easiest terms; like rent; call at once and I will help you make a start; only 8 minutes; own your own home, never pay rent. GUS B. HILL, owner, with STRONG & DICKINSON, northwest corner Second and Broadway, ground floor. Main 1273. A2732. Tract office. Tel. S. 2486. •

FOR SALE—5-ROOM COTTAGE, $1800; $100 down, $20 month, 5c fare; 2 blocks west of Hollywood car on Avery, near Benefit; modern, bath and toilet; also snap in two cottages, on 1 lot on E. 38th st., near Central ave., $900; business and residence lot. GUS B. HILL, owner, with STRONG & DICKINSON, N.W. corner 2nd and Broadway. Main 1273. Home A2732. •

FOR SALE—WE BUILD HOUSES.
After your own ideas; cash or easy monthly payments. We draw your plans FREE. See our model 5-room cottage, complete, only $1250, and our 6-room at $1400. Hundreds of designs to show you, from bungalows to flats. Don't let your contract till you get our estimate on your plans. We can save you money. We build anything you want and we can please you.
E. S. WILLIAMSON & CO.,
Builders and Contractors,
202-4 Grant Bldg. 8

FOR SALE—HOME IN FOOTHILLS.
Surrounded by beautiful homes, perfect climate; large grounds, flowers and shrubbery in profusion. The house contains six rooms and large veranda, from which opens the grandest panorama of scenery to be found in California, within short distance of 5 cent car fare and Occidental College; must be sold; will sacrifice.
Address by mail only,
R. P. SHEA, 140 West 5th street. 8

FOR SALE — BY OWNER, 236 W. 52ND Place, new, nearly finished bungalow; 5 rooms; modern in every way; has oak floors, Holmes disappearing bed, built-in buffet, bookcase and writing desk; price $3100. Apply on PREMISES except Sundays. 10

FOR SALE—BY OWNER, 5-ROOM MODern cottage, close in; fine neighborhood; gas and electricity, $2700, worth $3000; might exchange for clear lot; also a snap bargain in lots, Main and Moneta. Phone 56187, or call 807 S. MAIN. 8

FOR SALE— Houses.

FOR SALE—
$4250.
$4250.
$4250.
WESTLAKE-WILSHIRE DISTRICT.
Beautiful 6-room bungalow in choicest section. There are oak floors, beamed ceilings, elegantly appointed bath, with most modern plumbing, special design lighting fixtures, cabinet kitchen, stationary tubs; everything the best. Our auto is at your service.
HOLMES-WALTON CO.,
804-6 GRANT BLDG., 4TH & BROADWAY. 8

FOR SALE—
SNAPS.
$1950—5-room bungalow, $50 cash, balance $20 per month.
$2250—5-room bungalow, $100 cash, balance $20 per month.
$3000—6-room bungalow, $300 cash, balance $25 per month.
$7500—8-room house, $3000 cash, balance easy terms, 6 per cent.
GEO. G. MEYERS & CO.,
903 Central Bldg.
Main 2993; F5310. 6th and Main. 8

FOR SALE—$2700; $300 CASH, NEW BUNgalow, southwest; five large rooms; hardwood and polished floors throughout; beautifully panelled and finished; fireplace, built-in seats, writing desk and bookcases, buffet and china closets, special cupboards for table linen and boards, cabinet kitchen, laundry tubs, two large bedrooms and bath, in white enamel; hot water boiler, heater and new gas range; exceptional value for immediate sale. PITTSBURGH REAL ESTATE CO., 311-317 Laughlin Bldg. 8

FOR SALE — FINE MODERN 8-ROOM house, Pico Heights, west of Oxford and south of Pico sts., hardwood floors, beamed ceilings, furnace and fireplace, four sunny bedrooms, full lot, everything first-class; a bargain at $7250.
Beautiful modern 8-room house on West Adams Heights, corner lot, about all modern ideas, large garage, A-1 property, $7000; might take cottage up to $3000. G. E. DELAVAN, 627 Bryson Blk. A3536. 5

FOR SALE—
NOTE PRICE AND TERMS.
$2700— —ONLY $900 CASH— —$2700.
$25 MONTH, INCLUDING INTEREST.
New, just completed, 5-room bungalow; hardwood floors; beamed ceilings; brick mantels; buffet, bookcases; cellar, gas, electricity; southwest; come early; it won't last long.
JONES & RYDER LAND CO.,
218 W. Third st.

FOR SALE—
4-ROOM BUNGALOW.
Finely built on 50-foot sightly lot, only $1200, $75 down and $15 monthly, including interest. Yellow car line. If you are hunting a bargain see owner at once and save commission.
Home Ex. 345. GEO. W. MOORE,
Broadway 2468. 322 Pac. Elec. Bldg.

FOR SALE—HOUSES.
Beautiful, new and modern, one and one-half-story, 8-room bungalow in Highland Park, near Occidental College. Hardwood floors, beam ceilings, cement porch and attractive in every particular, $4800. Small payment down, balance little more than rent. Bungalows from $3000 up.
HIGHLAND PARK INVESTMENT CO.,
101 E. Avenue 57. Home 'Phone 29435. •

FOR SALE—ONE BY ONE THEY GO; WILL soon have all those bungalows sold that we spoke of a few days ago. Haskins is selling them so cheap. Only one left finished. Better get it at once. Cannot be duplicated for the money. Remember the location, office corner 4th avenue and West Jefferson. Only two blocks from car line. Come out today. If you don't want a home, can show you snap in a lot. HASKIN. 8

FOR SALE—
BUNGALOWS AND LOTS.
I can build from your own plans or sell you a large desirable level lot on Huntington Drive, right on or one block from Pasadena Short Line; small cash payment, balance same as rent. If you are interested, write HARRY CHASE, R. F. D. No. 4, Box 54, City.

FOR SALE—FORCED BANK SALE.
WEST ADAMS AND VERMONT.
SWELL NEW 9-ROOM RESIDENCE.
Living, 20x25; dining, 18x24; smallest bed, 14x16; strictly modern; lot 75x200; highly improved; owner can't pay interest and bank orders me to sell it at your price; $4000 cash needed. Address ATTORNEY, F, box 53, Times Office. 8

FOR SALE—8-ROOM HOUSE IN IN GOOD condition; large lot, 65x130; well covered with trees, fruit and ornamental rose bushes, etc.; 1¼ blocks of University of Southern California; $300 cash, balance easy terms. 5-room modern bungalow, oak floors, within 2¼ blocks of University yellow car line; furniture left in; price $2700. Call at 3443 M'CLINTOCK AVE. Phone 28671. 8

FOR SALE—
CEMENT BLOCK HOUSE.
All modern improvements, principal street, big lot to alley, close to everything, yellow car line, 5c fare, transfers, etc., price $2600; $100 down and $25 monthly, including the interest, buys it. Come and see the owner, GEO. W. MOORE, 322 Pacific Electric Bldg. •

FOR SALE—
6326 South Park avenue, big 6-room white cottage; fine grounds; palm, flowers, etc.; lot 70x150 ft.; a complete home in the growing south part of the city. (Yellow Moneta-ave. car to 61st and S. Park ave.) $350 cash, balance like rent.
THE M'CARTHY CO., 201 N. Broadway. Phones—Main 1202, A8737. •

FOR SALE—
HOUSE AND LOT $700.
A SMALL CALIFORNIA BUNGALOW ON A LOT 50x184, FOR ONLY $700, EASY TERMS.
EMIL FIRTH,
319 W. 4th St., bet. Broadway and Hill St.
"You're Safe at Firth's."
10 Phones, A3105, Main 2543.

FOR SALE—
NEW 5-ROOM PLASTERED
House, bath, etc., on 50x150-ft. lot, high, healthy and elegant location; 300 feet to yellow car line; price only $2000; any terms to suit you. Come to owner and see the property.
Home Ex. 345. GEO. W. MOORE,
Broadway 2468. 322 Pac. Elec. Bldg.

FOR SALE—INSPECT INTERIOR OF NEW beautiful 5-room home, and if it appeals to you come and talk with undersigned; take W. Ninth car to Fedora st., walk block and half north to No. 916 Fedora st. Key next door, at 912.
Phones—West 32. HOME BUILDING CO.,
Home 72130. Cor. 16th and Oxford. 11

FOR SALE— GREAT BIG BARGAIN.
$2900— —COST $3800— —$2900.
6-room bungalow, north front, 1 block from car; hardwood floors, fireplace, brick mantel, beautiful built-in cabinet kitchen; gas, electricity; good location; southwest.
JONES & RYDER LAND CO.,
218 W. Third st.

FOR SALE—ON SOLANO AVE., 200 FEET from Buena Vista, nice 5-room cottage; lot 40x120; nice lawn, flowers, fruit trees, good cellar; only 10 minutes on car from business center; fine location for railroad man, for only $2500; the snap of a life time. See me at once. H. O. GRIFFITH, 530 Grosse Bldg., sole agent. Main 5034, F1371. 8

FOR SALE—
Whether Taft or Bryan is elected, we will still continue to sell those beautiful bungalows out Moneta way, on easy terms; from $300 to $500 cash, balance easy.
Main 2992. GEO. G. MEYERS & CO.,
F5310. 903 Central Bldg. 9

FOR SALE—HOUSES.
Beautiful modern new bungalows, also two-story houses, up-to-date in every particular, $3000 to $5000. Small payment down, balance little more than rent, or will build to suit you.
HIGHLAND PARK INVESTMENT CO.,
101 E. Avenue 57. Home 'Phone 29435. •

FOR SALE—
WHY DON'T YOU OWN YOUR HOME?
I have 3 medium-priced lots in the choicest section of the southwest. Will build you any kind of house you like. You may pay for it as you please.
See T. C. BROWN, with
102 Security Bldg. F1903. 9

FOR SALE—MUST BE SOLD, STRICTLY modern 7-room 1½-story bungalow, hardwood floors, beamed ceilings. Built-in bookcases, art brick mantel; in fact, everything that goes to make an ideal and artistic home. Must be sold quick at a price. See OWNER, 157 W. 42nd st. 8

FOR SALE—FORCED TO SELL OR LOSE all. If you have $1000 cash to invest, we will show you the best buy in a 6-room modern cottage in Los Angeles, positively must be sold this week. Phone West 1172, HAWTHORNE & MARTIN, 823 West 16th. 8

FOR SALE—$5000. ALVARADO TERRACE A3753. Main 2876. Eight room house, close to Alvarado Terrace. Best close-in buy in the city. Lot 80x150. Don't overlook this snap.
O. A. VICKREY & CO., 308 S. Hill st. 9

FOR SALE—COME TO 430 H. W. HELLman BLDG., 4TH AND SPRING STS., TODAY IF YOU WANT AN UNHEARD-OF BARGAIN IN ELEGANT NEW 8-ROOM RESIDENCE. ARLINGTON HEIGHTS. PRICE CUT WAY DOWN. CASH OR TERMS. OWNER WILL SACRIFICE. 8

FOR SALE—$1000 EACH TAKES THEM; half cash; greatest sacrifice in this city; new four and five room plastered houses; large lots, close in; all street work done. See owner, P. J. LEAVER & CO., room 219 San Fernando Bldg., southeast corner 4th and Main. Phone Main 5748. 8

FOR SALE—HANDSOME 9-ROOM CORNER residence, 2632 Romeo st., furnished or unfurnished, modern in every way, beamed ceilings, hardwood floors, outdoor bedroom, garage, beautiful back yard. Call mornings, one block from W. Adams. 'PHONES 71567, MAIN 8187 WEST 5676. 11

FOR SALE—NEW 5-ROOM COTTAGE, strictly modern; hall, bath, pantry, cooler, china closet; built-in bookcase, gas and electric throughout; north front; fine home for small family. No. 123 E. 58TH ST. 8

FOR SALE— Houses.

FOR SALE—$3000—$750 DOWN, MAIN 2676; A3753. Six room new and up to date bungalow; beam ceilings, oak floors, beautiful living room, corner lot in the heart of the Wilshire district.
O. A. VICKREY & CO., 308 S. Hill st. 9

FOR SALE—$30 DOWN AND $20 MONTHly, will buy 162 East 55th street. A modern six-room bungalow. Take a look at it. Key on premises. Owner, 503 GROSSE BLDG., Sixth and Spring. F2727. Main 1772. Residence, 72264. •

FOR SALE—WE OFFER FOR YOUR INspection, two beautiful new homes in best growing section of city, 817 and 855 Waterloo st.; every modern convenience; east fronts, etc.; one is a fine corner. Owner at 852 WATERLOO. 'Phone 53408. 9

FOR SALE—BEAUTIFUL NEW BUNGAlow, University district; 5 large rooms, bath, everything modern and complete; large lot, north front; sewer in; property clear; owner leaving city; sacrifice. 1246 W. 36TH, formerly 38th. West Jefferson car to Budlong. •

FOR SALE—A BEAUTIFUL, FULLY MODern residence, two-story, seven rooms, perfect home place; wanted a purchaser; will take small cottage as first payment or part cash, balance to suit. Apply 1744 PACIFIC AVE. Seeing to appreciate it. 8

FOR SALE—ONLY $1000 CASH, BALANCE easy, buys 5-room house, 830 S. Bonnie Brae st., near Westlake; high ground; 5 bedrooms, hardwood floors, furnace; 4 mantels; lot 50x150. FLYNN REALTY CO., 105 S. Broadway, A3122, Main 2144. 8

FOR SALE — BY OWNER. NINE-ROOM, strictly modern residence in the choicest section of Westlake district, 732 Rampart st. No trade, but will give terms. Don't buy a place until you have seen this handsome home. TEL. E3176 for appointment. 8

FOR SALE—$3000—$300 DOWN—A3753; MAIN 2876. Six room new and artistic bungalow, near 45th and Moneta. Every convenience. Will consider lot as part pay.
O. A. VICKREY & CO., 308 S. Hill st. 9

FOR SALE—NINE ROOM MISSION HOME, modern, Westlake district, high ground. Owner going away; will sell cheap.
MAXON NOWLIN CO.,
8 114-115 Stimson Bldg.

FOR SALE—HOUSE AND LOT, 4 ROOMS, near Cawston Ostrich Farm, on Pasadena car line; price $1300, cash $100, and $10 per month. Inquire MINERAL PARK LAND CO. at Pacific Savings Bank, 543 S. Spring st. 31

FOR SALE—FINE PIECE OF PROPERTY, W. 12th, near Figueroa; walking distance; 50x150, with a modern 5-room cottage; would make a good income property. Address F, box 61, TIMES OFFICE. 8

FOR SALE—SMALL HOUSE AND LOT, $450, near Cawston Ostrich Farm, on Pasadena car line; $25 cash and $6 per month. Call MINERAL PARK LAND CO. at Pacific Savings Bank, 543 S. Spring st. 31

FOR SALE— City Lots and Lands.

FOR SALE— 50x148 $1400.
FOR A FEW DAYS ONLY; on the hill top, one block from the yellow car; mountain view cannot be cut off. This lot faces an 80-ft. boulevard. We know this lot is a bargain; 5 per cent. discount for all cash. Let us show you. Call up and make automobile appointment.
HOLMES-WALTON CO.,
804-6 GRANT BLDG., 4TH AND BROADWAY.

FOR SALE—
We have some nice lots in the southwest on very easy terms; restrictions are $1000 to $1500; lots are large and 20 minutes' ride from First and Broadway; prices low and easy terms.
Main 2992. F5310. 903 CENTRAL BLDG. 9

FOR SALE—OR EXCHANGE—A SPLENDID apartment-house site, 66½x145 feet to alley on Grand View avenue, adjoining corner of Ninth street. Well worth $6600. Will exchange for bungalow in Pasadena or South Pasadena of equal value.
MINES & FARISH.
315 S. Hill st.

FOR SALE—FORCED SALE; 2 FINE LOTS in Casa Verdugo Villa Tract, Casa Verdugo, 50x162 ft. each; 136 and 137; must be sold for $800 cash to satisfy creditors; worth $1500; street work complete; 1 block from car; directly west of the mission, S.W. corner; see lots and write owner direct. RALPH BARTLETT, 26 Silver st., San Francisco. 11

FOR SALE—$650, EASY TERMS. IF YOU want this lot I own in the southwest, you had better speak up. "It's a good one."
GEO. G. MEYERS & CO.
Main 2992. 903 Central Bldg.
F5310. 6th and Main. 11

FOR SALE—FINE RESIDENCE LOTS, 50x155 ft., within 200 feet of Stephenson ave., $465; $15 down, $7.50 monthly; all street improvements; among nice houses, stores, schools, churches; yellow car service; 5c fare. See GEO. W. MOORE, 322 Pacific Electric Bldg. Home Ex. 345, Broadway 2468.

FOR SALE—FINE RESIDENCE LOTS, 50x155 ft., within 200 feet of Stephenson ave., $465, $15 down, $7.50 monthly; all street improvements; among nice houses, stores, schools, churches; yellow car service; 5c fare. See GEO. W. MOORE, 322 Pacific Electric Bldg. Home Ex. 345, Broadway 2468.

FOR SALE—PASADENA LOT, BARGAIN. 50x175 FEET, NEAR COLORADO ST.; SPECIAL CASH PRICE, $600. MAIN 1273. HOME A2732. GUS B. HILL, N.W. COR. 2ND AND BROADWAY, WITH STRONG & DICKINSON.

FOR SALE — CHOICE LOT, HIGHLAND Park Extension, on Avenue 50, $500. Also two large lots, Alvito Heights, $400 each. Also large double corner, Carnation Terrace, corner Fairmount and Stone sts., $1000. Terms on any of the above, if desired. I. H. PRESTON, 318 Laughlin Bldg. 9

FOR SALE—BEAUTIFUL VILLA LOTS IN Le Moyne Terraces, on slopes of Mt. Washington, on new cable road. Finest hillside residence property in the city. Prices $750 up. Good building restrictions. Most exclusive home tract on the market. I. H. PRESTON, 318 Laughlin Bldg. 9

FOR SALE—
N. E. corner 9th and Jasmine, today $1500, tomorrow $1450. Half cash. MR. FRAZER, owner, 214 San Fernando Bldg. Main and Fourth. 8

FOR SALE—FINE LEVEL LOT SIZE 40x136, close to car barns; five-cent car fare; only $450. Must sell to release mortgage. Street work, sidewalk and curb done. Paid $490 a year ago. See me at once if you want a snap. H. O. GRIFFITH, 530 Grosse Bldg. 8

FOR SALE—TWO HANDSOME LOTS, 100x140, S.E. corner 21st and Fourth ave. Will be sold at a sacrifice for cash. Fourth ave. is very wide and restricted. This is a bargain for some one. For particulars see EMERSON REALTY CO., 301-2 Delta Bldg. F1429. •

FOR SALE—LOT, SOUTHWEST, $555 CASH. A snap, 8-room rooming house, South Flower, $2400. Rent $35. 16-room rooming-house, South Bunker Hill, $650. Rent $70. Address OWNER, E, box 212, TIMES BRANCH OFFICE. 8

FOR SALE—$500 CASH BUYS A FINE LOT on 52nd st., among nice homes if you'll build soon. Want another lot. You'll make a big saving RIGHT NOW. See McGrath with STRONG & DICKINSON, 2nd and Broadway. 8

FOR SALE—A HIGH, SIGHTLY CORNER, 50x177, 15-foot alley, near cars in southwest. Buy it and make money; $700. Your own terms. See M'GRATH, with Strong & Dickinson, Second and Broadway. •

FOR SALE—LOT ON DALTON AVE. BETWEEN 27TH AND ADAMS ST., AT A BARGAIN. FINE NEIGHBORHOOD AND LOCATION. NONE BETTER. W. H. BEMAN, 429 DOUGLAS BLDG. 9

FOR SALE—LOT ON MONETA AVE., NEAR my office, $1600, 2 50-ft. lots, on 51st st., $750 each. Lot on 54th st., near Moneta, $350. Lot on 46th st., near Moneta, $1250. A. O. KENT, 5001 Moneta ave. South 2509. 9

FOR SALE—$750, LOT IN SOUTHWEST, near High School. $600, lot in Garvanza. This is cheap. $1250, lot, southwest, near Western ave. H. D. WOOD, with D. H. Lingle & Co., 452½ So. Broadway. 8

FOR SALE—BEAUTIFUL CORNER, $4750. A BARGAIN; WILSHIRE AND CAHUENGA. LEWIS & SEVERANCE, OWNERS, 905 WRIGHT & CALLENDER BLDG. F5674. 11

FOR SALE—54-FT. LOT ON 28TH ST., with 5-room cottage, between Main and Grand; fine for flats; price $3600; terms. 216 E. FOURTH ST. F2656. 8

FOR SALE—A BARGAIN IN A NICE small house; 5c car fare. Call TEMPLE 72, SUNSET PHONE.

FOR SALE—$7500. THE BEST LOT FOR hotel or apartment-house that $7500 can buy; best surroundings, view, location. Ask MR. BIRDWELL, 1130 W. Seventh st. •

FOR SALE—HAVE 6 LOTS IN SOUTHwest that I will sell at a big sacrifice for cash. See T. C. BROWN, with Jno Howze & Co., 102 Security Bldg. F5903.

FOR SALE—2 LOTS AT ABOUT ½ PRICE. need cash; 1 residence lot, 1 factory site; see these for profit. Address E, box 50, TIMES OFFICE. 8

FOR SALE—EQUITY IN CHOICE RESIdent lot, in Arlington Heights. High and sightly. Will sacrifice for quick sale. Call BROADWAY 3068.

FOR SALE—A SNAP, FINE LOT 40x115 ON Washington near Normandie, only $2000 cash. T. G. HUTCHISON, cor. Normandie and Washington.

FOR SALE—FINE LOCATION FOR FLATS, 50-ft. lot on Girard st. near Bonnie Brae; price $2500; terms. 216 E. FOURTH ST. F2656. 8

FOR SALE—FINE LOT 40x100, SOUTHWEST corner 27th place and Flower. OWNER, 617 W. FOURTH.

FOR SALE— City Lots and Lands.

FOR SALE—
BUY YOUR RESIDENCE LOT IN THE REFINED AND ARISTOCRATIC OXFORD SQUARE.
OXFORD SQUARE.
OXFORD SQUARE.
WILSHIRE BOULEVARD DISTRICT.
The latest addition to the fashionable residence section. Oxford Square has improved on the old tracts. It is delightfully situated, has excellent car service and every late improvement calculated to enhance its natural beauty and advance its value. Surroundings are refined, the residences now under construction are of a very superior character. Everything about Oxford Square contributes to the refined and exclusive atmosphere of the neighborhood, rendering it one of the show spots of the city.
The lots are 171 feet deep, the oil-tamped avenues are 70 feet wide, lined with beautiful, large palms, and ornamental electroliers rise at the street intersections. You must not overlook Oxford Square at present prices. It is a genuine snap that will never come again.
PRESENT PRICE,
WITH ALL STREET IMPROVEMENTS COMPLETED AND PAID FOR,
$1000 PER LOT UP.
Liberal terms of payment and protective building restrictions. Don't wait, but come and get first choice.
EMIL FIRTH (Owner,)
319 W. 4th st., between Broadway and Hill st.
"You're Safe at Firth's."
Phones—A8105. Main 2543. 10

FOR SALE—
STRIKE THE HIGH PLACES.
A little money invested at Cresmont now will make wonderful returns. Without exception Cresmont is the most beautiful residence section in Los Angeles. It overlooks the ocean and the cities and affords a fine view of the mountains, and yet is so close in as to be almost downtown. These lots will grow so rapidly in favor that values will rise beyond all present ideas in a very short time. When you buy at Cresmont you secure the thing the people always will want and which always will be salable at a big advance over your purchase price.
EVERY NATURAL BEAUTY
AND EVERY MODERN IMPROVEMENT IN A REFINED NEIGHBORHOOD.
PRICE OF LOTS, $500 UP.
ON EASY TERMS OF PAYMENT.
HANDSOME FOLDER FREE.
EMIL FIRTH.
319 West 4th st. bet. Broadway and Hill st.
"You're Safe at Firth's."
Phones—A8105. Main 2543. •

FOR SALE— NOW $1350.
EAST FRONT, 50x146.
High ground; CAHUENGA BLVD., near 4th; fine view; good car service; close to the proposed Harriman subway which will give additional car service; good school. Plenty of activity here. Call up and make auto appointment.
HOLMES-WALTON CO.,
804-6 GRANT BLDG. 4TH AND BROADWAY 8

FOR SALE—
FINEST BARGAINS IN WILSHIRE.
$1550—60x150, near 4th and Manhattan, cost owner $1850. Easy terms.
$2400—60x150. East front, near Wilshire and Hobart, others asking $3000.
$2675—75x150. East front near Oxford and Wilshire, only lot below $3200.
$2800—65x150. Sightliest Westmoreland lot.
ARTHUR W. KINNEY CO.
118-19 Mer. Trust Bldg. A9242. Main 3233. 8

FOR SALE—
SNAP.
SNAP.
SNAP.
A fine lot, high and sightly, near 4th and Normandie, 50x150, only $1350. This is a genuine bargain; will not last long so see us at once.
HOLMES-WALTON CO.,
804-6 GRANT BLDG. 4TH AND BROADWAY. 8

FOR SALE—
QUICK SALES—SMALL PROFITS.
Closing out tract at bargain prices; fine big lots on car line; improvements all in; 5 cent fare; tract built up; 8 minutes from center; also 2 brand new 4-room California houses; ready to move into; $1250 to $1500; easy terms. Now is your chance; call or phone me now. GUS B. HILL, N.W. Cor. Second and Broadway, ground floor, with Strong & Dickinson. Main 1273. Home A2732. Tract office, Tel. South 2486.

FOR SALE—
ON GRAMERCY PLACE, near 5th; high ground; easy terms. A lot, 50x150. Only $1500.
On MANHATTAN PLACE, west side, near 5th; a fine 60-ft. lot. $2100.
HOLMES-WALTON CO.,
804-6 GRANT BLDG. 4TH AND BROADWAY. 8

FOR SALE—
Do you want a lot at snap prices in an absolutely first-class, aristocratic section, where splendid homes are now built? Then investigate the Short Line Villa tract, the location for health, profit, comfort. Adjoining Oneonta Park, on Huntington Drive, 20 minutes out, finest car service in So. Calif. Fine water, pure air, beautiful mountain view. Large lots, 50 to 110 front, $500 to $3000. Easy terms. Let me show you.
LINTON TEDFORD,
325 Pacific Electric Bldg.
Home Ex. 345, Broadway 2468. 11

FOR SALE—
ONLY $1275 IF YOU BUILD.
A CORNER, 75x125, in the WILSHIRE BLVD. district. Buy it. It is a snap. For a few days only. Two blocks from the car line.
HOLMES-WALTON CO.,
804-6 GRANT BLDG. 4TH AND BROADWAY. 8

FOR SALE — GO DOWN NOW; SMALL buildings allowed; take Pacific blvd. car at Seventh and Broadway (transfers) and get off at 38th st.; lots $450 to $800; $10 down, $10 month; best buy in the world; don't pay rent; own your own place; 5c fare; see tract agent, JACK DOYLE, daily. Tel. Broadway 3806 or GUS B. HILL, sales manager with STRONG & DICKINSON, N.W. cor. Second and Broadway. Main 1273. Home A2732. •

FOR SALE—
ST. ANDREWS' PLACE.
A fine, 50-ft. lot; splendid view of the mountains; high ground; only $1000.
HOLMES-WALTON CO.,
804-6 GRANT BLDG. 4TH AND BROADWAY. 8

FOR SALE—
LARGE LOT, 50x184, $325.
A NICE LARGE NORTH-FRONT LEVEL LOT WITH STREET IMPROVEMENTS, BETWEEN NORMANDIE AND BUDLONG AVE., FOR ONLY $325, ON TERMS OF $10 CASH AND $10 MONTHLY.
THIS IS THE LAST LOT FOR THE PRICE.
EMIL FIRTH,
319 West 4th st. bet. Broadway and Hill st.
"You're Safe at Firth's."
Phones—A8105. Main 2543. •

FOR SALE—
HANDSOME LARGE LEVEL LOT, 60x300, BETWEEN VERMONT AND BUDLONG AVES., NEAR 2 CAR LINES. ALL STREET IMPROVEMENTS PAID FOR. FINE MOUNTAIN VIEW. IDEAL RESIDENCE SITUATION, ALWAYS GROWING IN VALUE. SIZE 60x300; PRICE $700. TERMS $10 CASH AND $10 MONTHLY.
EMIL FIRTH,
319 West 4th st. bet. Broadway and Hill st.
"You're Safe at Firth's."
Phones—A8105. Main 2543. •

FOR SALE—
SUNKEN GARDEN.
We have them in our Annandale Heights tract; front of each lot high and level; picturesque canyon across the rear; large lots, $250 to $350, $10 down and $5 per month, 800 feet altitude; no adobe; near 5-cent car line. Take yellow Garvanza car on Main st., marked "Eagle Rock Avenue" and go to our branch office at end of line, or CRITES, MYERS & KULLI, 107 S. Avenue 64. We build on monthly payments.
FOR SALE — BEAUTIFUL LORENA HEIGHTS, THE BEST, CLOSEST IN AND CHEAPEST PROPERTY IN THE CITY TODAY. GENEROUS LOTS ON YOUR OWN TERMS. PRICES AS LOW AS $500. THREE BEAUTIFUL NEW BUNGALOWS. YOUR CHOICE ON A SMALL PAYMENT. TAKE EUCLID-AVE. CAR TO LORENA AND STEPHENSON. OFFICE ON TRACT. H. H. PHISTER.
FOR SALE—LOTS, $175 TO $500, IN THE foothills, between Garvanza and Eagle Rock, 800 feet altitude; no adobe; $10 to $50 down and $5 per month; this is a beautiful, picturesque district, near 5-cent car line. Take yellow Garvanza car marked "Eagle Rock Avenue" on Main st. and go to branch office at end of line, or CRITES, MYERS & KULLI, 107 S. Avenue 64. We build on monthly payments.
FOR SALE—$20 CASH, $10 PER MONTH, buys you the best bargain in the city; fine, high, level lot, two yellow 5c car lines; inside old city limits; all street work and city water in. You can make $300 on this in one year. YOUNG & ADAMS, 205-7 Laughlin Bldg. A7894, Broadway 2915.

FOR SALE— City Lots and Lands.

FOR SALE — DOUBLE CLEAN CORNER lot, $350 below value, $500 cash; inside city limits. Address F, box 62, TIMES OFFICE. 11

FOR SALE—A BARGAIN IN A FINE southwest business corner on Moneta avenue. G. C. EDWARDS, 220 W. First. 8

FOR SALE—$300, NICE LOT ON 30TH ST. near Hooper ave. Street work done. T. V HOUGH, 51st and Central ave. 8

FOR SALE— Business Property.

FOR SALE — OR LEASE — THE OPPORtunity of a lifetime to get rich. To the right party having money to help us improve 100x140 ft. of property, vacant (30-year lease,) in the heart of Los Angeles, the grandest opportunity of a lifetime is offered. Nothing like this ever offered before in this city. From $5000 to $8000 required and 100 per cent. a year assured on the investment. Only one chance to get in. Only one can buy. First come, first served. To investigate is to be convinced. 320 Germain Bldg. Main 8722. W. C. HAYNER & CO. 8

FOR SALE — ADMINISTRATOR'S SALE. The following income property must be sold within 30 days: Located on Brooklyn Heights, with good 5-room house and barn; 66 ft. frontage on Pacific Electric Short Line, 50 feet on Mitchell and 110 feet on Fairview; suitable for raising poultry. Terms 1-3 cash, 1-3 two years, balance 3 years. THE BEACH INV. CO., 202 Security Bldg. F1903. 9

FOR SALE—GUS HILL'S WEEKLY BARGAIN.
IT WILL PAY YOU TO LOOK AT THREE CLOSE-IN LOTS, CUT DOWN FOR CASH OR HALF CASH, SNAPS AT $2000 TO $10,000 EACH. SEE GUS B. HILL. MAIN 1273. HOME A2732. N.W. CORNER 2ND AND BROADWAY, WITH STRONG AND DICKINSON.

FOR SALE—AT A SACRIFICE, LOT 81 by 130, located at No. 145 and 147 West 17th st., between Main and Hill. This property is improved with a 16-room double-house and can be sold for $10,500, $2000 cash, time on balance. See CATE & HENDERSON, No. 508 Mercantile Place. Main 3440. F3182. 10

FOR SALE—
W. 15TH BETWEEN MAIN AND HILL.
Lot 51x127.
Fine apartment house site.
The best paying apartment house in the city is within a few lots of it. Cheap.
G. C. EDWARDS, 220 W. First. 8

FOR SALE—SMALL INDUSTRIAL SNAP. 40x140 feet with small cottage, 636 Mimosa st., near Mateo and Sixth sts. Walking distance. Special price $2200. Terms. Reduced from $2800. FLYNN REALTY CO., 106 So. Broadway. M. 3144. 8

FOR SALE—OR LEASE—18 LOTS, $22,000, fronting on 2 railroads. Fine warehouse and factory site. Will divide. Agents may sell. BUILDERS' SUPPLY CO., 723 San Fernando st., 2643 Andrew st.

FOR SALE—TWO LOTS ON WEST SIXTH street, between Union and Burlington (north side,) fifty by hund

FOR SALE—
Country Property.

FOR SALE—

MONTE VISTA.
You get right into the heart of things here. Beautiful homes and orange groves dot the landscape at Monte Vista.
10 MINUTES FROM POMONA
HALF A MILE FROM SCHOOL
40 MINUTES FROM LOS ANGELES
FINE ORANGE LAND
AMPLE WATER SUPPLY
WATER STOCK FREE
ACRE.
TWO RAILWAY STATIONS
THREE PACKING HOUSES
ELECTRIC LINE BUILDING
Improved oranges and lemons, unimproved selling $1500 to $2000 per acre, facing $250 per acre to-day. Terms of 10% cash, balance $25 per month, no interest. Not only an independent home, but a profitable investment for chasers but the foundation of the rising values.
5 ACRES NOW FOR SALE
BUT YOU MUST COME
$5 CASH, $5 PER MONTH
TWO EXCURSIONS DAILY
SUNDAY
EMIL FRITZ,
219 West 4th st., Los Angeles.
Write for Booklet.
"You're Safe at Monte Vista."
Phones A8196; Main 8

FOR SALE—

15-ACRE TRACT.
Improved with house, barn, windmill, 2 horses, 1 cow, chickens, plow, cultivator, wagon, harness; price $4250; $250 cash, easy terms.
JACOB STIEBER,
464 Pacific Electric Bldg.

FOR SALE—
ORANGE COUNTY LAND.
ALFALFA LAND—$125 per acre; 5 miles from Orange; 160 acres; $250.
ORANGES—4 acres, good bearing grove, $1000; a bargain. Will take $500 cash, balance to suit purchaser; change it in southern California property, not beyond Orange county.
WALNUTS—40 acres, half bearing, with Satsuma buds; 5 H.P. pumping plant, with 500 gallons per hour. See this at once. Price $4000.
OTHER BARGAINS in Fruit and Alfalfa Lands in Southern California.
L. W. HEMPHILL, Owner,
Room 1, 129 W. Second st.

FOR SALE—25-ACRE RANCH from station, 30 miles from Los Angeles; 20 acres in fruit, balance alfalfa; 6-room house, barn, 3 horses; this ranch is making money from the day you buy it; $5000; terms.

100-acre ranch, 30 in alfalfa, 2 large barns, 6-room house, 21 head of cows, 10 tons hay, $300 per month; this is a snap.

434 S. Hill st. Broadway 6

FOR SALE—
20-ACRE TRACT.
Set out to Valencia oranges, in fine location, only ¼ mile from store and barn; this place will be in bearing in less than 2 years. Price $6000; terms.
JACOB STIEBER,
464 Pacific Electric Bldg.

FOR SALE—ONE ACRE OF LAND, $350 TO $450 PER ACRE.
One-fourth cash, balance to suit purchaser. The great and growing city of Hollywood is building up rapidly in the vicinity of this property, and each acre. Land is selling in this section of Hollywood for $1000 per acre and upward, and is increasing $250 per acre to-day. Call at office of 40,000 improved acres for sale. Not only an independent home, but a profitable investment for chasers but the foundation of the rising values.
5 ACRES NOW FOR SALE
BUT YOU MUST COME
$5 CASH, $5 PER MONTH
TWO EXCURSIONS DAILY
SUNDAY
EMIL FRITZ,
219 West 4th st., Los Angeles.
Write for Booklet.
"You're Safe at Monte Vista."
Phones A8196; Main 8

FOR SALE—

PALO VERDE LAND
WITH FREE WATER
FROM THE COLORADO RIVER
Blythe is the only land we sell with water right. Palo Verde Valley is the only land in Southern California that can be grown successfully on a commercial scale. Imperial Valley, to which some people refer, is a desert, and has no water right. Palo Verde Valley is a natural oasis, and has a water right. Blythe City lots at from $100 to $250 each. Blythe City is the only town in Palo Verde Valley. Blythe City lots at from $100 to $250 each. Blythe City lots at from $100 to $250 each. Blythe City is the only town in Palo Verde Valley

Classified Liners.

MONEY TO LOAN—
In Sums to Suit.

QUICK LOANS ON FURNITURE, PIANOS, equities, realty contracts, etc.; also short loans on REAL ESTATE without brokerage fee. No publicity; money ready same day; easy terms and all the time you want; or can repay as convenient, reducing interest. CLARK & CO., 201 Security Bldg., 416 South Spring st. 'Phone F7151, Main 662. •

MONEY LOANED—FURNITURE, PIANO, LIVE STOCK, life insurance, realty contracts, etc.; SECOND MORTGAGE LOANS on real estate, long or short time. You get money same day. Lowest rates. Easy terms. No extra fees. Contracts and mortgages bought. ROSS & CO., 809 Trust Bldg., Second and Spring. 'Phones A7301, Main 8541. •

MONEY TO LOAN—
If you are in need of money, call and see us, as we have plenty of money to loan at current rates; no delays if your security is right.

R. A. COLLINS,
217 Byrne Bldg.
8

TO LOAN—$5 to $5000, on furniture, pianos, diamonds, live stock, contracts, first and second mortgages; trust deeds, life insurance policies or any other kind of security; we loan over our own funds, low rates, easy terms; confidential. U. S. LOAN CO., 419 Mason Opera-house. A7011. •

MONEY TO LOAN—FROM $1000 TO $5000.
1 per cent, and no commission.
Money to loan—From $200 to $500, 3 per cent. and no commission.
We loan our own money and are looking for loans south and southwest.
THE JOHN M. C. MARBLE CO., H. W. Hellman Bldg. 8

LOWEST RATES. $5 TO $500 LOANED ON DIAMONDS, JEWELRY, REAL ESTATE; ANY GOOD SECURITY. MONEY AT ONCE. $40,000 TO LOAN, 3 TO 10 PER CENT, LOWER THAN OTHERS. BANK REFERENCES. PRIVACY ASSURED. KUSEL, 114-115 STIMSON BLDG., 3D AND SPRING.

TO LOAN—$800,000 ON REAL ESTATE. Quick loans. Any sum desired. No red tape. Lowest rates of interest. Prompt appraisement. We draw all papers. Building loans a specialty. MARSHALL & STERLING. Phone A2790. WATSON, 322 L. A. Trust Bldg. •

TO LOAN—MONEY LOANED TO SALARIED people just on your own name; no other security necessary; don't borrow until you see me; my system is the best for railroad men, clerks, book-keepers, street car men and all other employes; business strictly confidential. NEWTON, 703 O. T. Johnson Bldg. •

$50,000 TO LOAN ON REAL ESTATE IN SUMS TO SUIT AT REASONABLE INTEREST. YOU WILL SAVE TIME BY PLACING YOUR APPLICATIONS WITH ME. MONEY READY. QUICK ACTION. DOLPH T. MITCHEL, 430 CITIZENS' NATIONAL BANK BLDG., THIRD AND MAIN. 14

MONEY TO LOAN—
PRIVATE INDIVIDUALS HAVING MONEY TO LOAN ON FINE REAL ESTATE SECURITIES, CALL ON
F. H. AYRES, WITH
THE BRIGGS COMPANY,
313 WEST THIRD ST.

MONEY LOANED ON DIAMONDS, JEWELry, pianos, furs, furniture, automobiles, estates, equities, antiques, etc.; any amount. Strictly confidential; privacy assured. Established 1890. Phone A2689. UNION LOAN CO., 114 S. Spring, suite 1. Thaddeus C. Lotnesky, Mgr.

TO LOAN—
$250,000.
MOYER & GILBERT,
612 FROST BLDG.
CITY LOANS. RANCH LOANS.
LOWEST RATES. PROMPT ATTENTION.
HOME A8227. MAIN 5474. •

GENERAL LOANS—
Money loaned on diamonds, furniture, pianos, live stock; also to salaried people; rates reasonable, offices private.
EQUITABLE LOAN & INVESTMENT CO.,
620-621 I. W. Hellman Bldg.,
411 S. Main st.

TO LOAN—$500,000 ON CHATTELS.
WATSON'S QUICK LOANS.
Generous loans on furniture, pianos, live stock, diamonds, real estate contracts, personal property; easy terms; confidential. Phone A2790. WATSON, 322 L. A. Trust Bldg. •

MONEY LOANED, DIAMONDS, JEWELRY, pianos, mortgages, contracts, etc. Diamond loans a specialty. Loan our own money; lowest rates; prompt; private rooms; bank references; established 5 years. H. T. REID & CO., 142 S. Broadway, suite 125. A1926. •

TO LOAN—GOING TO BUILD? SEE WATSON. I make straight building loans. Generous ones, at lowest rates of interest. Labor and building material will never be cheaper than now. 'Phone A2790. WATSON, 322 L. A. Trust Bldg. 6

MONEY LOANED SALARIED PEOPLE AND others without security; easiest payments; offices in 63 principal cities; save yourself money by getting my terms first. D. H. TOLMAN, 459 Mason Bldg., Broadway and 4th. •

TO LOAN—$1200, PRIVATE MONEY, TO loan on real estate; money ready; or will buy good mortgage.
W. G. LANE, Suite 309, Security Bldg.
8 Private Ex. 605.

WE LOAN ALL SALARIED PEOPLE—
Your name is security to us.
All transactions strictly confidential.
WESTERN LOAN CO., 512 Grosse Bldg., Sixth and Spring. F8848; Main 4928. •

MONEY TO LOAN—
$200 to $250,000 to loan on real estate and other good securities at current rates. Established 1886. LEE A. McCONNELL & CO., 311-312 Douglas Bldg.

MONEY LOANED ON REAL ESTATE—
Any amount, city and country.
LEGRAND BETTS,
223 H. W. Hellman Bldg.
A3462; Main 4440. •

MONEY TO LOAN ON ANY AND ALL kinds of personal property at low rate of interest on liberal terms. FIDELITY INVESTMENT CO., 326 Bullard Block, 154 N. Spring st., Los Angeles. Phone A5564 •

TO LOAN—
$500 TO $10,000.
LOUIS K. WEBB, 900 W. 16th st.
Home 52028 8 Broadway 2506.

TO LOAN—WE HAVE MONEY TO LOAN in sums to suit at 7 and 8 per cent. net.
E. B. VAN HORNE & CO.,
A9115; Main 952. 508-509 Grant Bldg. •

MONEY LOANED ON DIAMONDS, WATCHes, jewelry. We loan you more money, less interest, hold your goods longer than any one. Tickets issued. LEE BROS., 508 S. Main st.

MONEY LOANED SALARIED PEOPLE without security; notes bought; loans on stocks, bonds and warrants. TRADERS' EXCHANGE, 231 Bryson Bldg. Phone Main 4870.

MONEY TO LOAN — ON REAL ESTATE. Large amounts at 6 per cent. C. A. SUMNER & CO., 214 L. A. Trust Bldg., corner 2nd and Spring sts. Main 662. A6622. •

MONEY TO LOAN, REASONABLE RATES. Trust deeds and mortgages bought.
T. A. BRODERICK,
11 402 Chamber of Commerce. A1660.

PRIVATE MONEY, 7 AND 8 PER CENT, ON CITY OR COUNTRY REAL ESTATE. LOCKHART & SON, MORTGAGE BROKERS, 303 W. FIRST ST. MAIN 1453, A1453.

TO LOAN—IF YOU HAVE A GOOD LOT we will build for you on easy terms. Plans free. E. S. WILLIAMSON & CO., Builders, 204 Grant Bldg. 8

MONEY LOANED ON FIRST AND SECOND mortgages, contracts, diamonds, life insurance; lowest rates. MECHANICS' LOAN CO., 436 Bradbury Bldg. A5670, Main 9219. •

TO LOAN—$10,000 IN ONE OR TWO LOANS; must be city property, improved, and only first mortgages; will act quick. Address B, box 50, TIMES OFFICE.

TO LOAN—$50,000, DIAMONDS, WATCHES, jewelry, 7 and 8 per cent.; why pay more? Confidential. SCHEPPS, licensed collateral bank, 444 S. Broadway, Suite 205. •

TO LOAN—
$3000—
If taken at once, at 8 per cent. MAIN 2000.
8

TO LOAN — PRIVATE MONEY. ANY amount, on A1 securities, 7 and 8 per cent. RAMEY BROS., 207 Mercantile Place. •

TO LOAN—MONEY; $1000 ON GOOD IMproved real estate at 7 per cent. Address F, box 28, TIMES OFFICE. 9

TO LOAN—SALARIED PEOPLE; NO RED tape; without indorser; confidential. WEST COAST EXCHANGE, 419 Henne Bldg. 23

KERNER BROS. LOAN ON DIAMONDS, pianos and furniture. See us. 201 FROST BLDG., 2nd and Bdway. A9027; Main 2867. •

TO LOAN—GEM LOAN CO., ON CHATTELS, pianos, furniture, etc. Confidential. 452½ S. BROADWAY.

PRIVATE MONEY TO LEND OWNERS. Any amount. CLARK TRUSTEE, 800 Trust Bldg. 9

TO LOAN—$500, $1800, $4000, 7 PER CENT. T. M. FLOWER, 234 H. W. Hellman, A8237. 10

MONEY LOANED, CONTRACTS AND MORTgages bought. A. M'CALL, 314 Bullard Blk.

MONEY WANTED—
On Collaterals.

WANTED—MONEY; SOLID HOUSE ON CONtract, balance due me $1070; will take $800 for my equity. A SNAP. Address E, box 163, TIMES OFFICE. 10

WANTED—$600 AT 6 PER CENT., FOR 3 years; first mortgage on city real estate; worth $1500. Address F, box 57, TIMES OFFICE. 8

WANTED—$2000 ON A 7-ROOM RESIDENCE in a good section of the southwest part of the city; state rate of interest. 1245 W. 28TH.

WANTED—TO LOAN $3000 TO $4000 FOR one year at 8 per cent. on A1 security. Address E, box 58, TIMES OFFICE. 8

WANTED—A LOAN OF $2000 ON EXCELlent unimproved Pasadena property. Address E, box 111, TIMES OFFICE. 8

WANTED—PRIVATE MONEY FOR FIRST mortgage, gilt-edge securities, 7 and 8 per cent. RAMEY BROS., 207 Mercantile Place. •

MONEY WANTED—
On Collaterals.

WANTED—MONEY ON FIRST MORTGAGE.

DAILY LIST OF LOANS WANTED.
7 AND 8 PER CENT.

$2500—3 years, 8 per cent.; new residence near Huntington Drive, Pasadena; value $6000.
$4750—2 years; West Washington st.; value $15,000; 8 per cent.
$800—39th st., 2 lots and building; value $2700.
$900—Ave. 23, near Pasadena ave., 2 years, 8 per cent.; value $2500.
$3500—2-story residence, Ellen ave., near 10th st., value $8000.
$2000—W. Washington st., value $5000.
$1500—Corner residence, near Main st.; value $2500; 2 years, 8 per cent.
$2700—Handsome residence near Alvarado and Pico, value $11,000.
$3000—3 years, 8 per cent.; new 2-story residence near Hotel Raymond, Pasadena; value $7000.
$1500—W. Adams st., corner, 3 years, 8 per cent.; value $3000.
$1250—W. Adams st., 3 years, 8 per cent.; value $2500.
$1000—Harvard blvd. near W. Adams; value $3000.
$2500—Residence, close in, Valencia st. near Pico; value $6000.

These loans are all carefully selected, located in the most desirable and progressive parts of the city.
JONES & RYDER LAND CO.,
218 W. Third st.

INSURE WITH US.
We are Agents for the
LAW, UNION & CROWN INSURANCE CO., of London, Eng.
Capital $7,000,000. Assets $28,250,000.

WANTED—
We want $10,000, 3 years, 7 per cent.; value $30,000.

Also $4500, 3 years, 7 per cent.; value $12,000.

Also $2000, 3 years, 8 per cent.; value $4500.

Also $1500, 3 or 3 years, 9 per cent.; value $3500.

Also $4000, 3 years, 8 per cent., on 10 acres bearing walnut orchard, near Venice; value $12,000.

Also $5000 on beautiful home and acreage at Eagle Rock, 2 years, 8 per cent.

CONLEE & POOR, successors to Bradshaw Bros., 238 Bradbury Bldg., A9160, Main 5857. 8

WANTED—MONEY ON FIRST MORTGAGE. $9000—3 years, 10 per cent. net, on 80 acres of leveled land lying between Santa Ana and Huntington Beach in the celery belt of Smeltzer. This land is supplied with water from 3 large and 2 small flowing wells, without necessity of pumping. There is a good modern 9-room residence and large barn on the property. Land leases to Japanese for $25 per acre. Owner ranches 20 acres; value $32,000.
$10,000—3 to 5 years, 8 per cent. net, on lot 50 x150, on San Pedro st., between Fifth and Sixth sts., value $30,000, improved with building; value $1000, total value $31,000.
MATTHEWS & MATTHEWS,
The Leading Mortgage Loan Brokers.
505 Douglas Bldg., cor. Third and Spring sts. 8

WANTED—MONEY—
$1250—5 years, 8 per cent., on cottage on 34th st.; value $4000.
$1500—3 years, 8 per cent., on 20-acre ranch; value $6000.
$2500—3 years, 8 per cent., on 50-acre ranch at Anaheim; value $10,000.
$2000—2 years, 10 per cent. net, on 10-acre ranch, close to Los Angeles; value $5000; house, barn.
$2000—2 years, 9 per cent., on 16-room house on paved street; value $5000.
$8000—3 years, 10 per cent., on 1200 acres land near Brawley, value $40,000.
Home A8227. MOYER & GILBERT, Main 5474. 612 Frost Bldg.

WANTED—MONEY. WE OWN AND OFFER for sale these gilt-edge trust deeds. They are first liens on Los Angeles city property. Time 1 to 3 years, interest 7 to 12 per cent., payable quarterly.
$12,000—On choice improved, easily worth $26,000.
$6000—On improved residence property, worth $15,000.
$3500—On six-room house and lot worth $8000.
$1400—On modern cottage worth $3600.
$1000—On new cottage worth $2800.
Security absolute! Nothing better.
'Phone A2790. WATSON, 322 L. A. Trust Bldg. 9

WANTED—
$2500— 3 YEARS.
Will secure on realty worth $7500; consisting of a 62-ft. lot, improved with a 12-room, modern house, and a 4-room bungalow in rear. Please answer promptly. Address E, box 125, TIMES OFFICE. 8

WANTED—MONEY—
$750 to $1000 on 10 acres, with plenty of water and small house, in La Crescenta; value $4000.
$1500 to $2000, on 20 acres, in Te Junga ranch; plenty of water and house insured for $1000; value $4000.
These are both ample security and will pay liberal interest. Let us tell you about them.
ROBERT MITCHELL COMPANY,
312 W. Third st. Main or A3231. 8

WANTED—MONEY—$400.
This is for somebody who has $400 to invest in an absolutely safe first mortgage at 10 per month on property easily worth $2000; don't be satisfied with 4 per cent. per annum when you can just as well have 18 per cent. A word to the wise is sufficient.
'Phone A2790. WATSON, 322 L. A. Trust Bldg. 9

FOR SALE — $500 TO $60,000 STREET IMprovements bonds, asphalt paving, Grand ave., Figueroa, East Main, Jefferson and Temple sts., and ordinary street work, many other streets; big discount, so bonds will net 9 per cent. net.
MATTHEWS & MATTHEWS,
The Leading Street Bond Brokers,
505 Douglas Bldg., corner Third and Spring.

WANTED—MONEY—$1500.
I have a gilt-edge guaranteed trust deed for sale which will net you 12 per cent. per annum, payable quarterly. That beats savings bank interest, does it not? See me promptly.
'Phone A2790. WATSON, 322 L. A. Trust Bldg. 9

WANTED—MONEY.
$3000 on 6-room cottage; lot 70x242, on 20th st., near Hoover; value $8000; 8 per cent., 3 years; also another fine loan of $2200, and many small ones. We can loan your money for you.
M. M. DAVISON & SON, 204-6 Wilcox Blk., Established 1897. Members L. A. Realty Board. 9

WANTED—MONEY.
I have some gilt-edge guaranteed mortgages which will net you 18 per cent. per annum, payable monthly. Don't you think that better than savings bank interest? See me promptly.
Phone A2790. WATSON, 322 L. A. Trust Bldg. 9

WANTED—$1000 LOAN, TRUST DEED, TO modern 10-room residence, west, $9000 borrowed on $6000 appraisement; this is an emergency loan; owner has clear property other states, and has to repay in 60 to 90 days; will give $60 for 90 days, and may repay in 30 days or less. Address F, box 43, TIMES OFFICE. 8

WANTED — FOR SALE — A $6000 TRUST deed. This is an exceptionally good loan. We guarantee it. Interest 8 per cent. net, payable quarterly. If you want gilt-edge loan at a genuine rate of interest this will exactly suit you. Act promptly. It won't keep. Phone A2790. WATSON, 322 L. A. Trust Bldg. 9

WANTED—OUR CLIENT WISHES A LITtle ready money; has 500 shares in a good Los Angeles bank selling at $1, pays 6 per cent.; will take $450 and throw in accrued interest of $30; $70 discount and good as gold. See us early.
CONLEE & POOR, 238 Bradbury Bldg., A9160, Main 5857. 8

WANTED—MONEY—$1000.
Here's a gilt-edge loan, $1000 wanted on new cottages, security absolute. Trust deed for three years. Interest 8 per cent. net, payable quarterly.
Phone A2790. WATSON, 322 L. A. Trust Bldg. 9

WANTED—MONEY; WE HAVE SEVERAL applications for sums up to $2500, on first-class property, at 8 per cent.; also building loans; no charge for loaning. Tel. from 12 to 1. HAMMELL & SON, 312 Byrne Bldg. A1355, Main 1537. 9

WANTED—MONEY—$1500.
I have for sale a gilt-edge trust deed; amount $1500, payable in three years. Interest 8 per cent. net, payable quarterly. No better loan than this could be had.
Phone A2790. WATSON, 322 L. A. Trust Bldg. 9

WANTED—AT ONCE,
$2500; 3 years, 9 per cent.
On strictly new, 7-room 2-story House; polished oak floors throughout.
NO AGENTS.
JNO. G. WARFIELD. 8

WANTED—$2500 FOR 1 YEAR, AT 15 PER cent., on choice real estate, 3 for 1, security; owner is A1 party, holding large property interests; quick action if you want this loan. J. R. ANDERSON, 607 H. W. Hellman Bldg. 8

WANTED—AT 12 PER CENT. NET. $4000. I have a special proposition to offer for a FEW DAYS on city street improvement bonds that will suit you above rate of interest. If interested in this line come and see me. J. R. ANDERSON, 607 H. W. Hellman Bldg. 8

WANTED—TO BORROW $6500 FOR 2 MOS. will pay for its use $100 and $65 bonus; security $14,000 clear real estate first mortgage; want loan at once. Address F, box 55, TIMES OFFICE. 8

WANTED—$2000 FOR 9 MONTHS, AT 2 PER cent. a month; first-class real estate security; want $2500, 1 per cent. a month; want $1200, 10 per cent. net.; A-1 securities. G. W. YOUNGBLOOD, 406 S. Hill st. 8

WANTED—MONEY; MUST HAVE $795 TOday at 2; will pay back $895 in 75 days; security $17,500; real estate first mortgage; bonus. Call MARKS, 219 Citizens' Nat'l. Bank Bldg.

MONEY WANTED—
On Collaterals.

WANTED—$5000; 3 YEARS, 7 PER CENT. interest, S. Flower st.; improved; close in; worth $15,000; first mortgage. LEGRAND BETTS, 235 Hellman Bldg. A3462, Main 4440. 8

WANTED—MONEY QUICKLY; WILL PAY $500 for the use of $1100 for 4 months; security $28,000, first mortgage; bonus $100. Call MARKE, 219 Citizens' National Bank Bldg. 7

WANTED — MORE MONEY TO LOAN ON mortgages at 7 and 8 per cent. C. A. SUMNER & CO., 214 L. A. Trust Bldg., corner 2nd and Spring sts. Main 662. A6622. •

WANTED—$10,000 FOR ONE OR TWO years at 8 per cent. net, on $50,000 security; note also guaranteed by responsible parties. Address B, box 49, TIMES OFFICE. 8

WANTED—MONEY—
Hundred dollars for 30 days; 10 per cent., on $300 lot; in Watts; give trust deed.
7 508 GROSSE BLDG.

WANTED—I WOULD LIKE TO HIRE $1250 on some first-class security; I will pay 11 per cent. if I can get money right away. R. G. PUTNAM, Sawtelle.

WANTED—$250 LOAN ON 2 LOTS, ON CORner, on city car line. Address E, box 107, TIMES OFFICE. 8

WANTED—MONEY; $500 ON GOOD REAL estate; private party. Address F, box 26, TIMES OFFICE. 8

WANTED—$2500 LOAN ON FURNISHINGS of city hotel, worth $1200. P.O. BOX 1311.

STOCKS AND BONDS—
And Mortgages.

REYNOLDS & MANN,
445-446 San Fernando Bldg., 4th and Main.
'Phones F1917, Main 6245

WILL SELL—
400 Tom Reed, bld.
1000 Copper Creek, 44c.
1000 Differential Axle, bld.
1000 Flour Gold Placer, 8c.
2000 Lucile Gold and Copper, cheap.
WILL BUY—
500 Lower California Dredging.
1000 Orange Blossom M. & M.
1000 Jerome Mines Development.
1000 Jerome Verde Copper. 8

NEW YORK AND EASTERN LISTED SECURITIES BOUGHT AND SOLD. EXCHANGE YOUR INVESTMENTS YIELDING 4 PER CENT. TO 5 PER CENT. FOR EQUALLY SECURE LOCAL STOCKS AND BONDS YIELDING 6 TO 12 PER CENT.
R. B. DICKINSON CO.,
• 251 S. HILL ST.

THE BIG GOLD DREDGE OF THE LOWer Cal. Gold Dredging Co. has been running under full time since Sept. 13th. This company will begin paying monthly dividends about Nov. 1st. As their ground is known to be very rich these dividends will be large and the stock eagerly sought for as a gilt-edge investment. There is still a little private stock that can be picked up. F. C. GOODIN, 204-6-8 Laughlin Bldg.

FOR SALE—AT A SACRIFICE, PARTY IS going East, one share of Olympic Gun Club Water Company; 160 acres of land, five artesian wells, over three hundred ducks killed opening day. Call up residence, 2632 ROMEO ST. Phone 71567. Sunset West 5576. Also my residence, 9-room, modern in every respect. A bargain for some one. 11

WILL SELL 50 P. B. STEIPER AT $1.40.
1000 Copper Creek at 42c.
500 Lower Cal. Gold Dredging.
1000 Standard Mines, No. 1, at 4½c.
1000 Orange Blossom, on 10-acre ranch, close to Los Angeles; value $5000; house, barn.
400 Angelus Hospital at 40c.
J. F. ZINN & CO.,
218-220 Grant Bldg. A7646, Broadway 4519. 8

EL PRODIGIO MINE FOR SALE. THE one-tenth, free interest in El Prodigio mine. This means the one-tenth of the total production of the ores from this mine and is free of all costs. For particulars, price, etc., apply to C. D. M., 2191 7 ave. ave. 9

FOR SALE—
10 shares stock Bank Los Angeles, $950.
WANTED TO BUY
100 shares First National.
MATTHEWS & MATTHEWS,
505 Douglas Bldg., corner Third and Spring. 9

$100,000 TO PURCHASE BANK STOCKS.
Cash for any good stocks or bonds.
Strong investments wanted.
MATTHEWS & MATTHEWS,
• 505 Douglas Bldg., Los Angeles, Cal.

WOULD LIKE TO HEAR OF GOOD MINing or other stock for sale, which would be a safe, profitable investment; no wild-cat fakes considered. L. DARBYSHIRE, box 1810, Rochester, N. Y. •

WANTED — TO EXCHANGE AMERICAN Surface Electric Railway Supply Company stock for Mill Town Fraction. Phone A3871 11 to 1 week days.

FOR SALE—$2000 WORTH OF GOOD CITY street bonds at a good discount. M. L. CARTER, A5782. 728 H. W. Hellman Bldg. 9

WANTED—5000 TO 10,000 SHARES CALIfornia Hills Mining stock. ANNA L. BRIGGS CO., 421 H. W. Hellman. A3746. 8

FOR SALE—AT A DISCOUNT, $500, REGUlar dividend-paying local bank stock. GEO. A. RUTZ, 508-509 Grosse Bldg. 8

THINGS ON WHEELS—
All Sorts.

AUTOMOBILES.

MONEY TALKS—IT MAKES THE LOUDEST noise in the commercial world. It is the most eloquent of all arguments and inducements, when you have one to offer. It comes to our warerooms where you can buy right. We are the pioneers in our line in the U. S. and thoroughly reliable. Fourteen years' experience gives us a decided advantage over other dealers in selecting our stock. We guarantee all cars exactly as advertised and stand ready to back every printed statement with the goods. We will sell you a good car, or sell your old car, which do you want? A list of our slightly-used cars or our STORAGE WAREHOUSE PLAN, which will sell your old cars in 15 days. If you haven't tried our method, resolve yourself into a committee of one and investigate us tomorrow. It will pay you. See what we have to offer, then use your own judgment. Among the cars we offer will be found the Stearns, Oldsmobile, Corbin, Pierce Great Arrow, Cadillac, Stevens-Duryea, Stoddard-Dayton, Pope Tribune, Queen, Rambler, Winton, Reliance, Reo, Jackson, Autocar and others too numerous to mention. Nicest cars you ever saw. Nearly everybody will come, so keep the ball rolling, also keep a keen eye on our future ads.
LOS ANGELES AUTOMOBILE WAREHOUSE,
1122-1124 S. Main st.
'Phones—Main 8555, F8580. 8

SACRIFICE SALE OF SLIGHTLY USED AUTOMOBILES.
We have several gasoline and electric automobiles which we must convert into money. In order to move these cars quickly, no reasonable cash offer will be refused.
If you want one, come early; these cars will positively go this week.
UNION GARAGE,
11 Pasadena, Cal.

HERE IS AN OPPORTUNITY TO OWN one of those famous White steamers and save money. We have two or three slightly used late model White steam cars which have been left with us to be sold. Their owners having ordered 1909 Whites. These are the biggest snaps we have ever seen. WHITE GARAGE, 712 S. Broadway. Phones Ex. 790. •

WANTED—RUNABOUT WITH RUMBLE or a five passenger automobile. Not older than '08. Must be in fine condition.
Will give cash 1909 front lots or ten acres eucalyptus land, all clear. Would also add some cash if necessary.
W. ROSS CAMPBELL,
• 309 Security Bldg.

HANDSOME 4-CYLINDER LATE MODEL 5-passenger Queen touring car equipped with top, gas lamps, speedometer and clock. This car has been run very little and is in excellent condition. It's a snap.
WHITE GARAGE, 712 S. Broadway. Phones Ex. 790. •

WANTED—RUNABOUT OR ROADSTER, double rumble preferred, as first payment on a good north front lot, high ground, Leeward ave., south of Wilshire, 53½x125, worth about $1500. JOSEPH D. WILSON, Uplands, Cal. 11

FOR SALE—30-H.P. MITCHELL TOURING car, 20-H.P. Mitchell runabout, both 4-cylinder, 1907 cars; both guaranteed in excellent condition by us, the agents for Mitchell cars. GREER-ROBBINS CO., 15th and Main st. 11

WANT TO PURCHASE ELECTRIC AT once; must be bargain; will pay spot cash; answer quick if you want real money. P.O. BOX 226, Long Beach. 9

TWO-CYLINDER TOURIST FOR SALE; first-class condition, guaranteed, $550, next few days. Address E, box 160, TIMES OFFICE. 9

FOR SALE—TOURIST AUTO, SEATS 2 OR 4, glass front, searchlight and Gabriel horn, first-class order; price $350. 1037 S. BURLINGTON. 11

FOR SALE — 1907 SINGLE CYLINDER Cadillac, A-1 condition, cheap for cash; touring car body, side and tail lamps. Address E, box 165, TIMES OFFICE. 10

FOR SALE—BARGAIN; 2-CYLINDER REO, 1906 model, 5-passenger car, 3 lamps, good order, $450. STODDEN, 412 Byrne Bldg. A5402, Main 1258. 8

FOR SALE—A MAXWELL RUNABOUT IN first-class condition; am going East; will make price interesting for cash. Inquire ROOM 611, Hotel Astoria. •

WANTED—A FIRST-CLASS PIERCE-ARrow automobile. Either five or seven-passenger. Answer FRANK F. WOODFORD, Angelus Hotel, Los Angeles. 9

FOR SALE—1908 AUBURN TOURING CAR, good as new, top, lamps, speedometer and tools; owner leaving city; bargain. Address E, box 118, TIMES OFFICE. 10

FOR SALE—1908 JACKSON, GOOD AS NEW. $800 takes it; must be seen to be appreciated. 'Phone ADDAMS, B4040. 10

FOR EXCHANGE—40 ACRES GRAIN LAND near San Bernardino, for auto. Address F, box 51, TIMES OFFICE. 9

FOR SALE—OR TO TRADE — WHITE steamer, in good condition, 1905 model. Address F, box 30, TIMES OFFICE. 8

THINGS ON WHEELS—
All Sorts.

AUTOMOBILES.

FOR SALE — FOR CASH, A 1905 WHITE steamer, in good condition. Address F, box 2, TIMES OFFICE. 9

AUTO—½ CASH, 2-CYLINDER TOURIST; fine shape; price $850. Address E, box 140, TIMES OFFICE. 9

ELECTRIC AUTOMOBILES, NEW, FROM $1200 up. WAVERLEY AGENCY, 1476 Washington st. 10

BICYCLES AND INVALID CHAIRS.

INVALID CHAIRS FOR RENT. EAMES TRICYCLE CO., 1022 San Pedro st. 'Phones. •

MOTORCYCLES.

FOR SALE—'08 INDIAN 2¼-H.P., IN FINE condition. Bar tank, $175. Call quick, 3603 MORGAN AVE. South 3256. 9

FOR SALE — READING MOTORCYCLE, first-class condition. HOME 'PHONE 52926. 9

WAGONS AND CARTS.

WANTED—TO BUY 3 DELIVERY WAGONS suitable for our business. ONLY DYE WORKS, 354 South Hill st. 8

LIVE STOCK FOR SALE—
Horses, Cattle, Mules, Etc.

FOR SALE—AUCTION, COWS, IMPLEments, household goods, on the Woodward Ranch, ½ mile north and ½ mile east of Artesia. Take Santa Ana electric cars to Artesia. Teams in waiting, Friday, October 9, at 10 o'clock a.m., 10 head good dairy cows, mostly Jerseys, young and in good condition; large, rich milkers; in fact, all good dairy and family cows; 1 thoroughbred Jersey bull; household goods and implements; wagon, plows, harrow, disc, household goods, etc. I am closing out my entire outfit and leaving for the north. Everything positively goes to the highest bidder without limit or reserve; 6 months' time will be given with note and approved security; 3 per cent. discount for cash. Free lunch at noon. S. G. WOODWARD, owner. Rhoades & Rhoades, auctioneers, office 830-832 S. Main st. 'Phones F1259, Main 1259. •

FOR SALE—
THREE BIG SALES
EACH WEEK
OF HORSES, BUGGIES, WAGONS AND HARNESS,
AT ASCOT STABLES,
208 SOUTH LOS ANGELES ST.
J. H. SNOWDEN, PROP.
EVERY TUESDAY, THURSDAY AND SATURDAY AT 10 O'CLOCK.
ALL HORSES GUARANTEED AS REPRESENTED.
• S. WATKINS, AUCTIONEER.

FOR SALE — 35 HEAD OF HORSES AND mares, ages 5 to 10 years old, weighing from 900 to 1400 pounds each; prices from $50 to $225 each; two nice, gentle ponies, 3 good family mares, several good ranch and all-purpose teams, 10 good laundry or express horses; this stock is not all sound, but we guarantee all horses as represented. 1131 SAN PEDRO ST. 8

FOR SALE—FOUR HIGH CLASS HORSES, consisting of one span bay driving mares, one handsome bay mare, suitable for family and one of the best combination saddle horses in the city, can trot 2:40 gait and have five gaits under the saddle. Address PURITAS COFFEE & TEA CO., 356-358 So. L. A. st. 10

FOR SALE—PAIR OF GOOD LOW BLOCKY ranch mares; weight 2400 lbs., in foal to large horse; these mares are extra good workers, but a little puffed up on the legs; will sell team for $175; pair, weight 2900 lbs., price $225; also 1 dapple gray horse, weight 1500 lbs. Call at 1123 SAN PEDRO ST. 8

FOR SALE—SADDLER AND DRIVER; BAY horse, 5 years; sound; gentle; weight about 1050; 15 hands high; this horse is all right; have too many; you may have any one of them at their value. E. F. AHRENS & SONS, phones Home 29458, South 4531, 4501-3 Moneta ave. 9

FOR SALE—GOOD 8-YEAR-OLD MARE, harness and buggy, good driver and worker. Children drive her perfectly. Gentle. Will sell cheap. 4429 KALAMAZOO ST. E9637. 8

FOR SALE—JUST ARRIVED, CARLOAD OF good work mules; 5 to 10 years, 900 to 1400 lbs.; $126 to $400 pair; 4 good work horses, 1100 lbs.; 1 team 6 and 7, 3200, sound. 547 NEW HIGH ST. 9

FOR SALE—GOOD GENTLE 900-LB. SADdle horse, back from mountain trip and looking a little rough; also Mexican saddle and bridle in same condition; whole outfit, $35. 1428 W. 36TH ST. 8

FOR SALE—I HAVE 1 LOAD OF CHOICE horses and mares, 4 to 7 years old; weight 1100 to 1500 lbs. each; just arrived from the North. 1217 MISSION ROAD, opposite County Hospital. 13

FOR SALE—10 HEAD OF WORK HORSES, from 1100 to 1500 pounds; prices $100 to $200 each; all guaranteed to be true, honest workers. 1426 SAN PEDRO ST. 10

FOR SALE—ONE HORSE THAT YOU CANnot kill; good roadster; gentle to ride; Spanish-reined; weight 900 pounds. 825 S. GRAND. 8

FOR SALE — NICE, PROMPT DRIVING mare, buggy and harness, mare is gentle, has good life, is sound, 6 years old; very stylish. 825 S. GRAND. 8

FOR SALE—LARGE RANCH OR GENERAL purpose horse, too large for my use; would trade for lighter horse or small team. 825 S. GRAND. 8

FOR SALE—JERSEY COW, WILL BE fresh in 2 months; giving 2½ gallons milk now; perfectly gentle, for man or woman. Call 420 N. AVE. 66. 8

FOR SALE—LARGE BLACK HORSE, about 1050; 6 years old; work any place. Take Colegrove car to 1415 MADISON AVE. $80. 8

FOR SALE — HORSE, 7 HARNESS AND spring wagon, all for 80 dollars. Apply 509 UNION TRUST BLDG., between 9 and 10 a. m. MR. GREENE. 8

FOR SALE—HORSE, GENTLE SOUND AND young; buggy and harness almost new; fine shape. Address C. M. MAGILL, Rivera, or take Whittier car to Rivera. 10

FOR SALE—OR EXCHANGE—ONE TEAM of match bay horses. Small. Want large horse. 200 W. SECOND. 8

FOR SALE—MARE, SOUND; WEIGHT 1150 lbs.; true puller, double or single, $55 if sold at once. 137 E. 25TH. 9

FOR SALE—A FIRST-CLASS WORK TEAM, weight 3250; 6 and 7 years old; sound, gentle and good worker. 547 NEW HIGH ST. 9

FOR SALE—1 $75 SWISS JERSEY COW; rich in milk, $50 if taken at once. MASON POULTRY RANCH, Watts, Cal. 8

FOR SALE — 4 GOOD CHEAP 1200-POUND mules, ready for hard work. 1426 SAN PEDRO ST. 10

FOR SALE—GOOD YOUNG ROAD HORSE, single or double; low price. 1642 MILLARD AVE. 8

FOR SALE—FINE YOUNG JERSEY COW and calf, 2 weeks old; gentle and large rich milker. 1442 W. 36TH PLACE. 8

FOR SALE—FINE BAY FAMILY DRIVING mare, sound and gentle; also new rubber-tired buggy. 1442 W. 36TH PLACE. 8

FOR SALE—25 GOOD STOCK HOGS. Particulars from C. R. HARRIS, Norwalk, Cal. Be quick. 8

FOR SALE—FRESH JERSEY COW; LARGE milker; cheap for cash or will take your dry cow. 4817 S. MAIN. 8

FOR SALE—1050-POUND HORSE, LITTLE thin, good worker, $35. Call today, FEED YARD, 1704 S. Main. 8

FOR SALE—LARGE HORSE, WEIGHT 1150 lbs. Very suitable for private family or delivery work. Phone WEST 2540.

FOR SALE—GOOD GENTLE HORSE WITH wagon and harness. PHONE BOYLE 588. 8

FOR SALE—CHEAP, A HEAVY, BLOCKY work horse. Call 123 E. 22ND. 10

FOR SALE—GOOD, SOUND HORSE; HAVE no use for it. 825, 775 E. 14TH. 8

FOR SALE—GENTLE HORSE, PHAETON, harness. Snap, $75. Phone EAST 1878. 10

FOR SALE—5-GAL. JERSEY COW, FOUR years old; fresh 3 days. 1018 E. 43RD. 8

LIVE STOCK FOR SALE—
Poultry, Birds, Dogs, Etc.

FOR SALE—
IMPORTED DOG SOAP.
Antiseptic; prevents skin diseases; cures mange, eczema and kills fleas; more than this, it is tonic and soothing in effect; gives coat condition by us, the agents for Mitchell cars. GREER-ROBBINS CO., 15th and Main st. 11

WANT TO PURCHASE ELECTRIC AT once; must be bargain; will pay spot cash; answer quick if you want real money. P.O. BOX 226, Long Beach. 9

TWO-CYLINDER TOURIST FOR SALE; first-class condition, guaranteed, $550, next few days. Address E, box 160, TIMES OFFICE. 9

FOR SALE—TOURIST AUTO, SEATS 2 OR 4, glass front, searchlight and Gabriel horn, first-class order; price $350. 1037 S. BURLINGTON. 11

FOR SALE — 1907 SINGLE CYLINDER Cadillac, A-1 condition, cheap for cash; touring car body, side and tail lamps. Address E, box 165, TIMES OFFICE. 10

FOR SALE—BARGAIN; 2-CYLIND

CORRUPTION.

LE OF THE GRAND DUKES RUINS CZAR'S ARMY AND NAVY.

h Services Are in Worse Condi- Than Ever Before in History Russia Absolutely at the Mercy Her European Neighbors.

SPECIAL CORRESPONDENCE OF THE TIMES.]

ERSBURG, Sept. 17.—That ...'s most sensational dis- ... of the Grand Duke Nicholas ... from his exalted position ... of the Council of National ... anything more than a sop ... malcontent public, no one ... the real conditions that ... Russian army and the true ... of the grand dukes believes. ... possibly forebode a re- ... service even the most op- ... very, Peter Nicholevitch rules the engineering corps and Constantine Constantinovitch is the autocrat of the military academies. None of these profusely decorated gentlemen have the slightest idea of their duties. They learn nothing, see nothing, and do nothing. The only two phases of their duties in which they take the slightest interest are in appearing on horseback from time to time at reviews and drawing bloated salaries. Their practical inexperience is only equaled by their theoretical ignorance.

Favorite Dancer of Grand Duke Alexis

... her with magnificent jewels bought with money ... battleships. For this "Mademoiselle Fifi" was hooted ... stage.

These officials in turn give all the best places to their favorites, men whose sole interest in life is the constant pursuit of pleasure and who openly use the funds intended for the army on themselves. This system of dishonesty runs all through the army, and the two reasons for such a deplorable state of affairs given by the officers themselves are—first: their very small pay; and second: the system of supplying the army with food, horses, fodder, etc., by means of factors. A Russian officer cannot possibly live on his pay. At the same time he is usually the son of parents belonging to a class of officials and small land owners who have no money to spare for their sons. His life is spent in some more or less provincial town where he has nothing to do but drink and gamble. It is a notorious fact that officers of the line and artillery all draw their salaries in advance and generally to such an extent that by the first of the month when pay day comes, they get nothing but their receipts for money already paid. Their only resort is to bribes and factors.

THE BRIBERS.

Bribes are of two sorts and come from the sons of well-to-do people who have to serve in the ranks or from those who wish to supply the regiment with necessaries. The consequence of the first kind of bribe is that the soldiers who are able to supply money to the impecunious officers need never appear on parade, attend drill, or get up early in the morning to attend the riding school. He can come in when he pleases and go out when he likes. His uniform is better made and his boots more comfortable than those of his poorer comrades. He eats different food, brought from a good restaurant because he can pay for it, and is permitted to do so by his superior officers. When his time is up he either stays on as an officer—having had no training whatever—or goes into the reserves, a useless adjunct of the army only called upon in case of war, and made up of men who, although they may have seen service have learned nothing but the color of their uniform, or the length of their swords, but although this scandalous state of affairs is very generally recognized among those in command, nobody says anything, because it is convenient that each regiment should have its number of well-to-do recruits, who can supplement the officers' pay. The second source of bribes to officers comes from the factors who are ready at hand to the unscrupulous officer in search of money. The factors know their business well. They supply the regiment with everything, food, clothing, fodder and even ammunition. Their contracts depend chiefly upon the colonels of the regiments, and are renewed annually. The result of this system is that the colonels are each in receipt of yearly bribes ranging from $100 to $1000 from each of some half dozen factors—amounting in the aggregate to a very fat purse.

The colonel is not the only one, however, who gets his little bit. The under officers take very good care that they also get their share. The lieutenant-colonel gets half the amount of the colonel's bribes and gives some of it to the captains, who again remember the needs of the subalterns. And as this wholesale sharing makes the bribe money melt like snow before a summer sun, they have other resources.

The factor who supplies the regiment with meat should, as a matter of fact, send enough to allow every soldier to have one pound of meat boiled up with his soup. That is the regulation ration and the Russian soldier gets it—on paper. As a matter of fact he gets less than three ounces. Why? Because the factor arranges with the colonel that, instead of sending 300 pounds of meat a day for a regiment of that number of men, he will send just half that amount, though the accounts will show that the regiment has been served with the regulation pound of meat per head. The pruning down does not stop there. The other officers take their part in it and after the colonel, each officer gets one ounce from every man's piece of meat. In some regiments, more honest or more cautious, the officers are satisfied with half an ounce, but neither soldier nor officer would think the colonel fit for any place but a madhouse if he gave the regimental cooks one pound per head a day.

In some regiments this system of stealing has reached such a pitch that only nut-sized pieces of meat and a few bones are thrown into the soup on Sundays and holidays and on other days its place is taken by cabbage or dried peas. No other form of meat is given, so that, with a particularly unscrupulous colonel, the men are half starved, weak and unable to do their duties properly.

Practically the same thing happens with their boots, uniforms, blankets and even with their rifles, horses and their fodder. The leather out of which their boots are made is of an inferior quality solely because one account is rendered to the War Office and another totally different to the regiment. The officers pocket the difference. On very rare occasions this dishonest way of adding to his pay gets an officer into an awkward position. Not long ago the Governor of the Warsaw fortress, Col. Kasbek, reported that seven political prisoners under his charge had walked out of the fortress in broad daylight after showing forged discharge sheets, signed with his name and sealed with his seal. The forgery was so splendidly done that even the clerks in the offices were deceived by the documents and gave the prisoners every facility to get out. The incident, which would have caused a tremendous sensation in any other country, was hushed up, and the newspapers were allowed to give only a very bare account of it. In these accounts it was said that a Jewish factor had smuggled the discharge sheets into the fortress and bribed the guard by means of brandy and cigarettes, to give them to the prisoners, but the true version of the affair is much more startling and sensational. The colonel used to arrange with the factor to supply the fortress with hay and oats. It was the Jewish factor's practice to deliver just half the amount that figures on the bills. Incidentally the colonel secretly pocketed several thousand of rubles a year, with which he used to travel to Paris and the south of France every winter.

Grand Duke Nicholas,

the arch-culprit in the disorganization of the Czar's army and navy. For years he has successfully blocked every effort toward reform.

One day the factor, whose name was Birnbaum, made an unexpected call upon the colonel.

"I have to ask you a favor," he said bluntly. "Seven socialists, who happen to belong to the same political party as myself, are imprisoned in your fortress. The court-martial will probably sentence them to death. I want you to give me seven discharge sheets, duly signed and sealed, which I will see are properly delivered to them. The explanation will be that we socialists have forged your signature."

At first the colonel waxed indignant and roared at Birnbaum to leave the place at once. But the factor stood his ground.

"Very well," he said calmly. "I have made up my mind to persuade you in another way. If I have not these discharge sheets within an hour I shall send in our corn and hay accounts to headquarters, by which they can see at a glance that you have defrauded the government of two hundred thousand rubles." ($100,000.)

The colonel lost no time in furnishing the factor with the discharge sheets, which are today looked upon as the best piece of forgery ever committed. Needless to say, Birnbaum still supplies the fortress with grain.

THE SCHOOLS.

The schools in which such officers are trained are almost beneath all criticism. Discipline is quite unknown. In the large Russian towns where cadet schools are located, these young gentlemen—aged from 16 to 16—can be seen rolling home dead drunk at 3 and 4 o'clock in the morning. The system of teaching is antiquated and inefficient, and they leave the schools without a notion of the duties that await them in the army. Professors and pupils are equally frank about their inefficiency. One professor of military history told a military visitor from Germany that his pupils knew nothing of the subject except what appeared in a book published thirty years previous, because he himself knew that book by heart and could recite pages from it at the lessons without giving himself or the cadets any trouble. The same visitor asked one of the elder cadets in the college at St. Petersburg what they learned and how many classes they were divided into.

Red Cross Hospital, Warsaw.

...ened with the millions of dollars that have ... Dukes and other relatives of the Czar. The ... way into the pockets of the royal grafters.

Grand Duke Constantine,

the autocrat of the Russian military academies. Under his management they have become notoriously lax in morality and discipline. The youthful cadets have divided themselves into three classes: those who drink, those who make love, and those who do both.

"We have three classes," was the reply. "In one the boys only drink, in the second they make love, and in the third they do both. I am in the third."

Unhappily, this is not merely a bit of boyish brag, but a fact, as the numbers of morally and physically ruined boys who yearly leave the cadet colleges for the army and navy show.

The Medical Commission is also honeycombed by corruption, the members enriching themselves by inforcing bribes from those who wish to avoid service. When the unwilling candidates come up for medical examination the doctors find ready at hand large sums from the parents of the well-to-do to influence their verdict. Men without the necessary bribe will knock out the teeth or cut off a thumb or a couple of fingers to escape the compulsory service, which ranges from one to eight years, according to the number of classes they have been through at school. Many physically unfit, are passed into the army and navy because they have not the money to bribe the doctors, or in order to replace a sound man who has the ready cash.

NAVY WORSE.

Bad as the army is the navy is in an even worse condition. The battleships are bereft of officers because those pleasure-loving incompetents stay on land. Indeed, most of the sailors remain in barracks, whence they embark only once a year for a short voyage. Strange as it may seem it is a fact that only one third of the Russian navy—officers, men and ships—ever go to sea. Truth to tell there are not enough ships for them, though over $160,000,000 have been spent on the Russian fleet in the last ten years. But this enormous amount instead of going into battleships and guns and ammunition has found its way into the pockets of the Grand Duke Alexis, who has covered his favorite ballet-girl with jewels. One of the Grand Duke's favorites who appeared on the stage at a Petersburg theater in a glitter of diamonds recently was greeted with the cry from the audience, "Take off those jewels! You know they cost us three battleships."

Alexis was in a private box and had the offenders arrested. But everybody present knew that they had spoken the truth and "Mademoiselle Fifi" was obliged to leave Petersburg—with her jewels—till the affair, which threatened to become a serious affair, blew over.

It is this same Grand Duke who is, after the Empress, President of the Red Cross Association, which is supposed to build military hospitals. But though people have subscribed millions towards it, half the regimental hospitals are useless and many of them are without doctors. It is an open secret that all on the committee, the Grand Dukes included, make free use of the funds for their private purposes. When the Japanese War was on the Grand Duke Alexis levied a tax of $2 50 on every foreigner leaving the country even for a day. Although the war has been over these three and a half years, the tax is still levied and the money is supposed to go to the Red Cross.

The nurses belong to the worst class of women in Russia, and their lax morality has become notorious throughout the Empire.

SERGIUS VOLKHOVSKY.

[Copyright, 1908, by Curtis Brown.]

DECLARES DIVIDEND.

Santa Fe Directors Accept the Resignation of Victor Morewitz, Former Chairman of the Board.

[BY DIRECT WIRE TO THE TIMES.]

NEW YORK, Oct. 7.—[Exclusive Dispatch.] Directors of the Atchison, Topeka and Santa Fé Railway met today and declared the regular semi-annual dividend of 2½ per cent. on the common stock and accepted the resignation of Victor Morowitz as chairman of the board.

Today's dividend action was forecast by recent monthly earnings showing that the management had been able to reduce operating expenses to meet the falling off in gross receipts.

Walker D. Hines, who succeeds Victor Morowitz, is a comparatively young man, who made a reputation with the Louisville and Nashville in practicing interstate commerce law. Mr. Hines is one of the very few men in the country who have made a specialty of interstate commerce law.

ORDERS THOUSAND CARS.

Chicago and Alton Road Places Second Heavy Contract With Standard Steel Company.

[ASSOCIATED PRESS DAY REPORT.]

PITTSBURGH, Oct. 7.—Another thousand car order has been placed with the Stanard Steel Company of Pittsburgh, by the Chicago and Alton Railroad. It is a duplicate of an order placed a few weeks ago by the same road.

FLASHES FROM WIRES.

Thomas J. O'Brien, American Ambassador to Japan, who has been in the United States on a leave of absence, returned to his post of duty yesterday. He arrived in Tokio at 9 o'clock. Ambassador O'Brien was welcomed at every station by a large number of persons, including officials of the Japanese Foreign Office, members of the American embassy and the American commissioners to the Japanese International Exposition.

OBITUARY.

Frank E. Stanley.

CHICAGO, Oct. 7.—Frank E. Stanley, publisher of the Chicago Phoenix, and for more than thirty years connected with newspapers in this city, died last night, aged 63 years. Mr. Stanley is survived by a widow and a sister, Mrs. Sarah Lucas of Denver, Colo. He was born in Baltimore, Md.

HARRIMAN TO HELP.

(Continued From Third Page.)

surely two-thirds of the breeze. We are a breezy people in a breezy world.

"To the east of the Missouri they are wont to accept the rainfall as dispensed by Providence. They are like the Puritan settlers of New England, who voted to adopt the laws of God until they had time to make better. West of the Missouri they propose to put the water on the ground when and where they want it. It has an audacious ring, especially when there isn't any water in sight, but it is part and parcel of that whole endeavor of civilized and scienced man whereby he twists nature to his uses, and by prying on her secrets, with what he calls his science, learns to domesticate her to his yoke and rule her by means of her own habits.

"But still there is one thing which more than dry air or dry farming, more than heart beats or elbow room, more than grazing flocks, or teeming mines of yellow ore, or orchards of golden fruit, helps to yield the ultimate concept of 'beyond the Missouri,' and that is the long haul. Perhaps this is only a corrollary of our elbow room, but certain it is that our entire social and economic existence is conditioned by the fact that most of what we get and what we send must be carried over great spaces. In railroads we live and move, and in transportation we have our being. Material substances, whether ore or fruit or meat, are in themselves of no value but only as they are set down where there is need and use for them."

Col. F. W. Fleming of Kansas City addressed the delegates on "Western Insurance."

LOCALIZED INSURANCE.

Mr. Fleming said that last year there was paid to life companies (assessments) by citizens of the Trans-Mississippi States, $84,640,401, of which amount more than $74,000,000 were paid to companies located in the Far East. The western companies transacted about 11 per cent. of the western business, while 89 per cent. of the life premiums paid by western people was sent away from home to assist in maintaining the financial supremacy of the eastern section in the commerce of the nation.

"It is imperatively necessary for the commercial welfare of this great western empire that the business of insurance be localised," he said, "and this is particularly true of life insurance. I am not preaching a sectional doctrine but advocating a truly national policy. The western country should build up and develop strong, prosperous insurance institutions, manufacturing companies and great mercantile establishments. This is an important economic question, affecting the commercial welfare of the West today, but it becomes doubly important when the future is considered."

Mr. Fleming declared that a larger portion of the legal reserve of the large funds contributed by citizens of the Trans-Mississippi country "ought to be kept in the West and invested in the western country by men familiar with local conditions and imbued with a spirit of western enterprise."

Gov. John C. Cutler of Utah was one of the speakers who spoke of practical questions connected with the conservation of resources.

CONSERVE RESOURCES.

Gov. Cutler said:

"I am proud to represent a State that can claim credit for a great deal of the growth of the trans-Mississippi region. A pioneer in its settlement, Utah has been a leader in movements for its development. I recall with pleasure that Utah men have been prominent men in this congress, and that E. P. Ferry was its second president. I am sure you will agree with me that his work and that of the other two presidents Utah has provided, Hon. George Q. Cannon and Hon. John Henry Smith, is a source of great pride to Utah people.

"True conservative policy is to use with economy and prudence the wonderful resources we possess. But we are to give those resources, not only unimpaired and undiminished, but increased and improved, to our children, to be transmitted to coming generations. If inducing us to do this is tyranny, let its opponents make the most of it. Anything less is downright injustice to unborn generations and a tacit acknowledgment that we are not the advanced and civilized people we claim to be.

"Broadly, the resources we seek to conserve under the policy not contemplated are the soil, the water, the forests and the minerals. Every State is interested in each of these subjects in its own way.

ARID FARMING.

"We have not yet reached the point in Utah where conserving the soil interests us so much as getting more of it under cultivation. The scarcity of water is still keeping millions of acres barren and unproductive, although rich in potential fertility. Therefore the soil and water are equal and similar importance as objects of conservation. Large irrigation projects undertaken by the State and Federal government are reclaiming thousands of acres each year. Arid farming, just making a commencement, bids fair to redeem the barren land still more rapidly.

"In view of the fact that the additional timber is needed not only for the sake of water supply, but also for use, I am pleased to be able to say that the government has taken in hand the reforesting of our mountainside. A planting station has been installed near Salt Lake City with a capacity of about 2,000,000 trees a year. In a few years these trees will be doing their share in the way of water conservation, and in due course our grandchildren will be cutting them and calling down blessings on the heads of men who are now doing this work of reforesting.

MINERAL CONSERVATION.

"Mineral conservation has been crowding on our attention for some time. The need of it is seen in the case of coal, more than any other mineral. The other minerals we are not endeavoring to conserve to any great extent. In fact, we seem only to be anxious to dig them out of the ground as rapidly as possible, in order to pay good dividends on our mining stocks. However, the recent influx of a large foreign population, who seek employment largely in mines and smelters, has given rise to the question whether it is best to exhaust our mines so rapidly and allow these people to send the money the mines produce to their old homes in Europe, or to employ Americans exclusively, even though the mineral is not extracted quite so rapidly. I think this might be a good subject for our deliberations here and elsewhere."

The third session of the second day was held this evening. Charles J. Blanchard, statistician of the Reclamation Service, and E. B. Thompson delivered an illustrated lecture upon reclamation work.

The contest for the honor of entertaining the next congress has narrowed down to Denver and Omaha.

Thomas F. Walsh of Colorado and Col. Ike T. Pryor of Texas are most prominently mentioned as candidates for the presidency. These matters probably will be settled on Friday.

Tomorrow the delegates will be entertained by the city with an excursion on San Francisco Bay.

RESOLUTIONS INTRODUCED.

While it is known that many resolutions still are in preparation, those introduced today cover a variety of subjects, ranging in importance from the improvement of a river in Louisiana to the indorsement of new tariff laws and additional provision for the regulation of railroads.

Among the resolutions introduced were the following:

By the Hawaiian delegation: A resolution pledging the delegates to urge their Congressional representatives to take prompt action to insure the supremacy of American shipping in the Pacific, thus safeguarding national defense and commerce.

By A. B. Wastell, secretary of the organization, and Washington Lumbermen's Association: Urging an amendment to the interstate commerce act authorizing the commission to suspend and investigate advances in freight rates upon proper complaint before they become effective.

By George C. Congdon of Seattle: Urging the transcontinental railroads to grant a one-way round trip to the Alaska-Yukon exposition.

By Charles C. Moore of San Francisco: Indorsing the work of the Marine Hospital Service and expressing the gratitude of the Congress to the President and Surgeon-General for the same.

By Aaron Gove of Denver. Declaring that "the beet sugar industry merits ample protection and that the congress is opposed to any measure tending to increase the importation of free tropical sugar grown by cheap Oriental labor."

By the California Traffic Association: Declaring "that the steamship service between the Pacific Coast and Panama during twenty years has been so completely under the control of transcontinental railroads that there has been no effort to foster and build up the service, and resolving as follows:

"That unless the Pacific Mail Steamship Company gives assurance of improved service, we will urge and recommend that the national government establish its own line between all Pacific Coast ports."

By Peter Loggie of North Bend, Ore.: Urging the appointment of a board of Federal engineers to devise projects for the improvement of Coos Bay with a view of fortifying the entrance and establishing a coaling station.

By Ike T. Pryor, of Texas: Recommending the passage of Federal laws providing for regulation of grazing upon the public lands, with a view to such an apportionment as will stimulate the improvement of grazing and fixing as low a rental as practicable.

By Ike T. Pryor, of Texas: Recommending the passage by the National Congress of adequate laws requiring railroad companies to furnish cars promptly for the transportation of such perishables as cattle, fruit and vegetables, and fixing penalties for violation of such laws.

By Ike T. Pryor, of Texas: Indorsing the principles of reciprocity to be enacted into laws making the tariff schedules so adjustable that the President of the United States should be enabled to enter into reciprocal trade agreements with foreign countries upon a reasonably profitable basis the products of our farms, forests and mines, and in the event of the establishment of a minimum schedule of duties, that the same be made upon a truly reciprocal basis.

By the Board of Trade of Florence, Ore.: Recommending appropriations for the improvement of Siuslaw Harbor, in Oregon.

By Ike T. Pryor, of Texas: Recommending the enactment of Federal laws requiring that all changes in the classification of freight rates shall plainly indicate the same, and that their reasonableness shall be subject to the orders of the Interstate Commerce Commission; and giving the commission power to refuse to file any rate or schedule held to be unreasonable or unjust.

By Edward Berwick, president of the Postal Progress League of California: Indorsing the proposal of Postmaster-General Meyer for the institution of a more efficient and cheaper parcels post.

By P. J. Harney, of Sacramento: Recommending to the government the necessity for appropriations sufficient to insure the deepening of the channel of the Sacramento River to fifteen feet from Suisun Bay to the city of Sacramento, and to a depth of nine feet from Sacramento city to the mouth of the Feather River; also for the deepening of the San Joaquin River channel to a depth of fifteen feet from Suisun Bay to the city of Stockton.

At tonight's session, the congress was addressed by W. F. Baker of Council Bluffs, Iowa, on the subject of "Our Inland Waterways." Mr. Baker said in part:

"Canadian statesmen have claimed for some years that the time was coming when Montreal, a place of 217,000, would wrest the commercial supremacy of the Atlantic from New York, and our own statesmen in the halls of Congress within the past two years have admitted this possibility unless our nation arouses itself to the importance of our waterways.

"The New York Chamber of Commerce within the last two months passed a resolution of censure for the New York Central and Pennsylvania railroads for allowing the diversion of wheat by the way of Montreal and every shipper replied that they saved four cents a bushel by so doing.

"An ocean vessel of 12,000-ton burden (400 cars of thirty tons each) can load at Chicago or Duluth today and sail to Liverpool via Georgian Bay Canal without breaking bulk and saving 300 miles over the Erie Canal, while the same vessel would have to break bulk at Buffalo, consigning their cargo to barges even if the Erie Canal is improved to twelve feet as proposed.

"This situation will not materially change until the Lakes to the Gulf Channel is completed and, when that is done, and other improvements that will be perfected at that time, the commercial supremacy now claimed by New York will be lost to her forever.

MOST URGENT QUESTION.

"Our natural market generally will be south and west instead of to the east, for our manufactured product and the products of our farmers should find a market within our own borders, but in case they do not they will find a market in the same direction. Chicago will be no farther from the Panama Canal than is New York and with much safer passage to reach it."

Mr. Baker then entered on a lengthy discussion of transportation statistics showing that the creation and maintenance of inland waterways will, in a few years be highly essential to the handling to the nation's interstate commerce. He claimed that the Mississippi and Missouri rivers could be vastly improved, and that the latter in particular could be deepened to twelve feet at an expense of $50,000 per mile. He estimated that the capacity of the river when thus improved at that of sixty lines of railway of equal length, and of similar cost. He declared that no question confronting the people of the United States today is more urgent or more highly necessary to their future prosperity than the creation, improvement and maintenance of its waterways.

Bartels, Thelens & Co., manufacturers of Boston, and Chelsea, made a general assignment yesterday for the benefit of creditors. The liabilities are estimated at between $400,000 and $500,000. Th amount of assets are unknown. The firm employs 800 operatives.

How to Reduce Fat

The Simplest and Surest Way to Get Rid of Fat Said a Noted Physician, is Rengo.

How to Prove It to Yourself. Get a Free 50-cent Package.

The Above Illustration Plainly Shows What Rengo Has Done For Others. It Will Do The Same For You. Try It.

NEW TRADE-MARK. Rengo Is Guaranteed. You Eat It Like Fruit or Candy.

The Above Pictures Prove There Is No Longer Any Excuse To Be Fat and Sloppy. Rengo Will Do It.

There has become known a remedy for fat, the use of which has already resulted in enormous benefit, and most probably in the saving of many lives.

This remedy is commonly called Rengo. The rate at which this remedy will reduce fat, and do it harmlessly and surely is truly remarkable. A pound a day is ordinarily the loss recorded, being done by compelling perfect assimilation of the food, and sending the nutriment where it belongs.

The most remarkable feature of Rengo is that you can take all you want of it without running the slightest risk of harm. It can be chewed like candy and is pleasant to the taste.

Many physicians, who before were at a loss to know how to cure obesity, are now prescribing Rengo with remarkable success. It is a great nerve-strength producer, affecting digestion primarily, and inducing a general exhilaration of mind and body. Wrinkles which appear in nearly every case of reduction of fat where injurious drugs and starvation process is tried, do not occur where Rengo is used.

There is nothing "just as good" as Rengo. For sale by all druggists at $1 per full-sized box, or by mail prepaid by The Rengo Co., 3257 Rengo Bldg., Detroit, Mich. The company will gladly send you a 50c package free by mail, if you write them direct to Detroit and enclose 10c as an evidence of good faith and to help cover postage and packing; no free packages at drug stores.

For sale and recommended in Los Angeles by Owl Drug Co., 320 South Spring and Fifth and Broadway; also Hamburger's and the Broadway Dept. Store.

Western Wholesale Drug Co., wholesale distributors.

Weak, Lazy Bowels

A free trial will convince you that Multo-Fruto is the most natural constipation cure known, because it contains tropical fruit juices, and everybody knows that there is nothing so quick and thorough in curing chronic constipation and weak, fagged nerves as a fruit treatment. You can eat and enjoy it like fruit or candy.

Full sized packages, 25c and 50c at drug stores. If your druggist has not got it, send your remittance to the Rengo Co., Rengo Bldg., Detroit, Mich., and they will send it prepaid. You can get a trial package of Multo-Fruto free only by writing to the above address. No free packages at druggists.

BUSINESS. Barometer of the Markets—Financial—Commercial.

FINANCIAL.

OFFICE OF THE TIMES.
Los Angeles, Oct. 8, 1908.

BANK CLEARINGS.—Bank clearings yesterday were $2,046,930.33. For the corresponding day of 1907, $2,124,422.22; for the same day of 1906, $1,891,625.27.

Monday	$1,719,615.52
Tuesday	1,589,110.38
Wednesday	2,046,930.33
Total	$5,355,656.24
Same time, 1907	6,185,356.30
Same time, 1906	4,004,525.30

Following are the five quotations on general and mining securities listed on the Los Angeles Stock Exchange, ground floor, I. W. Hellman building, Fourth and Main streets, for yesterday's session of the exchange:

OIL STOCKS.

	Bid.	Asked.
Amalgamated Oil	$ 70.00	$ 85.00
Associated Oil	$1.12½	$2.00
Brookshire Oil	1.80	2.15
Central	.88	1.00
Columbia	.95¾	.97
Continental	.17	.25
Elk Consolidated Oil Co.	.05½	....
Fullerton Oil	....	.70
Globe	.10½	.13
Mexican Petroleum	.30	1.35
New Pa. Petroleum Co.	.75	.75
Olinda Oil Co.	.17¼	.18
Perseus Oil Co.	....	.40
Penal Oil Co.	5.00	11.00
Rice Ranch Oil Co.	.45¼	....
Union	$2.00	$3.00
Union Provident Co.	$2.00	$3.00
United Petroleum	$3.50	$4.00
Western Union	....	90.00

BANK STOCKS.

	Bid.	Asked.
American National	$117.50	$130.00
Bank of Los Angeles A	....	$5.00
Bank of So. California	....	135.00
Broadway Bank & Trust	130.00	160.00
California Savings Bank	....	135.00
Central National Bank	140.00	165.00
Citizens' National	200.00	220.00
Commercial National	....	150.00
Equitable Savings Bank	200.00	....
Farmers' & Mer. Nat'l	260.00	290.00
Federal Bank of L. A	11.00	....
First National	295.00	400.00
German-American Savings	285.00	300.00
Globe Savings Bank	111.00	130.00
Home Savings Bk. of L. A	112.00	....
Merchants' National	425.00	....
Nat'l Bank of California	150.00	200.00
Nat'l Bank of Commerce	....	119.50
Security Savings Bank	260.00	300.00
The Southern Trust Co.	64.00	66.75

BONDS.

(Prices include accrued interest.)

	Bid	Asked.
Associated Oil Co	79½	83
California Pacific Railway	90	95
Corona City Water Co	....	95
Corona Power & W. Co	....	....
Cucamonga Water Co	....	99
Edison Electric Co., Is R	98	101½
Edison Electric Co., old issue	99½	100
Home Telephone Co	67	81
Home Tel. Co., 1st Refg	68	72
Los Angeles Harbor Co	81	....
L. A. Pac. 1st Con. Mtge	102	....
L. A. Railway Co	104	....
L. A. Traction Co. 5s	102¼	....
L. A. Traction Co. 5s	101	....
Mission Trans. & R. Co	88	94
Pacific Electric Ry. Co	102	103
Pacific Light & Power Co	97¼	....
Pasadena H. T. & T. Co	70	78
Pomona Con. Water Co	88	....
Riverside H. Ts. & T. Co	....	68
Riverside L. & P. Co	85½	....
S. Monica H. & H. T. Co	0	90
San Diego H. T. & T. Co	63	80
Santa Barbara Elec. Ry	....	95
Temescal Water Co	95	103½
United Elec. C. & P. Co	....	97
Union Transportation Co	87	90
U. S. L. D. T. & T. Co	....	78
Visalia Water Co	....	100
Whittier H. T. & T. Co	65	90

INDUSTRIAL AND PUBLIC UTILITIES.

	Bid	Asked.
Cal. Portland Cement Co	$ 60.00	....
Edison Electric pfd	78.50	80.50
Edison Electric com	58.00	62.00
Home Telephone pfd	46.00	47.00
Home Telephone com	8.12½	12.00
L. A. Athletic Club	....	10.00
L. A. Brewing Co	....	100.00
L. A. Electric Co., com	.26	....
L. A. Investment Co	2.30	2.60
Occidental Life Ins. Co	....	150.00
Pac. Mutual Life Ins. Co	190.00	220.00
Pasadena H. T. & T. Co	....	40.00
Riverside H. T. & T. Co	....	40.00
San Diego H. T. & T. Co	....	34.00
S. Monica H. T. & T. pfd	....	40.00
Standard Water Co	....	75.00
Title G. & Trust Co. pfd	160.00	200.00
Title I. & Trust Co. pfd	130.00	160.00
Title I. & Trust Co. com	120.00	160.00
Title Ins. & Trust, Ref. C	130.00	160.00
U. S. L. D. T. & T. pfd	40.00	45.00
Union Trust Co	....	45.00
Whittier H. T. & T. Co	....	90.00

SALES: 70 Associated Oil at 30.62½@31.13½; $000 Olinda Land Co. at 17¼; one $1000 Pacific Light & Power Co. bond at 97¼.

MINING STOCKS.

	Bid.	Asked.
California—Greenwater District—		
Clark Copper Co	.65	....
Furnace Creek Copper	.12½	....
Furnace Creek Ex. Copper	.01¼	....
Miscellaneous—		
California Hills M. Co	.02¼	....
Consolidated Mines Co	.02¼	.02¾
NEVADA.		
Johnnie District, Nye county—		
*Johnnie Con. G. M. Co	1.00	11.00
Searchlight District—		
Eldorado Can. M. & M. Co	....	.01
New Era	.05¾	.07
Nevada Searchlight	.09½	.09¾
Quartette	....	30.75
Searchlight M. & M. Co	....	1.00
Searchlight Parallel	.03¾	.04½
Searchlight Western	....	.04½

SALES: 30,000 Consolidated Mines at 2¼@2¾; 25,000 do. at 2¼@2½, B. 60; 5000 Nevada Searchlight at ¾, B. 60; 5000 Johnnie Consolidated at 31.00 per thousand shares; 12,000 California Hills at 2¼@3, B. 60.

THE MARKETS.

LOCAL PRODUCE MARKET.

Trading was slow on the local market yesterday morning. There were no large sales of any nature and the warm weather of the day, seemed to be a factor for the decrease in the call for regular fruit and vegetable lines. Arrivals of bananas were large. Two cars via New Orleans were received by local dealers. All differences of the banana handlers have been 'atched up and they have combined to keep the price where it will afford a reasonable amount of profit and will not be the cause of any cutting or strife as was the case several months ago. At present the fruit is selling at an average of 4½ cents per pound. A few Central American pineapples are filtering in and sell fairly well. They are so rare, however, that they cut no real figure with the Hawaiian pineapples which continue to sell at 7 cents per pound.

Feeling that three cents was not a sufficient margin on which to trade candled ranch eggs the dealers on the Produce Exchange added an extra cent, making the top price 41 cents per dozen. On the case count buying price, 24 cents, no alterations were made. Dealers figure that 7 cents on candling is a neat profit per dozen and when added up in cases, totals a considerable amount. They claim the usual losses from hot weather and then the smallness of receipts is also another factor to be considered. Yesterday 91 cases were reported in and offerings were light. There was less eastern stock offered than ordinarily.

Butter was inactive in all except the cooking grade. Only 45 pounds of that sold at the current prices. There were no alterations in prices, which apparently are firm, particularly on creamery extras. Receipts were 23,845 pounds.

Cheese was also more inactive than usual and there was little or any kind placed on sale. Receipts were 12,900 pounds and prices the same.

Potatoes were in small demand and offerings were limited to a few Highlands. The market on fancy stock is firm while there is some wavering in second grades. Receipts continue well up to the standard of the season and totaled 2771 sacks.

A bid on a car of Australian brown onions, to arrive today or tomorrow, was elicited on 'change yesterday. It was way below the normal. Other onions were plentiful. Receipts were 191 sacks.

Bean receipts were 156 sacks. Limas and Lady Washingtons were the featured varieties in the offering list.

There were good arrivals of sweet potatoes, 180 sacks but no 'changes in value were recorded.

Nuts are beginning to feature outside trading and with good arrivals of walnuts, pecans and almonds, prices are holding firm. Pecans are bringing from 16 to 18 according to grading. Orchardists are selling walnuts after sulphuring at an average of 11¼ cents per pound on the best stock. Inferior nuts sell as low as 8 cents.

Fruit were all unchanged and Tokays were weak. Other grapes were all as plentiful as usual. A few changes in vegetables were recorded, cauliflower having broken and selling from 90 to 1.20 per dozen.

In the oil list, turpentine was quoted lower. Barrels are selling at 53½, while in cases it brings 60½, a reduction of 2 cents all the way round.

Prices Current.

EGGS — Fresh California ranch, candled, selected, 37@41; fresh ranch, local, case count, 34; eastern, fresh, 29@33; eastern, storage, 26@27.

BUTTER—Creamery, extras, 67½; creamery, firsts, 60; dairy butter, 50; cooking, 24; east ern, extras, 27½ per lb.

CHEESE—Cal. Anchor, 15; Cal. Y. A., 15; northern, fresh, 15; eastern, Daisies, 15; Longhorns, 15; N. Y. twins, 15; singles, 15; hand, 17; Dom. Swiss, 18; Imp., 28; Limburger, 13; cheddars, 17; brick cream, 16; Dom. block, 15; Roquefort, 44; Edam, 25@35 per doz.; 9.00@9.50; Tulare, 14@15; Sierra, 1.10 per box; German Breakfast, 1.10 per box; Neufchatel, 1.20 per box; Camembert, 1.20 per box; Schlossnase, 1.00 per box; Canada cream, 80@ 1.00 per box.

BEANS—Finks, No. 1, 4.50@4.60; Lady Washington, No. 1, 4.50; small whits, No. 1, 4.75@ 5.00; Limas, No. 1, 5.00@5.25; American lentils, 11@12 per lb.; black eye, 4.50; Garvanzas, 5.50; Bayou beans, 3.50@4.00.

DRIED FRUITS — Apples, evaporated, 7½@ 8; blackberries, 50 1-lb. cartons, 15. Citron, fancy, 10-lb. boxes, 19@21. Currants, imp., fancy, bulk, recleaned, 10; fancy, 50 1-lb. packages, 10½; fancy, 50 ¾-lb. packages, 8½. Dates, imported, Fards, fancy, 60s, 7; Fards, fancy, 12s, 9@10. Figs, new, per box, 50 ½-lb. bricks, 1.85@2.00; White, 10 1-lb. bricks, 80; White, loose, 50-lb. boxes, fancy, 3½; Black, loose, 25s, 1.25 per box. Nectarines, per lb., fancy, 2½, 16. Peaches, fancy, Muirs, 25s 9@11; choice, 50s, 8@9; choice, sacks, 7; fancy peeled, 25s, 20. Pears, fancy, 25s, 9@10. Peels, lemon or orange, 10s, 20. Plums, prunes, fancy San Jose, 40-50, 7; 50-60, 6½; 60-70, 6; 70-80, 25s, 5½; 80-90, pitted, 25s, 14; 25s, 5; 90-100, 25s, 4½. (When packed in 50-lb. boxes, ¼c less; in 5-lb. boxes, 2c extra; in 10-lb. boxes, 1½c extra.) Apricots, fancy, 10@11; choice, 9. RAISINS—Per box, layers, 3-crown, 1.80; 2-crown, 20-lb. boxes, 1.65; clusters, 4-crown, 20-lb. boxes, 2.40@3.50; clusters, 4-crown, 20-lb. boxes, 1.75; clusters, 5-crown, 20-lb. boxes, 1.65; clusters, 6-crown, 5-lb. boxes, 85@90; clusters, 4-crown, 20-lb. boxes, 2.75@3.25; loose Muscatels, per lb., 3-crown, 50-lb. boxes, 5@6; 2-crown, 50-lb. boxes, 4½@5½; 4-crown, 50-lb. boxes, 6@7; Seedless Sultanas, 50-lb. boxes, unbleached, 5@6; bleached, 8@9; Thompson's Bleached, fancy, 50s, 10; Thompson's Bleached, fancy, 50 1-lb., 11@12; seeded, fancy, 36 1-lb., 14@; fancy, 50 1-lb., 8@9.

NUTS—New, almonds, fancy IXL, 14@15; almonds, fancy, paper-shell, 15@16; almonds, choice, softshell, 13@14; assorted nuts, 25 1-lb. boxes, 12@16; Brazils, large, new crop, 15@16; filberts, large, new crop, 14@15; pecans, 16@18; peanuts, eastern, "Bun," raw, 5; peanuts, eastern, "Sun," roasted, 9; peanuts, Japs, fancy, raw, 7@7½; peanuts, Japs, fancy, roasted, 8@9; pinenuts, 14@15; walnuts, No. 1, softshell, 14; walnuts, No. 2, softshell, 10; walnuts, black, 7@10; cocoanuts, 50 per doz.; popcorn, 4.50@5.00.

HONEY — Comb honey, water white, 1-lb. frames, 14@15; light amber, 12½@14; white, 13@ 14; extracted, light amber, 6@6½; water white, 7½@8; white, 7@7½; beeswax, 30 per lb.

CITRUS FRUITS — Valencia oranges, fancy pack, 3.25@3.50; seconds, 1.75@2.00; lemons, fancy packed, 2.50@3.00; choice lemons, 1.75@ 2.25; unpacked stock, 1.00@1.50; grapefruit, seedless, 3.50; seedling grapefruit, 2.50@3.00; Limes, small, 75@85 per 100; large, 1.25@1.75 per 100.

FRESH FRUITS—Apples, Ben Caps, 85@1.00; Skinner's Seedlings, 75@1.10 per box; Northern Spies, 75@1.00; Bellefleurs, 65@1.10; Red Pearmains, 1.10; Kings, 1.00; Spitzbergen, 1.25@1.50; Jonathans, 1.25@1.50. Astrakhans, 1.00; Baldwins, 1.00@1.15; crabapples, 1.00@1.25 per lug box; pineapples, 6½@7½ lb.; bananas, 4½@5 per lb.; cantaloupes, 75@1.25; Casabas, 1.50@1.75; Santa Claus melons, 1.75@2.00 per crate; Banana melons, 1.25@1.50 per crate; Yellow Clings, 15@35; Muirs, 60@75; White Health, 85@1.00; Salways, 75@85; watermelons, 1½@1 per lb.; Smyrna figs, 75@1.00; plums, Hungarian prunes, 1.00@1.25; Kelsey, 75; grapes, Muscats, 50@65; Concords, 75@1.00 per crate; Malagas, 75@75; Black Moroccos, 50@70; Black Hamburgs, 60@75; Tokays, 50@65; Corinthians, 75@ 85; Missions, 65; Champagne, 1.35; pears, Bartletts, 1.75 per pear box; Sugars, 75; Sickles, 75; pomegranates, 90@1.25 per box.

BERRIES — Strawberries, 15s, 50@4; raspberries, 8@10; blackberries, 5@6; huckleberries, 4@5; guavas, 6@7; cranberries, 11.00 per bbl.

ONIONS—Yellow Danvers, 1.60 per cwt.; Silverskins, 1.60 per cwt.; Australian Browns, 1.60; Crystal Wax, 1.00@1.25; garlic, 6@8 per lb.

POTATOES—Yellow sweet potatoes, 1.25@1.35; potatoes, Burbanks, 1.35@1.40; Highlands, 1.35; Oregons, 1.75; Salinas, 2.00; choice potatoes, 1.00@1.25.

GREEN VEGETABLES — Beets, 25; carrots, 25; parsley, 20@25 per box; spearmint, 15 per doz.; turnips, 25; oyster plant, 25; peas, 6@7; radishes, 15@20 per doz.; watercress, 25@30 doz.; cabbage, green, 1.00@1.25 per sack; red, 2@3 per lb.; green onions, 35 per doz.; leeks, 50@60 per doz.; lettuce, common, 50@75 per crate; parsnips, 25 per doz.; tomatoes, 25@35 per box; yellow tomatoes, 40@60 per box; pie pumpkins, 75@1; cultivated mushrooms, 1.00@2.25 per basket; artichokes, 6@30 per doz.; wax beans, 4; green string beans, 4 per lb.; green Lima beans, 8 per lb.; red chile peppers, 6@8 per lb.; green chile peppers, 15@20 per box; bell peppers, 20 per box; celery, 1.25@2.00 per crate; celery root, 50 per doz.; rhubarb, 75@1.60 per box; crooked neck squash, 35@50 per box; summer squash, 25@35 per box; cream squash, 35; cauliflower, 90@1.30 per doz.; horseradish, 13@15 per lb.; dill, 20@25 per lb.; chives, 1.00@1.25 per doz.; asparagus, 7½@8 per doz.; eggplant, 5@7 per lb.; okra, 5@7 per lb.; cucumbers, 35@45 per box; pickle cucumbers, 1.25 per crate; pickles, 75@1.00; green corn, 40@45 per box; Brussels sprouts, 9@10 per lb.

POULTRY—Dealers buy, live weight: Old roosters, 7@8; stags, 7; hens, 12½@13½ per lb.; ducks, 11@12; geese, 10½@11½; turkeys, 18@19; squab pigeons, 1.25@1.75 per doz.; fryers, 16@17; broilers, 16@17.

LIVE STOCK—(Furnished by Hauser Packing Co.) Beef grass-fed steers, 3¼@3½; heifers, 2½@3; hay-fed steers, 4@4¼; hay-fed heifers, 3¼@3½; calves, 4@4½; mutton, wethers, 2.60@2.80 per head; ewes, 2.75@3.00; lambs, 3.00; lambs, milk-fed, 3.35; hogs, 150 to 200 lbs., weighed and delivered, 6; hogs, 200 to 300 lbs., 5½.

BEEF—Steers, No. 1, per lb., 7½; second, 6¾; third, 6¼@6½; heifers, 7; hind quarters, 9½; fore quarters, 5¾; loins of beef, No. 1, 11¼; ribs of beef, No. 1, 9; chucks, 5¼@5½; plates 4½; round and rumps, 8; beef tenderloins, 25; square beef cloda, 10; shoulder cloda, 10; beef shanks, 3; flank rumps, 7½; flank steaks, 10; beef rolls, 10; boned beef trimming, 6; beef tongues, 10; ox tails, 5; lambs' tongues, per doz., 30; beef hearts, each, 10; beef livers, each, 20; kidney suet, per lb., 6; kidneys, each, 5; sweetbreads, 25; brains, 10; hides, 6½.

MUTTON—Dressed muttons, ewes, per lb., 10; dressed mutton, wether, 10½; dressed mutton, yearlings, 11; milk lambs, 11½; sheep, 3.00 @4.00.

VEAL—Calves, 100 to 200 lbs., 8½@10½; hides, 75-100, 8½; hind quarters, 11; fore quarters, 6; heads (frozen,) 50 each; feet (frozen,) 5 each; livers, each, 5.

PORK—Dressed hogs, per lb., head on, 10; dressed hogs, head off, 11; trimmed hogs, 12; pork loins, 13; fresh picnics, 9; pork shoulders, 12; pork butts, 11½; fresh hams, 13; bellies, fresh, 13; pork trimmings, 10; frozen pork spare ribs, 5; fresh pork spare ribs, 11½; pork tenderloins, 20; back fat, 10½; cleaned pigs' feet, each, 3½; tongues (pickled, sweet or fresh,) 10; cleaned hogs, heads, per lb., 5; plain cooked tripe, per lb., 4½; hog plucks, each, 7; pork kidneys, per doz., 15; pig tails, per lb., 4; neck bones, per lb., 4½; livers, each, 5; hearts, each, 5.

BACON—Winchester 10-lb. bacon, 18¾; Winchester 6-8-lb. bacon, 18¾; 12 Ave., 18¼; Empire, 20¾; 40'er, 16@17; Premium, 22¾; Atlas bacon, 16½; Gold Band, 15½; Diamond C bacon, 23½; Helmet bacon, 15½; Orange Blossom bacon, 14; Sunlight bacon, 6-8 avg., 21¼; Rex Breakfast bacon, 8-10 avg., 20; Rex Breakfast bacon, 10-12 avg., 17¾; Rex bacon, 6-8 avg., 20¾; Regal bacon, 15¾; Helmet bacon, 8-10 avg., 17¾; Helmet, 6-8 avg., 18¾; White Label bacon, 8 to 10 lbs., 15½; Armour's Star Wide bacon, 4 to 6 lbs., 23¾; Armour's Wide bacon, 6-8 avg., 20½; wide bacon, 8-10 avg., 19¾; special bacon, 16½; Western bacon, 10-12 lbs. avg., 15¾.

DRY SALTED MEATS — Dry salt narrow bellies, 13¾; dry salt clear bellies, 16-20 avg., 13¾; dry salt backs, 13¼; short clear backs, 13¼; dried beef, insides, 25; dried beef, outsides, 17; beef knuckles, 21; medium bacon, 14@ 14½; bacon strips, 12¼; bacon backs, 14¼.

PICKLED GOODS—Honey-comb tripe, half-bbls., 3.60; honey-comb tripe, keg, 1.85; honeycomb tripe, kits, 85; spiced pigs' feet, half-bbls., 4.50; spiced pigs' feet, keg, 2.40; spiced pigs' feet, kits, 1.25; pickled lambs' tongues, kits, 2.00; pigs' tongues, spiced, kits, 2.00.

HAMS — Per lb., Rex, 17¼; Rex skinned hams, 19; Diamond C, 15¼; Diamond C skinned hams, 19; boiled boneless Rex hams, 24½; Regal, 15; mild-cured hams, 16½; plain hams, 14; Winchester, small, 10 to 12 avg., 15¾; Winchester hams, avg., 15½; Premium, 20 to 22 avg., 17; Winchester picnics, 10½; Winchester boiled hams, 24; Winchester skinned hams, 16; Gold Band, 16; California hams, 11; Premium skinned hams, 17¼; Atlas hams, 14½; minced ham, 13; Cylinder boiled hams, 23; Premium boiled hams, 25; Oxford boiled hams, 15½; Star boiled hams, 24½; Star hams, 20-22 avg., 18¼; Armour's Star hams, 14-16 avg., 19; Star hams, 12-14 avg., 18½; Helmet hams, 16½; Star skinned hams, 15¾; Armour's Shield hams, 14-16 avg., 17; Shield picnics, 10; Shield hams, 16-18 avg., 17; Shield boiled hams, 24; Ashland hams, 8 avg., 14½; Jefferson hams, 25; Western hams, 16½.

BARRELED MEATS—Rumps (bone in,) bbls., 10.00; half-bbls., 5.50; rumps (bone out,) bbls., 12.50; half-bbls., 6.75; plate beef, bbls., 9.00; half-bbls., 5.00; rolled plate (boneless,) bbls., 12.00; half-bbls., 6.50; Sunderland pork, bbls., 14.25; half-bbls., 7.25; family pork, bbls., 26.00; half-bbls., 13.50; fancy pig pork (narrow,) bbls., 25.00; half-bbls., 13.00; fancy pig pork (wide,) bbls., 29.00; half-bbls., 15.00; S. P. spare ribs, 19.00 bbl.; half-bbls., 5.25.

PURE LARD—Tierces, per bbl., 13½; cases, 17½; 10-lb. cans, 11; leaf lard, 13; Rex pure lard, 13¼; Premium lard, 12; Silver Leaf lard, 13½; Jewel Compound, 8½; Crescent lard, 11; tards, fat, 8½; Yellow Cotosuet, 9¼; White Cotosuet, 9¾; Mission lard, 10¾; Star lard, 14; Armour's Compound lard, western, 7¾; Compound lard, eastern, 8¾; Diamond C kettle lard, 9½; White Ribbon, 8¾; basis Stuetens, 9@10; vegetable lard, 10½; K. C. lard, 12¾; Armour's Shield lard, 11½; Armour's Simon Pure lard, 13½; Armour's Vegetole, 10; Fairbanks White Cottolene, 1 case, 7.25; 5 cases, 7.15; 10 cases, 7.00; 25 cases, 6.90; Bakers' Cotolene, 1 tierce, 9¾; 2 tierces, 9¾; 5 tierces, 9½; Fairbanks Snow White lard, tierce basis, 9¾.

SAUSAGE — Bologna, per lb., 7½; bologna, paraffined, per lb., 8; blood sausage, 8½; liver sausage, 7½; Diamond "C" sausage, links and bulk, 12½; head cheese, 8½; fresh pork sausage, links, 10; fresh pork sausage, bulk, 10; Spanish pork sausage, 11; Wiener sausage, 8½; Frankfurt sausage, 8½; New England ham sausage, 11½; minced sausage, in sacks, 12; Douglas style sausage, in sacks, 12; German Salami, 23; Milan Salami, 25; Mortadella, 25; Gothear, 25; Star Summer, 24; Arles, 25; Cervelat, 25.

SALT—Western, handled through L. A. jobbers: Table salt, cartons, 45s, per case, 2.60; Princess salt, cartons, 20 5s, per case, 1.75; 100-lb. bales, Crown brand, all-sized pockets, per bale, 2.60; Worthington Daily, 50s, per ton, 15.50; 100, per ton, 14.50; 224, per ton, 13.50; Crown or Gran. Dairy, 50s, 15.00; 100s, 14.00; Rock and half-ground, 50s, 14.00; 100s, 13.00; granulated and ¾-ground, 100s, 12.00; granulated and ¾-ground, large, per ton, 12.50; ice-cream and evaporated, sheep, 50s, per ton, 14.00; 100s, per ton, 12.00; hide and ice-cream, No. 2, per ton, 12.50; lump, stock, imported, per ton, 21.35. Special prices in car lots.

SUGAR—Prices are based on sacks. Bbls., add 10c; ¼-bbls., 25c, and boxes, 50c per 100 lbs. All prices are net cash, less 25c cwt., 15 days. Beet gran. 6.35; Standard cane, 6.35; Standard berry, 6.35; Cube A, crushed or fine crushed, 6.50; Candy gran., 6.45; Powdered, 6.45; C. H. Confectioners' A, 6.35; Western Con. A, 6.35; Magnolia A, 5.95; Extra C or D, 5.85; Golden C, 5.75; D, 5.65; Bowles 6x powdered, 30-lb. boxes, 6.30; Bowles 6x powdered, ½-bbls., 7.45; Bowles 6x powdered, bbls., 7.00; Bowles Bros. Bar, bbls., 7.80; Bowles Bros. Bar, ½-bbls., 8.05; Bowles Bros. Bar, 30-lb. tins, 9.05; Bowles Bros. Bar, 20-lb. boxes, wood, 8.50; Palace Bar, 35-lb. tins, 9.80; Dominos, 11.10.

FAMILY FLOUR—Local patents, A1 flour, per bbl., 5.75; Globe flour, 6.15; Select California white wheat; Silver Star flour, 5.40; XXX flour, 4.65; Capitol flour, 5.65; A1 bakers' flour, 5.35; Aurora, 5.25; Milnado, 4.85; Trophy, 4.65; Crown flour, 4.40.

CALIFORNIA AND EASTERN FLOURS—Kansas, 6.15; Mayflower, 4.85; Eclipse, 4.65.

FLOUR—	In ½-lb. lots.	25-lb. boxes.	50-lb. boxes.	100-lb. boxes.
Perf. Pat. Pastry	....	$3.10	....	....
Buckwheat flour	....	$3.70	3.50	$3.40
Graham flour	....	3.00	2.85	2.80
Rye flour or meal	....	3.00	2.85	2.80
Cornmeal, W. & Y.	....	....	2.90	2.85
Oatmeal, ground	....	4.35	4.25	4.20
Oatmeal, Steel Cut	....	5.70	5.50	5.40
Hominy, large or small	....	4.20	4.00	3.95
Cracked wheat	....	3.80	3.60	3.55
Entire wheat flour	....	....	3.10	3.05
Pearl barley	....	....	5.50	5.45
Split peas, green	....	....	5.85	5.65
Split peas, yellow	....	....	5.85	5.65
Gluten flour	....	....	4.15	3.95
Farina	....	....	3.80	3.60
Nutrina Gem	....	$2.50	4.00	3.80
Rolled wheat in barrels, net weight 225 lbs. per sack	....	....	....	4.20

BUCKWHEAT FLOUR—Pure, 100-lb. sacks, 4.45; new process, 4.25; mixed, 4.00.

GRAIN AND FEED — Wheat, per 100 lbs., 1.90; wheat, No. 1, 1.95; wheat, cracked, 2.00; corn, 1.90; corn, Sm. Y., 1.75; cracked corn, 1.85; feed meal, 2.00; bran, heavy, 1.65; rolled barley, 1.50; chicake meal, 2.50; cotton seed meal, 2.25; cocoanut cakes, 1.55; shorts, 1.80; oats, white Oregon, 1.90; oats, red, seed, California, 2.25; eastern Kaffir corn, 1.55@1.75; K. & P. Corn, 1.85; cocoanut meal, 1.50.

Excelsior Chick Food	$2.35	$3.30	$1.25	$2.00
" Pattening Food	3.35	3.30	3.25	3.00
" Egg Food	.75	....	....	1.25
" Moulting Food	....	....	....	1.25
" Chick Food 9 lb.	....	....	....	....
lb. pkgs., per case	....	....	....	3.75

POPCORN—Rice, shelled, fancy, western, per lb., 8; new ear corn, 3.75@4.00 per 100 lbs.

HAY—Choice barley hay, 14.00@18.00; No. 2, 12.00@14.00; No. 1 wheat hay, 18.00; No. 2, 14.00 @15.00; No. 1 plain oat hay, 16.00@18.00; No. 2, 13.00@15.00; northern alfalfa, 15.00@17.00; local, 13.00@17.00.

Local Petroleum Prices.

LINSEED OIL—Boiled, in barrels, 58; raw, in barrels, 54; in cases, 60 higher.

TURPENTINE—In cases, 60¼; in barrels, 53¼.

Quotations on petroleum products, f. o. b. tank cars, Los Angeles:

GASOLINE AND DISTILLATE—Red Crown gasoline, bulk, 15c per gal.; do., cases, 22c per gal.; No. 2 engine distillate, bulk, 7¼c per gal.; No. 1 distillate, 8¼ per gal.; V. M. & P. naphtha, barrels, 13; cases, 20.

FUEL OIL—75@90 per bbl.

ILLUMINATING OILS — Water white, per gal., in barrels, 10; in tank wagons, 10; Pearl, in cases, 17½; per gal.; Astral, cases, 17½; Eocene, cases, 20½ per gal.; Elaine, cases, 20½; Star, 17½ per gal.

LOS ANGELES STOCK EXCHANGE.

BIDDING FAIR, TRADING POOR.

INDICATION IS FOR A BETTER RESERVE MARKET.

Securities Held Strongly at Asking Prices and Few Transactions Are Recorded—Industrials Almost Neglected, but Miners Have Unusually Active Time on Call.

Business was confined to three securities on the Los Angeles Stock Exchange yesterday, during the stock and bond call. The undertone of the investment market was good, however, bidding for the leading oil stocks being sharp and insistent. Reports of considerable off-board business were in circulation, so that the trading on the floor represents only a small amount of the grand total done in these stocks as the result of the regular daily call.

Associated Oil took a slight upturn yesterday, and closed with sales and bids at the higest of the session. Sales amounted to 70 shares, opening at 30.62½, and closing with a transaction at 31.12½. These prices show advances from ⅛ to 1⅜ points above the sales levels of Tuesday. The stock closed at 31.12½ @32.00, up 1¾ and 1⅜ respectively.

Olinda Land stock sagged back again yesterday, sales of 8000 shares being registered at the uniform level of 17¼. The close was 17¼@17⅜, off ⅜ and 1 point in the bid and asked prices, respectively.

While no Union was handled on the floor, the stock was strong demand, closing at 82.00@82.50, upl-3@1¾ in the bid, and unchanged in the asked price. Union Provident was up the same amount and United Petroleum ⅛ higher, the former being quoted at 82.00@83.00, and the latter at 83.50@84.00.

Brookshire Oil was bid for at 1.80, and was offered at 2.15, both prices being 5 points higher than on the previous close. Central was quoted at 88@1.00, off 2 and up 1½ respectively. Columbia Oil was down ½ point in the bid and ½ in the asking price, closing at 95¾@97. Globe Oil was quoted at 1 point lower in the bid at 10½@13. Others were more or less unchanged.

One $1000 bond of the Pacific Light and Power Company was sold at 89¼, and the security closed with a bid at 89¾, and the asking price at 92, the latter showing a ¼-point decline. Aside from that business there was no other activity among the bonds, although several price fluctuations were apparent, mostly of a fractional nature.

There were few changes in quotations among the bank stocks, and no trading was reported in any of the issues.

The industrials, and public utilities were almost neglected, closing with a few minor fluctuations. Home preferred was unchanged at 46.00@47.00, while the common stock was ⅛ higher in the bid, closing at 8.12½@12.00. Edison preferred was ¼ higher in the bid and ½ lower in the asking price, closing at 78.50@ 80.50. The common was unchanged in the bid and 2 points higher in the holding price at 58.00@62.00. Los Angeles Investment was 5 points down in the bid and 10 higher in the asking, at 2.30@2.65. Others were inactive.

Business was quite active during the short mining call. Considerable interest was apparent in Consolidated Mines, this stock being handled to the extent of 30,000, regular delivery, at 2¼@2¾, and 25,000 at 2¾@2½, buyer sixty days. These prices were from ⅛ to ⅜ higher than any ruling on Tuesday. The close was strong and higher, at 2½@2⅝. Johnnie Consolidated also was in demand at slightly higher prices; 5000 shares changing hands at 11.00 a thousand shares. The close was 10.00@ 11.00 per thousand. Nevada Searchlight sold at ⅝, buyer sixty. California Hills was wanted by several traders, and sold up to 3, buyer sixty days, a total of 12,000 shares.

MINERS ARE DULL.

Only Desultory Trading on Los Angeles-Nevada Exchange With Many Fluctuations.

The usual amount of desultory trading was carried on at the Los Angeles-Nevada Mining Exchange yesterday, but the entire market had a dropped and bedraggled appearance. Prices were inclined to sag, except in one or two instances were spurts were recorded in the cheap issues.

Combination Fraction sold down to 1.19 on the morning call, a total of 700 shares being handled on that session. The stock was handled to the extent of 600 shares at 1.21 on the informal session, with the close at 1.21 @1.22, off 1 point in each quotation. This was the highest price stock dealt in during the entire day. The other Goldfield leaders were heavy. Florence closed at 3.42½ bid, up 2½ points, compared with Tuesday's closing bid. Daisy was quoted at 74@77, off 1 and 2 points, respectively. Consolidated was bid for at 5.00, and offered down to 5.75@6.

Considerable interest was centered in Johnnie Consolidated. This stock was handled sparingly at 10@14 on the regular session and at the same prices on the informal, a total of 16,000 shares changing hands during the day. The close was 10@14.

California Hills sold at 3¼ to the extent of 60000 shares on the early call, while activity ranged up to 4 cents on the afternoon session, when 2000 shares changed hands. Consolidated Mines was in demand at 2 on the morning session, Triangle sold at 3¾ on the regular, seller ten days, and at the same price, seller thirty, in the afternoon. Grandma was handled at ⅝, and Black Butte Extension at 21½. Millotwa Fraction sold at 1¼. Jumbo Extension was sold at ¾ on the informal, closing at 32@34. Others were quiet.

LOS ANGELES-NEVADA EXCHANGE QUOTATIONS.

The closing quotations of the Nevada mining stocks, made yesterday on the Los Angeles-Nevada Mining Stock Exchange, ground floor of the H. W. Hellman Building, Fourth and Spring streets, together with the regular call sales and the sales of the afternoon informal session, were as follows:

NEVADA—GOLDFIELD DISTRICT.

Mines—	Bid.	Ask.
Combination Fraction	$ 1.21	$ 1.22
Daisy	.74	.77
Florence	3.42½	....
Florence L. & M.	.60	.65¾
Florence-Mohawk	.12	....
Goldfield Con. Mines	5.60	5.72½
Great Bend	.30	....
Jumbo Extension	.32	.34
Preferred Prospects—		
Atlanta	.20	....
Baby Florence	.07	.08
Blue Bull	.12	.12½
Commonwealth	.06½	.06¾
Diamondfield Triangle	.03¾	.04
Florence Extension	.12	.13
Grandma	.05½	.06
Red Hills	....

JOSEPH ... INVESTMENT ... HOME TEL... REZZ-... SECURITY ...

Wm. R. STA... 351 S. Main St., Los Angeles. ...

We Buy and ... Municipal and C... BONDS

Personal Interview ... spondence ...

COLUM... TRUST CO... 311 West ... A Clean, ... Banking ...

OUR FOUR PER CE... SAVINGS... MORE CONVENIENT BOOKS. SEND ... BANK OF LOS... 8TH AND ...

BUY "LITTLE BO... There Are N... Aft... R. D. ROBI... 608 Grant Blo...

Money W... —ON— UNION ... A. H. CO... 319 W...

The Los An... Rotary G... Shares, par value ... Have now gone to ... Buy No... THE ACKERLY ... 333 S. Broadway.

Tamarack ... Old ... Winona ... Amalgamated Copper ... Boston Con. ... B. F. ... Gas ... Yukon ... First National ... Superior & Boston ... Com., Ely ... Globe ... Nipissing ... Superior Copper ... Massachusetts ... United Fruit ... Adventure ... Arizona Commercial ... Bingham ... Cal. Hecla ... Copper Range ... Franklin ... Massachusetts Gas ... Mass. Gas pfd. ... Michigan ... Nevada ... Old Dominion ... Phoenix ... Santa Fe ... Trinity ... Utah Con. ... Wolverine ... Zinc ... Isle Royale ... U. S. Mining ... Green Gold & Silver ... G. G. & S. pfd. ... La Rose ... Newhouse ... Miami ... Lake ...

New York Mar... NEW YORK, Oct. 7.—The ... ket was about 10c high... and futures at 29.47@29.... was quiet, at 29.47@29.... to £5 12s 3d for Sept... futures in London for ... dull and unchanged, with ... @12.62½; electrolytic ... casting at 12.87½@13.00. ... £13 11s 3d in London, ... dull, at 4.40@4.45. ... £19 11s in London, ... locally. Iron ... 4.72½@4.77½. Lead ... the 3d for standard ... warrants were lower ... Locally, no change. ... dry, northern, 14.00@... northern, 14.00@14.25; ... southern soft, 14.75@15.25.

New York ... NEW YORK, Oct. 7.—... easy, 192½ per cent; ... and offered at per cent. ... days, 2½@2¾ per cent. ... 2¼@3¼. Sterling exchange ... @4%. Posted rates, 4.86 ... business in bankers' bills ... for sixty days, and at ... Commercial bills, 4.84½. ... 51¾. Mexican dollars, ... steady; railroad bonds ...

Treasury ... WASHINGTON, Oct. 7.—... balances in the Treasury ... of Treasury, balances in ... cipal offices of the Sub-Treasury: ... Available cash balance, ... and bullion, $80,856,225; ... 000,536.

If You Want to Go ... Agent Illinois Central R.R. ...

WEATHER. VE TEMPERATURES. ... Bar. Rain. ... New York ... San Francisco ... Chicago ... St. Paul ... Kansas City ... Denver ... Boston ... Helena ... Portland ... Seattle ... Winnipeg ... Edmonton ... Calgary ... Medicine Hat ... Prince Albert ... Swift Current ... Qu'Appelle ... Minimum temperature, 52 deg. Barometer ... Conditions—Moderately heavy rains occurred in Northern Texas during the past hours, otherwise little precipitation is reported in the Western States. Tex., 1.32 at Abilene, Tex., 1.32 ... Forecasts—Cloudy, cooler; light ... Cloudy, cooler; light ... Fair, cooler; light north ... Cloudy; cooler; ... changing to fresh south. ... Thursday and Friday. ... Oct. 7.—[Exclusive Dispatch ... Weather Service.] Gonga ... Minn., 32.6 feet; yesterday, ...

IPPING. ...ANGELES, SAN PEDRO. ...NESDAY, OCT. 7. ... Ross, Capt. Alexander, ... W. Elder, Capt. Jansen, ... for Fresno and Eureka. ... W. Prescott, Capt. Miller, ...

...RSDAY, OCT. 7. ... W. Elder, Capt. Jansen, ... for Fresno and Eureka. ... Bonita, Capt. Dahlquist, for ... Elder, Capt. Dahlquist, for ...

...NESDAY, OCT. 7. ... Ross, Capt. Alexander, ... W. Elder, S. P. Dock Co. ... Bonita, Capt. Dahlquist, for ... Lake wharf. ... R. K. Wood wharf. ... Bonita, Capt. Dahlquist, for ... Lake wharf. ... L. A. P. wharf. ... Bonita, Capt. Dahlquist, for ... Lake wharf. ... THURSDAY, OCT. 8. ... Bonita, Capt. Dahlquist, for ... Lake wharf. ... Capt. Dahlquist, for San ... Capt. Johnson, for Cres- ... TO THIS PORT. ... Arrived, from Gray's Harbor, ... Arrived, from San Francisco, ... Arrived, from Astoria, ... Arrived, from San Francisco, ... Arrived, from Gray's Harbor, via ... Arrived, from San Francisco, ... Arrived, from San Francisco, ... CATALINA ISLAND. ... Arrived, from Duncan River, ... Arrived, from ... Arrived, from ... Arrived, from

THE CITY IN BRIEF

"News from the front!"

NEWS AND BUSINESS.

"Honolulu" Free.

John W. Wadman will give a free lecture on Honolulu in the Chamber of Commerce assembly hall this afternoon at 4 o'clock.

Sodality Dance.

The Young Ladies' Sodality of St. Vibiana's Cathedral will entertain its friends at a select dancing party, to be given at Cumnock Hall on Figueroa street this evening.

Y.W.C.A. Reception.

The fall reception of the Young Women's Christian Association, which was postponed on account of the recent rain, will be given next Thursday. The board of managers will receive from 3 to 5 o'clock and from 8 to 10 o'clock in the evening.

Bison Fund Started.

The Chamber of Commerce has been asked to contribute to a fund to be devoted to the preservation of the American bison, now almost extinct. The government has appropriated $40,000 for a range in Northern Montana and the American Bison Society has agreed to furnish the animals. So far, less than $100 has been raised for this purpose in this State.

Organizes Machine Company.

According to a dispatch from Wheeling, W. Va., the National Wrapping Machine Company of Los Angeles has been incorporated there with a capital stock of $100,000. It is stated that the headquarters of the new company will be at Racine, Wis. The incorporators are: J. M. Patterson, Ernest Bresee and E. Burr of Los Angeles; F. R. Merrill of Pasadena and J. G. Beachem of Racine, Wis.

Substitute Mail Carriers.

The following named have been appointed substitute letter carriers in this city: George E. McClean, Victor W. LaMont, Willet T. Morrow, Walter P. Potter, Wellington J. Lewis, William A. Brown, Robert C. Nossaman, Alfred H. Wagstaff, Carl W. Formhals, Carl B. Shoules, Elliott Pollard, Edward Stesch, Allen J. Epling, William R. Preder, Harold F. D. A. Jackson, Ernest Erhardt, Carl Christensen, John H. Wegmann.

Forestry Districts.

Beginning January 1, 1909, the forest reserves will be divided into six districts for the convenience of the department, and Gifford Pinchot, Chief Forester, has just announced the district heads. F. E. Olmstead will be in charge of the district embracing this section, and when the change goes into effect, Supervisor R. H. Charlton will report to San Francisco, instead of to Washington. This will save much time, and it is believed will result in increased efficiency.

Jewels Disappear.

Mrs. W. G. Story of No. 1033 South Hope street yesterday reported to the police the mysterious disappearance of jewels valued at several hundred dollars. The woman stated that before retiring Tuesday she placed a chamois skin bag containing five jewel-set rings in the dresser drawer. Yesterday afternoon when she went to look for them they had disappeared. The room showed no signs of having been entered by burglars and Mrs. Story called in the police to aid in clearing up the mystery.

Alaska Mails.

Postmaster Flint has received information from the department at Washington in regard to the dispatch of mails from Alaska during the coming winter season. All mails leave from Seattle, and on account of the difficulty of transportation, preference is given to letters and postal cards. Next in order of preference come newspapers addressed to public libraries, publishers and individuals. Books, catalogues, newspapers, addressed to dealers, magazines and merchandise cannot be sent during the winter months.

Mules Are Sued.

Two brown mules, on a dilapidated wagon, and a set of harness of ancient make, are "defendants" in an action brought by the United States of America, yesterday, in the Federal Court. The mules are the property of Emanuel Fuentes, who was arrested by the Federal authorities on a charge of selling liquor to reservation Indians. In order to confiscate the man's personal property formal suit has to be brought against the animals and other paraphernalia used by the defendant. Fuentes was arraigned before the United States Commission yesterday on the liquor-selling charge. He was released on $500 bail.

Parlor Car Added.

The Southern Pacific has placed a Pullman parlor car on the Los Angeles-Fresno daylight train in order to popularize the trip for first-class passengers. This car will give the very best opportunity of witnessing the great beauties of the Tehachepi, concealed for so many years by the exclusive night train schedule. The train hitherto has carried only the ordinary chair cars and smoker. The new car will have all the advantages of an observation coach. The way the company is making constant improvements in the service is the best answer to the stories circulated with a purpose by Bakersfield unionists that it is to be taken off.

Heads Barrett's Advice.

The address of John Barrett, director of the International Bureau of American Republics, Monday, has already brought direct results. At yesterday's Chamber of Commerce directorate meeting, it was voted to prepare a pamphlet in Spanish for distribution along the west coast of Mexico, Central America and South America, in which the advantages of this section will be set forth. The aim of the chamber's booklet will be to arouse interest in this city as a jobbing center and a place for passing one's vacation. It is proposed to follow up the pamphlets by direct work later on. It is believed the Associated Jobbers and the Merchants' and Manufacturers' Association will take steps to secure some of the trade to the south of this city, and Mr. Barrett has promised his assistance in securing such.

Veronica for Constipation. 50c.
Veronica for kidneys.

Connell Company, Funeral Directors.
241 S. Grand ave. Telephone M. 5465; F2565.

LETTERS TO THE TIMES

[The Times freely publishes the views of correspondents without holding itself responsible for writers' opinions. Be brief, write plainly, state clearly. Two pages of 250 words, on the average, is sufficient for the point. Well-written letters are liable to be declined merely on account of their length.]

Bad Habits.

WHITTIER, Oct. 7.—[To the Editor:] Under the head of "Bad Habits" all your paper says is more than too true. In a government of the people this is particularly alarming. The government consists of 16,000,000 units, to depreciate the units weakens the government; to destroy them, if carried sufficiently far, would destroy the government. Thousands of these parts were found unfit to defend their country at time of our Cuban War. Liquor, tobacco in the form of cigarettes, morphine, etc., are working awful havoc with our national strength, morality and safety, by reason of these evils. Soon deliverance will come, when great newspapers like The Times become burdened for our national deliverance. Let the noble work go on.

M. G. McCASLIN.

MISS ALLEN A BRIDE.

Miss A. Allen, a charming society girl of Washington, D. C., and Eugene Preutz, an attorney of this city, were married yesterday morning at the Cathedral of St. Vibiana by Rt. Rev. Thomas J. Conaty. Miss Allen is a direct descendant of John Hancock, who signed the Declaration of Independence. After the wedding ceremony, the bridal party breakfasted in the private dining-room at the Hollenbeck. When Mr. and Mrs. Preutz return from their honeymoon, they will be at home to their friends in a pretty bungalow on Twenty-second street near Grand avenue.

BREVITIES.

I have some very beautiful rare antique oriental rugs which I have collected in the past twenty years. As I am going to New York to live I am disposing of all my property here. I will sell these rugs for less than you would pay for modern pieces. I have a reputation as an expert on oriental rugs and the ones owned by me could not be found in ordinary stores, as I picked them up one by one out of large collections. These rugs are in my home and persons desiring to purchase can see them by calling at 2907 Brighton avenue. Take W. Adams car. Tel. West 5011. A. W. Louderbeck.

To Let—Handsomely fitted office and exhibit spaces or desk room, also basement, in premises occupied by new branch office of The Times at 531 S. Spring st.; splendid location; suitable for California products display and well adapted for headquarters of excursion, steamship or railroad enterprises, as well as mining exhibits. Established information bureau now conducted in connection. For particulars and rental cost, apply on premises, or to Manager's office in the Times Building.

The celebrations in connection with the twentieth anniversary of Immanuel Presbyterian Church will close with an "Old Home Reception" in the church parlors this evening at 8 o'clock. A cordial welcome to this is extended to all who were at any time members of the church. The various programmes during the week have been largely devoted to reunions and tonight's will have to do with more recent years and with prospects for the coming years.

British subjects are requested to send their addresses to the undersigned. British-born persons owning property in California are advised to execute wills appointing a resident executor. Form gratis on application. C. White Mortimer, British Vice-Consul, 704-5-6 International Bank Bldg.

Larger rents and smaller number of rooms if you install the Marshall & Stearns improved wall bed. We will cheerfully give you estimate. Manufactured only by California Hardwood and Manufacturing Co., 1300 E. 8th st.

You get the best shampoo in town for 50 cents at The Ramsdell Toilet Parlors, 455 South Broadway; lemon rinse free. Agency Fanny Briggs Carr Face Preparation. Free trial demonstrations. Home F1503.

I am offering unusual values in sample shoes this week, $1, $1.25, $1.50, none over $2.50, values worth up to $6. For men, women, boys, girls. Streicher, upstairs, second floor 414½ S. Broadway.

Dr. Gertrude Beebe, eye specialist, late of staff Manhattan Eye Hospital, New York City. Long experience, modern methods. Free consultation. 306 Mason Bldg., 4th and Broadway.

Mr. C. White Mortimer, Attorney at Law, and British Vice-Consul, has moved his offices from Temple Block to rooms 704-5-6 International Bank building.

Attend the opening today and tomorrow of Parisian gowns and wraps also smart tailor suits, at L. G. Potts, 512 S. Broadway, take elevator.

Fosgate & Rees, special 6 o'clock dinner 35c, a complete new menu each night. Monday, Wednesday and Friday we serve a chicken dinner.

One of the best showings in the city of Parisian gowns and wraps is made today at L. G. Potts, 512 S. Broadway. See the smart tailor suits.

Model-fitting patterns cut to your measure. Rosenbleet, 1039 W. 7th st.

Lewis Single Binder straight 5c cigar—you pay 10c for cigars not so good.

Sample shoes, top floor, Bryson blk.

Furs remodeled. D. Bonoff 324 S. Bdwy.

VITAL RECORD

BIRTHS. DEATHS. MARRIAGES. DIVORCE.

Deaths.

SCHWED. In this city, Oct. 6, 1908, David, beloved son of Max and Louisa Schwed, aged 27, a native of California. Funeral Thursday, Oct. 8, at 10 a.m., from family residence, 2508 E. First st.

ANDERSON, October 7. Malena Anderson, aged 38 years. Funeral today at 3 p.m. Parlors of Cunningham & O'Connor. Interment Rosedale.

M'CULLOGH, at 823 Omar street, October 7, John McCullogh, aged 52 years. Funeral today at 2:30 a.m. from parlors of Cunningham & O'Connor. Services at cathedral at 9 a.m. Interment Calvary.

STAEBLER. In this city, October 7, 1908, Frederic Arnold Staebler, dearly beloved husband of Pauline Staebler and father of Frederic Louis Staebler, age 31. Funeral private. Belle Plain and Cherokee, Iowa, papers please copy.

CLAPP. Charles Edward, died October 6, 1908, age 15 days. Funeral 9 a.m. today from Pierce Bros. chapel. Burial Forest Lawn Cemetery.

HUTTON. At the residence of his daughter, Mrs. E. M. Stevens, on Boyle avenue, near Vernon avenue, this city, October 7, 1908, passed away W. D. Hutton, aged 74 years, dearly beloved father of Mrs. E. M. Stevens, J. W. Hutton, G. B. Hutton, Mrs. F. H. Jones and Fred Hutton and grandfather of Harry and Helen Stevens. Funeral services will be held at the chapel of Pierce Bros. & Co., notice of which will appear later.

BURNETT. In this city, October 5, Morris Burnett, aged 59. Funeral from Pierce Bros. Parlors, 810 S. Flower st. Interment Washington, D. C.

BARNETT. In this city, October 1, J. C. Barnett. Funeral from chapel of Overholtzer-Mills Co., Pico and Grand, today at 2:30 o'clock. Friends invited.

BUNDMAN. October 6, 1908, Peter Bundman, aged 39 years. Funeral from Bresee Brothers, 855 South Figueroa, to the Plaza Church, where services will be held at 2 o'clock.

KERR. James Kerr, husband of Clarissa Kerr, father of W. M. A. Kerr, Georgia Middlecoff and Charles Kerr of Tehachepi. Funeral from the parlors of Peck & Chase Co., Friday at 2 p.m.

Marriages.

WINFREY-RAMSEY. George Winfrey, aged 53, a native of North Carolina, and Mary Ramsey, aged 64, a native of Missouri; both residents of Pasadena.

MOBERLY-VAN NEST. Homer C. Moberly, aged 23, a native of Missouri, and Elsa I. Van Nest, aged 17, a native of Colorado; both residents of Los Angeles.

SPRADLING-PARKER. Oliver H. Spradling, aged 28, a native of Texas, and Ethel Parker, aged 24, a native of Kentucky; both residents of Los Angeles.

HENDRICKSON-SESSIONS. Paul G. Hendrickson, aged 25, a native of Iowa, and Lois M. Sessions, aged 20, a native of South Dakota; both residents of Los Angeles.

SMITH-WAGGONER. Walter A. Smith, aged 22, a native of Missouri, and Grace E. Waggoner, aged 22, a native of Wisconsin; both residents of Los Angeles.

DONAGHY-PENDELTON. Paul Donaghy, aged 30, a native of Ireland, and a resident of Los Angeles, and Ethel Pendelton, aged 26, a native of California, and a resident of Norwalk.

POOLE-ROBB. Myron A. Poole, Jr., aged 25, a native of Massachusetts, and a resident of Philadelphia, and Virginia V. Robb, aged 19, a native of Illinois, and a resident of Los Angeles.

ROBERTSON-ACORD. Bert Robertson, aged 22, a native of New York, and a resident of Chino, and Estella Acord, aged 22, a native of Kansas, and a resident of St. Joseph, Mo.

SEVIER-MONROE. Jesse M. Sevier, aged 26, a native of Missouri, and Ethel O. Monroe, aged 19, a native of California; both residents of Monrovia.

CHRIST-WALLITSKY. Leo Christ, aged 26, a native of Austria, and Anna Wallitsky, aged 24, a native of Austria; both residents of Herman.

FISHER-BOGGS. Donnell G. Fisher, aged 32, a native of Missouri, and Molly Boggs, aged 20, a native of California; both residents of Los Angeles.

KILLGORE-FRENCH. Albert R. Killgore, aged 26, a native of Kansas, and a resident of Los Angeles, and Elma P. Harry, aged 24, a native of Kansas, and a resident of Venice.

HAWKINS-STARKWEATHER. Arthur G. Hawkins, aged 24, a native of Kentucky, and a resident of Alhambra, and Ethel M. Starkweather, aged 22, a native of Illinois, and a resident of Los Angeles.

SMITH-LUEKEN. Frank R. Smith, aged 40, a native of California, and Dorothy M. Lueken, aged 22, a native of Ohio; both residents of Los Angeles.

Divorce.

SUITS. May K. Ford against O. C. Ford; Virgil A. Pinkley against Louise M. Pinkley; Sadie J. Lechner against C. M. Lechner; Inez M. Adams against Lester L. Adams; Cora Cummings against Jesse Cummings.

WEST GATE LODGE, NO. 335 F. & A. M., will confer the first degree this (Thursday) evening, at new Temple.

AUGUST WACKERBARTH, Secretary.

Pomona Excursion Tomorrow.

Via Salt Lake Route, on account of Southern California Sunday-school Convention. Leave First-st Station, 6:15 p.m. and return same night. Get tickets for $1 from Hugo C. Gibson, 419 Fay Bldg., Third and Hill sts., or at Salt Lake Route offices, 601 S. Spring and station.

RHINESTONE
Back Combs and Hat Pins Are Fashionable.

WE just opened some very charming new styles in rhinestone back combs and hat pins. The designs are very beautiful and artistic—and are shown in great variety. The back combs are priced at $2 to $10. The hat pins at $1 to $6. A few of the new designs are shown in one of our windows.

We'll fix your broken jewelry for you at small cost.

GENEVA
WATCH & OPTICAL CO.
305 So. Broadway.

Zinfandel TABLE WINE
75c a Gallon Grades On Sale 50c
Southern California Wine Co.
Phones: Ex. 16. Main 332.
518 So. Main St. 744 So. Spring St.

Meyer Siegel & Co.
251-255 So. BROADWAY
DISPLAY
The New Waists

In splendid assortments, uncommon varieties—every one marked with characteristic distinction of style and serviceability. The range of prices is

$2 Up to $35

Siegel's warranted fitting waists. Fashioned of nets, laces, messaline, taffeta, silk satins, crepe de chine, crepe de meteor, linens, lingeries, flannels, etc., showing the new effects in buttoning, yokes, stock, directoire collars and mousquetaire sleeves.

If it's any new waist or blouse that you want, just inspect this very sumptuous display. Here are waists for any occasion or whatever requirements of fashion might demand.

"SIEGEL'S FOR WOMEN'S AND CHILDREN'S WEAR"

PICTURE FRAMES
Made to Order

See our new daylight framing department and examine the new styles of moulding in walnut, mahogany, oak and gilt. Our absolute guarantee back of every frame we make. We frame many an innocent picture in GILT.

Sanborn, Vail & Co.
434 South Broadway

Cemeteries.

INGLEWOOD PARK CEMETERY
Two miles outside the city limits, on the Los Angeles and Redondo Ry.; 300 acres of perfect land with improvements outclassing any cemetery on the Coast.
Office 306-7 Security Bldg. Phones F3303; Main 4659. Supt. Phone A9593

Forest Lawn Cemetery
Natural rolling lawns and beautiful trees has made this the ideal cemetery. Perpetual care plan—eighteen minutes from Los Angeles on the Glendale car line.
Call at offices 304 Wright & Callender Building for free transportation. Phones Sunset Main 5453, Home F2104.

Bet on Bill
and you stand no chance of losing.
You're equally as safe if you put up your money for a B. & K. made-to-measure suit.
We're booking orders every day at $20 to $50 a throw.
All the nifty new woolens.
Brauer & Krohn
"Tailors to Men Who Know."
128-130 So. Spring
Cor. 5th and Spring.
114½ So. Main St.

Our styles are making friends of you all. No wonder, for where in all Los Angeles can you find such a style display coupled with such inviting prices?

Hoffman's
THE LARGEST Millinery HOUSE ON THE PACIFIC COAST
133½-135 S. SPRING ST. LOS ANGELES

Delivery Wagon..... $60.00
Everything in Harness
ARNOTT & COMPANY, Inc.
113-115 South Los Angeles St.

"L. A. GAS"
It's the best
A finished product manufactured for the people of Los Angeles by Los Angeles men.

Traveling Bags, Suit Cases and Trunks of all descriptions at just the price you want to pay.
G. U. Whitney's Trunk Factory,
228 South Main St.

Bargains in Chinaware at
Kakiuchi Bros.
Japanese & Oriental Importers
533 S. Broadway

THE DAYLIGHT STORE. BOTH PHONES EX. 132
Jacoby Bros.
301-303-305 South Broadway.
"SOMETHING NEW EVERY DAY"

$1.25 T... Glo...
Tan cape, prin...
Is the style gl...
ting very scarce...
sizes. Special...

2300 Beautiful Pi...

Genuine Japanese Linen Drawnwork and Austrian Linen Renaissance $1...

Scarfs and Squares Worth from $2.50...

ON SALE TODAY

The Entire Surplus Assortment of a Big Importing C...

Linen art scarfs, squares and round pieces. Fine all-linen... with beautiful Battenberg and Japanese drawnwork edges... ceptionally fine all solid Battenberg pieces and elaborate J... drawnwork designs.

Scarfs and Squares to match. Sizes 18x27, 18x36, 18... 20x72, 30x30, 36x36, 45x45, 54x54 and 72x7...

Actual values from $2.50 to $10. On sale today at $1...

Up to 65c Neckwear 25c

A small lot of new fall sample neckwear just in by express. A beautiful assortment of fancy bows, fancy linen collars, embroidered net collars, pretty ruffs in all colors and Gibson stocks. A large variety to choose from. Special today..... 25c

"Stop Darning"
Wonderhose For Men, ... Boys
A Box $1.00
Made of the very best combed Egyptian yarn... children's hose come four pairs in a box... three pair to a box. The warrant of the... that they will not need mending or darning... or sole within three months of the date o... think you save yourself all this worry. Special, a box.....

"Walk-Over"
Shoes $3.50, $4, $5
J. F. Hughes, Prop
111 S. Spring and Cor. 4th & Spring

WE QUIT AT COST
DuBois & Davidson Furniture Co.
212 and 214 West 6th Street Between Spring and Broadway

EXPERT SHAMPOO 50c
WEAVER-JACKSON CO.
443 South Broadway

A Different Kind of Shampooing
Different because our method is more thorough and painstaking
BENNETT TOILET PARLORS
N. E. Cor. Fifth and Spring

For Liver Troubles *Impoverished Blood & Skin Eruptions*
Take the Heptonic Mixture
ALL DRUGGISTS SELL IT

Largest and finest stock of
Dinner Sets
in Southern California.
Parmelee-Dohrmann Co.
436-44 South Broadway

Cummings Shoe Co.
551 So. Broadway

OFFICE FURNITURE
Desks, Tables, Chairs, Filing Cabinets, Book Cases, Opera and Church Furniture.
R. D. Bronson Desk Co.
542 So. Spring.

Alveolar Dentistry
We have a book on our new method of Dentistry which you should read.
It's free for the asking. Consultation and examination absolutely free. Call or address REX DENTAL CO.,
Room 205 Severance Bldg.,
Corner 6th and Main, Los Angeles.

Clearing Out Sale Walker Portable Cottages
Only A FEW LEFT
Walker Cottage Co.
1222 S. Grand ave., cor. Pico.

VILLE DE PARIS
317-325 SO. BROADWAY 314-322 SO. HILL STREET
A. FUSENOT CO.

Great Sale of Back Combs TODAY
Values to $2.50 at $1.00.
Values to $3.50 at $1.25.

60 Doz. Back C... At Less than ... Today
Values to $4.50 ...
Values to $7.50 ...

10 Bales Just Opened

Rich Persian Rugs $3...

Values that Sell Usually Up to $75, on Sale at the Wholesale Price .....

To further increase the already widespread interest in our Great Sale of Orient... place on sale 10 bales of rugs just imported by us. By direct importation we ... ber's profits, and that enables us to offer real Oriental Rugs at practically the wh... Our Fall importation represents the richest and rarest designs we ever displayed... patterns never before shown by the "Ville."

Weaves Offered At $33

Among the weaves offered during this special sale are... bend, Iran and other well known Persian Rugs. The ... 4½ feet by 8 feet.

How To Buy Ru...

You don't buy an Oriental Rug every day, and their ... not generally known, except to connoisseurs of antique ... way is to select them from a house you know to be ... able. Following this advice you will naturally come to ... cause "Ville" is a synonym for best quality at a reasonable ... choice of any Room Size Khiva Rug at the wholesale price ... generally sold at $140 to $160.

Editorial Section.
Part II—LOCAL SHEET: 10 PAGES.
47TH YEAR.

Los Angeles Daily Times

California del Sur.
CITY AND COUNTRY.

THURSDAY MORNING, OCTOBER 8, 1908.

On All News Stands, Trains and Streets. 5 CENTS.

H. B. Blackstone Co.
DRY GOODS
Between Third and Fourth Sts.

Worthy Dress Materials
$1.00 Yard

The showing we have of popular weaves and colorings in both Woolen goods and Silks, the most particular woman need not leave our counters unsatisfied.

New Woolens
$1.00 Yard

Plain colored Serges, Diagonals, Chevrons, Cheviots, Panamas, Taffetas and a host of other loom effects are here in all the pretty blues and browns, grays, wine colors and black, for street or business wear, for school dresses. These goods are strictly all wool of the finer grades and measure from 44 to 52 inches wide. The most exceptional lot of Dress Goods we've ever shown at $1.00 a yard.

Fancy Silks
$1.00 Yard

Style is the keynote of these new silks, nor is quality subordinated to gain it.

They are the soft, chiffon finished taffetas and gros de Londres in plain colors with jacquard figures and brocades thrown up in neat little designs or clusters of dots. Nearly every new and fashionable color is shown for street or evening costumes.

There's no mistaking the wearing qualities of these silks; a touch will prove that! $1.00 yard.

Mixed Weights and Styles in Children's Underwear

Mothers just as eager to supply the children's underwear needs as for the grown-ups. Show the same carefully selected qualities as is the best makes obtainable. A hint:

Vests and Pants 25c

Fine ribbed or heavy fleeced garments for children of all ages; for all temperatures. Vests or pants 25c

Union Suits 50c

Good fitting union suits, medium weight fleeced garments for fall and winter wear; high neck, long sleeves, ankle length 50c

Victor Supremacy

Victor Supremacy Again Proven

There is One Leader in Every Business

Victor

"The Master's Voice"

Right along every maker of Talking Machine Records, other than the Victor Company, is authorizing all kinds of price cuts. For what reason? Why do manufacturers cut prices? Principally because their goods cannot be sold in competition with goods that are known to be superior—because they are driven to cut prices.

When you buy Victor Records you get the leader—records made by artists that will sing only for the Victor.

Other records, by artists that will sing only for the Victor. You have tried all other makes—after you have spent money unsatisfactorily in experimenting—you will eventually come around to the Victor. The Victor records cost but a little more, but the extra cost is justified from every standpoint.

Victor Records sell at 35c, 60c, $1.00 to $5.00. If the Victor Company could cut prices, it would. When they do cut prices other makers will have to go lower, for they cannot reach the Victor quality and people will not pay Victor prices for inferior goods.

Victor Talking Machines sell for $10 to $300. A popular priced Victor—style No. 3—sells at $40—$1.00 per week pays for one.

A popular Edison style is "The Standard." Sells at $25—$1.00 a week pays for one.

Free Victor Recital Today at 3 O'Clock

J. Birkel Company
HEADQUARTERS—We carry everything in Talking machines, but recommend only the Victor and Edison
347 SOUTH SPRING STREET

Your Overcoat Should Be Made for You

You expect a satisfactory coat, if you wear one that is made for most any man about your size. Your coat should be made from the fabric, in the style, and on the lines that suit you at your best. Then it will be satisfactory. We make satisfactory overcoats on this basis. You'll note a difference between ours and the other kind. It's a difference in distinction—in our coats. $40 and up.

House of Biehl
Third and Hill Streets
Importing Tailors

San Francisco Office
Los Angeles Times
Chronicle Building
J. L. Brown, Rep.

Advertisements and Subscriptions received. Southern Californians, when in San Francisco, can have their mail sent in care of the Times office. COPIES OF THE TIMES ON FILE.

PHILANTHROPIC.

JEWISH HOME FOR ORPHANS.

Fine Old Residence Secured for Their Abode.

Organization Just Formed to Direct Affairs.

Seventy-five Children Will Share in Benefits.

One by one the notable old residences of former days, in and around Los Angeles are secured by benevolent organizations and set apart for purposes of which their builders little dreamed. The Jews are the latest to take up one of these places.

Passers along Mission Road often have observed the splendid old Stern homestead, made famous in the early days as the home of Charles Stern, in connection with his winery, which it adjoins. It stands on the bank of the Los Angeles River, just north of the Macy-street bridge, inside the curve of Mission Road, and the front, at No. 535 on the latter thoroughfare, is a magnificent garden filled with palms and rare trees, the house standing back a hundred feet or more from the street. One is surprised to discover what a large and splendid residence it is, with wide porticos, sun-parlor and picturesque gables and towers, and containing eighteen rooms.

The Jewish Orphans' Home of Southern California, which has just been incorporated has secured an option on the property, with every prospect of an early purchase, and will transform it into a home for Jewish orphans, seventy-five being on the list at the present moment to become inmates immediately upon its opening.

MAGNIFICENT SITE.

The site commands a splendid view of the city and mountains, and with the elaborate grounds of two-and-a-half acres already covered with trees and brilliant with flowers, it presents, ready-made, an ideal place for these homeless boys and girls. The unfortunate death of Mr. Stern is recalled by this proposed sale of the homestead. Several years ago he was killed in a street-car, which was cut in two by a Salt Lake train, just as it emerged from the east end of the Macy-street bridge, but fifty yards from the entrance to the unfortunate man's winery.

The Jewish Orphan's Home was incorporated two weeks ago, and since then several meetings have been held. Yesterday the constitution and bylaws were adopted and the permanent officers elected. Great impetus was given the organization during the recent holiday celebration, through the indorsement of the project by every rabbi in the city. They announced it to their congregations and urged the importance of Hebrews coming forward with the necessary funds to carry out the project.

Immediately after the adoption of the constitution and bylaws yesterday, the first life member was enrolled, in the person of a prominent business man of the city, who wanted to be the first member. He paid $500 for the privilege.

MANY HOMELESS ONES.

In speaking of the project yesterday, S. G. Marshutz, president of the board of directors, said:

"The officers of the new organization find after investigation that there are about seventy-five Jewish children scattered throughout the city in various non-Jewish institutions, and while no criticism whatever is intended, it is considered remarkable that such a large and well-to-do Jewish community as that of Los Angeles should not sooner have assumed the care of its own orphans.

"This showing of actual conditions was a surprise to many of the Jewish people and they are promptly taking hold of the matter, even children coming forward as members of the association. The movement has aroused universal interest, and I am in receipt of many letters from ladies and gentlemen volunteering to enter actively up-

(Continued on Sixth Page.)

LOVE BEGINS UNDER WATER.

Santa Ana Deputy Sheriff Weds Girl He Rescued from Grave in Ocean.

SANTA ANA, Oct. 7.—Deputy Sheriff Theodore Lacy, Jr., today married the girl he rescued from drowning in the breakers at Newport Beach three years ago this summer. Her name, until today, was Miss Nona L. Young, and she is one of the best known and most beautiful members of her sex in the Santa Ana Valley. The ceremony took place at the home of the bride's mother, Mrs. Nellie Young of West Orange.

The couple became acquainted on the day Lacy dragged Miss Young from the sea. She had been in the surf with a party of schoolmates, was caught by the undertow, and taken out beyond the line of breakers. Exhausted, she sank. Hearing the cries of the bathers, Lacy, who was walking along the beach, threw off his coat and dashed in. Reaching the place where the girl had disappeared he went to the bottom, found her, and brought her to shore, where she was resuscitated.

About fifty relatives witnessed the wedding, which was performed by Rev. C. R. Gray, pastor of the South Methodist Church. The bride was attired in dainty, lace-trimmed, white silk, and carried carnations.

Peter Green,

who has chosen month in jail rather than have his friends know he made a misstep, and who seems sadly out of place in company of hoboes and crooks.

EXTENSIVE.

COUNSELOR OF EMPIRE HERE.

GERMAN OFFICIAL WILL REPORT TO EMPEROR.

Has Visited Mining Exhibits of Canada, Pacific Coast States and Is Much Pleased With Los Angeles. Will See Michigan and Pennsylvania Before Sailing for Home.

A. Goebel, Counselor of Mines of the German Empire, whose home is in Arnsberg, Westphalia, has been on a long trip through Canada and down the Pacific Coast, and is now a guest at the Van Nuys Hotel. Mr. Goebel is a mighty man in size as well as one far advanced in the knowledge of mineralogy and its kindred topics. His size makes him the cynosure of all eyes when he passes through the streets or sits in the lobby of the hotel. He is 6 feet 4 inches in stature and measures nearly a yard across the shoulders. Distinguishing marks are three broad scars across the left side of his face, marks of student days, when he was recognized as one of the foremost duellists in college, where he fought in eighteen battles.

In telling of these youthful days, Mr. Goebel's face lights up with a pleasant, reminiscent smile, and from the college, he drifts into anecdotes of the period spent in the army. For a number of years he was an officer in the Imperial Cavalry of Berlin. This regiment, he explained, was composed entirely of men over 6 feet in height, and acted as the Emperor's bodyguard. He seemed greatly pleased with a brother, whom he stated, was considerably larger than himself, and who, at present, is an officer of rank in the army. During his trip in this country he has experienced a little difficulty, owing to the fact that he speaks scarcely any English, although he is at home in several other languages in addition to that of the "Fatherland."

"The reason for my coming to America was the mining exposition which was held in Canada from August 24 to September 26, at different points," he stated. "It closed on the latter date in Victoria, B. C., and from there I have journey down the Coast, stopping in the leading cities and in San Francisco. Canada is certainly a wonderful country for development, and with the increase of its many interests, it is a land which will one day take its place among the nations of the earth, ranking alongside the United States. Its mineral wealth is tremendous, and what is more, most of the deposits of iron, coal, copper and other metals lie close to the surface and need no expensive digging to bring them forth. The same is true of the Northwestern mineral deposits of the United States. In Washington and Oregon, the value of the mining properties seems only to be coming to light."

The fame of Los Angeles is not the fame of only one country, but of the world, as elicited by the reply of Mr. Goebel when questioned as to his journey here.

"I had heard a great deal of Southern California, and of Los Angeles as a magnificent city. It was more for pleasure than anything that I continued through to this city. From what I have heard, it has grown only in the past ten years, and that is surely wonderful. Today I was out with friends to look at the oil fields in this vicinity. We have nothing like these in Germany. There are but a few districts where only a small amount of oil is found, and we rely very much on the oil shipped from California. In addition to the many mines, it has been one of the chief sources of revenue of this section, and from what I could ascertain, will certainly remain a profitable industry for many years to come."

In regard to the present unbalanced political conditions in the southeastern portion of Europe, Mr. Goebel was not fully informed and pleaded his ignorance of the latest developments in Bulgaria and in Austria-Hungary, due to a long absence from home. When informed that Prince Ferdinand had declared himself a Czar, he expressed little surprise.

"That was expected by all well-informed European statesmen for some time. Ferdinand will make an excellent ruler. He entered upon his reign in 1887 under very unfavorable auspices, little being known of his executive ability. His activity has created a new people, has kindled many new enterprises and has placed the Bulgarian nation, a conglomorate mass of many nationalities, upon the plane of the highest nationalities of Europe. Railroads have been built, factories raised and general prosperity is reigning under his beneficient rule. Of German extraction, it is scarcely liable that Emperor William will interfere with present affairs, although he is a very close friend of the Turkish Sultan, and might under other circumstances intervene. The same is true in regard to the annexation of the two provinces by Austria-Hungary."

Further than this, Mr. Goebel would not commit himself. He spoke shortly on the personality of the German Emperor, but with that guardedness which is characteristic of all subjects of His Majesty.

"Emperor William is a man of many sides, very similar to your President Roosevelt. He is occupied in many different lines, outside of the government of his people, with whom he keeps in close touch right along. A short time ago, a friend of mine made a trip to Egypt and visited the famous

(Continued on Sixth Page.)

WAGES OF SIN.

LITTLE "FUN," SORRY PLIGHT.

Boy on Chain Gang Suffers for His Misstep.

Grins and Bears It Rather Than Tell Friends.

Must Spend Thirty Days in Degrading Company.

Because he would rather suffer the shame and disgrace of work on the city chain gang than humiliate his relatives by permitting them to know of his arrest on a charge of petty larceny, Peter Green, a well-educated, manly young fellow, is serving a thirty days' sentence in the City Jail.

Green has relatives who can care for him. His sister and brother-in-law own valuable ranch property in California. His other relatives are well known in Boston. He started out to make a name in the world all by himself, and took up with the wrong kind of friends.

Now, though he is up against the hardest question of his life, the young man is in company with hobos, crooks and thieves of every description in the city prison.

Police officials believe it will do the boy no good to herd with a gang of toughs, and they would rather see him safely on his way home than keeping such company.

Green arrived in Los Angeles about six months ago. He had lived in San Francisco for a time, and when he reached this city he had several friends whose acquaintance he had formed in the northern city.

OUT FOR "GOOD TIME."

Failing to secure other work, he applied at the Lankershim Hotel and was given a position as bellboy. He served well. He bore a clean reputation until last Saturday night. Then he fell. A man who had been his friend in San Francisco arrived in Los Angeles. He sought out Green and proposed that they have a little "fun."

They started out by drinking beer. Later they mixed whisky with it, and before they had finished their "good time" they had put away several other kind of drinks.

Green was not used to this sort of performance and he was soon intoxicated. The friend went to his hotel and went to bed. Green stayed on the streets. He tried to buy cigarettes at several places, but the stands were closed for the night. At last, having grown tired of walking about with nothing to smoke, he kicked in the iron screen at a cigar stand and helped himself to the cigarettes there. He was arrested in the act.

A charge of burglary was placed against the boy, but this was later changed to a petty larceny charge.

When he was arraigned before Justice Chambers in Police Court, Green told his story and was fined $30 with the alternative of spending thirty days in the City Jail. No one appeared to pay his fine and he was detailed to service on the chain gang.

SADLY OUT OF PLACE.

The fresh-faced boy looks sadly out of place among the rough, crime-hardened element. He is compelled to work with negroes, Mexicans and Japs; to labor with men who have become hardened to the disgrace of imprisonment.

And yet he will not let his people know of his predicament because of the misery they would feel.

"I just can't send them word," he said yesterday, with tears in his eyes. "They would be humiliated by this. I have done wrong and it is not necessary to drag them in. I made a mistake by getting drunk. I wasn't used to the different kinds of drinks and I didn't know what I was doing. Because I stole the cigarettes they said I was a cigarette fiend and was crazy for a smoke. I was not. I wanted the cigarette and couldn't buy any, so I kicked in the screen and took what I wanted.

"I know several people in Los Angeles who might aid me. One man is in the Hellman building and is wealthy and knows my people. He might advance me the money to get out of here if he only would, and I would go to work and pay him back. I made a mistake and I am willing to take my medicine. I would stay here forever rather than send word to my people in Boston that I had been arrested on a charge of stealing cigarettes."

FATHER VABRE IN TOWN.

Rev. Father Cyprian Vabre of Flagstaff, Ariz., is a guest at the Angelus. He came here to visit friends for a few days. Father Vabre is in charge of a mission district comprising fifteen stations, in addition to his home parish at Flagstaff. He is an ardent Knight of Columbus and a supporter of that order in church circles. Shortly after his return from Europe, about a year ago, he was prominently mentioned as a candidate of the archbishopric of New York.

SHOW CRAZE WORST EVER.

Crush for Seats at Warfield Production Greatest Known in Los Angeles.

The Warfield seat sale at the Belasco Theater realized for its first day's existence, a little more than $12,000 in cash, of which $4500 was for the second week. This breaks all known records for western dramatic sales. The purchasing line of people yesterday was controlled through the day by six policemen, in addition to one or two special officers. The largest single purchaser was the Van Nuys Hotel, which had a small regiment of boys in line, buying an aggregate of $700 worth of seats. One box, bought for the opening night, was immediately repurchased by a bystander for $175.

Mrs. F. W. Vandenburg,

whose death is alleged to have been hastened because of the treatment administered by a woman whose practice of the "cancer cure" has involved her in previous trouble.

"BOOMS" ASSURED.

BIG GUNS SEEM MUCH NEARER.

ESTIMATES FOR FORTIFYING SAN PEDRO COMPLETED.

Army Board Will Send Report to Washington as Soon as Government Engineer Submits His Findings—Importance of Harbor Fully Recognized by War Department.

Estimates for the proposed fortifications at San Pedro Harbor are practically complete. Capt. A. A. Fries, to whom the details of the work were assigned, is ready to submit his findings to the official board, composed of Cols. Lundeen and Bellinger and Maj. McKinstry, who will, in turn, send a report direct to the War Department.

Though the officers are very adverse to giving any information concerning the proposed fortifications, it has been learned that a strong recommendation will be made for the heaviest kind of armament. At least six twelve-inch disappearing guns will compose the main battery and there will be a number of smaller cannon and rapid-firing guns for repelling boat attacks. Back of the main battery will be a park of mortars for dropping shells upon the decks of hostile ships.

Capt. Fries has also made estimates for proposed submarine defenses, including torpedoes, mines and possibly a submarine boat.

"While not permitted to give out any details of the contemplated fortifications, I can state positively that the War Department regards San Pedro as an important sea port," said Capt. Fries, yesterday. "The port has come into prominence within the past few years. It is the key to Los Angeles with its hundreds of millions of dollars' worth of property. The War Department is sure to recommend adequate defenses."

The special army board will probably forward its report to Washington within a few weeks so that Congress can act upon the recommendations at the earliest possible time.

As soon as the appropriation is available the War Department can begin its work. When completed, San Pedro will be on a par with San Diego, San Francisco and Puget Sound cities in the way of coast defenses.

As soon as the matter of sea batteries is settled, it is expected that the army will make provision for a line of defense for Los Angeles. "The coast fortifications are only intended as a guard for the sea port," said Capt. Fries. "The fort will not prevent boat parties from landing along the coast and marching upon Los Angeles in case of war. Land forces will, of course, be required to guard interior points and to act in cooperation with the men in the fortifications."

EAGER FOR DOLLIVER.

Great Reception Planned for Iowa Senator in Los Angeles Next Monday.

The Business Men's Taft Club is preparing a rousing reception for Senator Dolliver. Next Monday will be Taft day in Los Angeles.

A reception committee, headed by W. D. Stephens, chairman of the Taft Club, will meet Senator Dolliver when he arrives here Monday morning and will escort him to San Pedro, where the day will be spent inspecting San Pedro harbor. Monday night there will be a Republican rally in Shrine Auditorium. Chairman Stephens will call this meeting to order and Senator Flint will preside. Senator Dolliver will deliver the address of the evening.

At an executive meeting of the Business Men's Taft Club yesterday afternoon the following committee was selected to serve as official escort to Senator Dolliver: A. P. Fleming, Senator Frank P. Flint, George H. Stewart, Bradner W. Lee, E. F. C. Klokke, F. M. Chapman, Col. George N. Black, James Campbell, J. J. Morgan, John G. Mott, William D. Stephens, Tobe Newman, Robert N. Bulla, Sidney A. Butler, M. H. Flint, J. R. Newberry, James Slauson, John H. Norton, J. P. McAllister, Niles Pease, Gen. R. Wankowski, Byron Erkenbrecher.

Here is the Southern California itinerary for the present campaign tour of Samuel M. Shortridge: Monday, October 12, Visalia; Tuesday, October 13, Bakersfield; Wednesday, October 14, Pasadena; Thursday, October 15, Redlands; Friday, October 16, Riverside; Saturday, October 17, Los Angeles; Monday, October 19, San Diego; Tues-

INVESTIGATING.

LOOKING INTO "SURE CURE."

Woman Specialist in Cancer May Be Hauled up.

Charged That She Practiced Without License.

Death of Her Patient Starts Official Inquiry.

Mrs. S. J. Bridge, a "cancer cure" specialist, who has offices with Dr. J. C. Hewitt at Fifth and Spring, streets, is facing trouble on the charge of practicing medicine without a license. She secured $350 from F. W. Vandenberg of No. 1421 Hobson street in payment for treating his wife, who died Monday night from the effects of cancer, in spite of the "cure."

Two years ago Mrs. Bridge was prosecuted for a similar offense. After that time she found a way to get around the technicalities of the law and has continued her "curing" work, though she has not been admitted to practice by the State Board of Medical Examiners.

The woman's method of evading the law was to associate herself with a regularly licensed physician. Thus she continued giving her "cure" and collecting money in payment for it, explaining that Dr. Hewitt, the woman physician with whom she is associated, was directing the treatment.

Mrs. Vandenberg, the latest victim of the "cure," was a well-known member of the Pico Heights Methodist Church, of which she was one of the founders. Her name has also been promient in connection with the Ladies' Aid Society of the Methodist Church. She was one of its most active members.

FEARED OPERATION.

Four years ago she became a victim of the dread affliction that finally caused her death. For a time the ravages of the cancer were stayed and she almost recovered full health. Early in this year she became worse again. Regular physicians advised an operation as the only means of prolonging life, but she was afraid to undergo such treatment and sought advice from those who advertise positive "cures" for cancer.

Mrs. Bridge was consulted in April and she is said to have assured Mrs. Vandenberg that her "cure" would produce the desired results and drive away the disease which had broken out on her breast, but that it would take time. She also said that the "cure" would cost $15 a week, payable in advance.

Mrs. Vandenberg started with the treatment several months ago.

As to the "cure," little can be said. It included the stereotyped "cancer paste," carbolic ointment and other remedies known by every practicing physician. The latter do not use them, saying they only heal up the the outbreaking cancer and drive the poison deeper into the system, causing cancer of the internal organs, and death sooner than if the outbreaking cancer were allowed to run its course.

AGONY IN "CURE."

Another objection to the "cancer paste" is the fearful pain it causes when applied. Its function is to draw the poison from the cancer. This drawing process causes frightful agony, and weakens the patient.

Mrs. Vandenberg continued to visit the office where Mrs. Bridge and Dr. Hewitt held forth, and endured all the pain accompanying the application of the "cure" until she was too ill to leave her bed.

It is asserted that for the three weeks just prior to the death of Mrs. Vandenberg, Mrs. Bridge called at the home of the patient and administered the "cure," without the presence of any licensed physician. And it is this alleged breach that brings the woman within the pale of the law.

When it was seen that Mrs. Vandenberg was constantly growing worse, Dr. William V. Van Norman, a regularly licensed physician, was called in. He made an examination and stated that, though the cancer of the breast was improving, the woman was dying from a cancer of the liver.

Mrs. Bridge and her "cure" were banished forthwith, but it was too late; there was no hope of staying the ravages of the disease.

Since the death of Mrs. Vandenberg

HEALTH OFFICER ALERT.

the facts have been reported to the Health Office for investigation. Health Inspector Harris was given charge of the case, owing to his former connection with the State Board of Medical Examiners, when he rigidly inforced the law regarding the illegal practice of medicine.

Harris stated last night that he intended to apply to the Prosecuting Attorney today for a warrant for the arrest of Mrs. Bridge.

The funeral of Mrs. Vandenberg was held yesterday afternoon and was largely attended. The services were held at the Pico Heights Methodist Church. Interment was in Rosedale Cemetery.

HOME MISSIONARIES.

Los Angeles District Begins Its Annual Convention Tomorrow With Interesting Programme.

The Women's Home Missionary Society will hold the Los Angeles district annual convention tomorrow in the Vincent Methodist Episcopal Church, Main and Thirty-ninth streets. An interesting programme will be given, including: Devotional services, led by Rev. B. C. Cory, pastor of Vincent Church; recording secretary's report, the appointment of special committees and the report of auxiliaries. There will also be addresses by Mrs. A. P. Torrey, Rev. Dr. F. D. Mather, pastor Lincoln Avenue M. E. Church, Pasadena; Mrs. H. W. Brodbeck, Mrs. U. G. Ramey, Mrs. A. M. Hathaway, Mrs. R. C. Jones, Mrs. A. E. Pomeroy, Mrs. J. B. Green, Hollywood.

The afternoon programme will include: Devotional services, led by Mrs. S. H. Enyart of Huntington Park; election of officers; reports of auxiliaries; reports of Queen Esther Circles; solo, Mrs. W. Barnhart; an address by Mrs. A. S. Pilkington; exercises by the children, and an address by Rev. W. A. Betts, pastor of First M. E. Church, Long Beach.

In the evening at 7:30 o'clock the

THE PUBLIC SERVICE.

SUMMARY OF THE DAY.

The City Clerk reports Los Angeles ten million dollars under the legal debt limit.

D. A. Markham, accused of threats to kill by Mrs. Josephine Markham, was given his freedom by Justice Summerfield yesterday.

William Lindsey and John Mushrush filed in the Superior Court an injunction suit against the Board of Supervisors and others, to declare void the county contract with the W. P. Jeffries company for the engraving of the good roads bonds.

AT THE CITY HALL.

BIG MARGIN ON INDEBTEDNESS.

CITY IS TEN MILLIONS UNDER THE LEGAL LIMIT.

Statement Prepared by City Clerk Shows Authorized Obligations Are Being Gradually Exterminated by Sinking Funds—Increase in Taxable Values Will Play Important Part In Future.

If Los Angeles wished to do so it could increase its bonded indebtedness $10,000,000. This was the result of a tabulation made yesterday by the City Clerk for A. B. Leach & Co., purchasers of aqueduct bonds, who are preparing to advertise the resources of Los Angeles in their bond circulars.

According to the City Clerk's figures the total bonded debt of the city is now $9,724,925. Under the constitution the debt of the city is limited to 15 per cent. of its assessed valuation. As the last assessment showed the aggregate value of all taxables to be $345,348,008 the per cent. fixed by law permits a total debt of $39,802,000. While the city's existing obligations are less than ten millions there are twenty millions of Owens river bonds, sold but not delivered, so that the authorized total debt now is slightly under thirty millions.

The city debt is divided as follows: Miscellaneous, $623,500; school, $321,550; water works and Owens River, $6,641,350; sewer, $1,638,525. As the city has a maximum of $5,000,000 for school and sewer purposes it is found well within its limits for such purposes.

While the average interest rate on the bonds and the aggregate interest charge were not included in the calculation, it is less than 4½ per cent. annually. The interest charge will increase in the next five years to large figures because of the use of the bonds for the aqueduct work, but a significant feature of the showing of indebtedness is that all the debt, except the aqueduct debt, is protected by sinking funds which are gradually exterminating it.

The sinking fund for the aqueduct bonds will not begin until certain of the bonds approach maturity several years hence. At the rate the taxable value of city property is increasing it will not take many years until the debt, even with the great aqueduct debt, will be less than half the maximum permitted by law, and the increased value will contribute largely to extinguishing the debt.

MENTAL HOSPITAL.

SPECIAL HEARING FOR TODAY.

The entire neighborhood of Woodland and Miles avenues was at the meeting of the Board of Health yesterday afternoon, to participate in a final attempt to suppress the hospital for mental diseases kept by Mrs. A. C. Talbott at the corner of the two avenues. As Mrs. Talbott's attorney could not be present because of illness the board arranged for a special hearing this afternoon at 4:30 o'clock when the neighbors are expected to return. Fully fifty women and a score of men were there on both sides. The protestants claim to have unanimous property opposition to the hospital. It has been before the Board several times and is up again on a new application for a permit.

The Board denied the application of Mrs. T. Friedland to maintain a Jewish Orphans' Home at No. 610 North Bunker Hill street, but gave her permission to continue the home in its present location until November 1.

Permits were granted to Maria Clavoy for a day nursery at No. 2505 McKinley avenue, and to Mary Reimann at No. 910 St. Louis street.

The Board has appointed Dr. I. P. Bancroft second assistant health officer. The position was recently created by the Council, although Dr. Bancroft has been doing the work for some time.

AT THE COURTHOUSE.

HAT OF PEACE CAUSE OF WAR.

FAILS AS BRIBE OF LOVE AND HUSBAND RENIGS.

Wife Has Markham Arrested for Threatening to Kill Her, but He Promises to Be Good, Though "Crazily in Love," and Charge Against Him Is Finally Dismissed.

Mrs. Josephine Markham's $15 Paris hat— a massive architectural creation of many-hued feathers, silks and felt —was inspected critically by a crowd that filled Justice Summerfield's courtroom yesterday afternoon, for it was both the last peace offering to her from her husband, D. A. Markham, and the immediate cause of the quarrel that led Mrs. Markham to have him arrested for threats to kill her on September 27.

Markham is a brother of Fred Markham, a prisoner in the County Jail awaiting trial on a charge of murdering his brother, Charles Markham, in a quarrel at their San Fernando blacksmith shop a few weeks ago. He is 22 years old, and has been employed as a Santa Fé clerk for a long time at $60 monthly salary. He was married four years ago, and the couple have a three-year-old infant son, that Markham's mother has cared for since young Mrs. Markham deserted her husband last August, and went to work in a restaurant against his wish.

"He threw me to the floor and kicked me a month after our marriage," testified Mrs. Markham, "and he has beaten and struck me repeatedly since. I couldn't stand it any longer and I left him last August and got work in a restaurant. He has made threats against my life, to me and others, and finally wrote me a letter warning me that Los Angeles is not large enough for both of us, and called me a 'big bushel of nothing' and a 'fool.'

"Then he came to my hotel September 27, and tried to take from my floor more than once. I struggled with him to keep my hat and he bent one of my hatpins. I won't have anything to do with him, for I fear him."

Markham, who looks as if he had suffered from a long illness, told a far different story, which was corroborated by his friends.

"I am crazily in love with my wife," he said. "I have never abused her as she says, but since our marriage I have given her all my money regularly, and she has used it so extravagantly on her own dress that my salary was attached over and over, and finally I was obliged to go through bankruptcy to get a fresh start, for she contracted $400 of debts and when she could get nothing more from me, she left me.

"I felt that life was worth nothing without her and I went to my lawyer and asked him to get an injunction to compel her to return to me. Then she told me that if I would buy her a new silk dress and a $15 hat she would return to me by the end of October and that in the meantime I might call on her three times a week.

"I bought the hat and dress and when I went to meet her she told me to get out, that she hated me and that she would never live with me again. I met her on the street with a man, and she introduced me to him as Mr. Brown, and when I got mad and told him I was her husband, she made me apologize, and then quarreled with me and left me. When I went to her hotel and she finally refused to live with me, I said I would take the hat and get at least a part of my money back. Then she screamed and threw herself on the floor, and pretended that I had hit her. I am a nervous wreck because of her, but I have finally given up all hope of winning her back. I will leave California and never see her again."

"I wish you would go," retorted Mrs. Markham, "but I want the boy just the same."

"This woman appears at least as much to blame as her husband," remarked Deputy Dist.-Atty. McCartney, who prosecuted the case. "I don't think it would be right to ask that Markham be punished, and I do not recommend a judgment against him."

The court set Markham free on his promise to leave his wife alone.

CONTRACT TIED UP.

GOOD ROADS BONDS AT ISSUE.

On application of William Lindsey and John Mushrush, who, yesterday filed in the Superior Court an injunction suit against the Board of Supervisors and others to set aside the contract made with the W. P. Jeffries Company for the engraving of the bonds for the $3,500,000 good roads bond issue, Judge Bordwell issued a temporary order forbidding the county and the Jeffries company from proceeding with work on the bonds. Judge Hufton will hear argument October 16 at 10 o'clock, on the order to show cause why the injunction shall not be made permanent.

The complaint of Lindsay and Mushrush alleges that the contract made by the Board of Supervisors October 5, with the Jeffries company for the engraving of the good roads bonds at $2500, will cause the county a loss of $1025, as a bid for the engraving at $1475 was made by the Security Bank Note Company of Philadelphia, while other bids lower than that of the Jeffries company were also received.

Supervisors Patterson, Wilson and Eldridge are accused of a breach of trust in awarding the contract and are charged to have entered into a secret, unlawful conspiracy, both in awarding the bond issue at private sale to the Los Angeles Trust Company and J. H. Adams & Company, and also in making the contract with the Jeffries company.

It is charged that as a result of political activity the engraving of the bonds was given the Jeffries company by the purchasers at private sale, and that after the private sale of the bonds was rescinded, a secret and unlawful compact was made by Patterson, Wilson and Eldridge, at the county's expense, to throw the engraving contract to the Jeffries company, although such action was opposed by Supervisors Alexander and Manning.

The court is asked to declare null and void the contract with the Jeffries company and to take such other steps as are necessary to set aside and prevent the performance of the alleged unlawful contract contrary to public policy.

COURTHOUSE NOTES.

BREVITIES MISCELLANEOUS.

BURGLARY. F. Montes, convicted of the burglary of J. Doan's room on July 21, by a jury in Judge Jamison's court yesterday afternoon, was sentenced by the court to three years in San Quentin prison. Montes stole a $30 suit of clothes from Doan and sold it the same day to a Commercial street dealer. He could not explain where he got the suit, but admitted he had sold it.

WILL FILED. D. F. McGarry, Daniel Cunningham and Richard Dillon, executors under the will of Martin J. Golden, who died in Los Angeles September 26, leaving a $138,000 estate to relatives, yesterday filed the will in the Superior Court for probate.

BIGAMY. Jacob Pearlman, accused of bigamy by his alleged first wife, Mrs. Ethel Pearlman, will be examined by Justice Selph October 15. He was remanded to the County Jail in default of $1500 bail after his arraignment yesterday.

FALSE PRETENSES. A. W. Clapper, accused by A. A. Agenbroad of obtaining from him $150 by false pretenses on July 11, was held to the Superior Court under $500 bail by Justice Stephens yesterday. Agenbroad said that Clapper told him the outfit was subject to but $150 chattel mortgage, and he afterward found that another incumbrance existed. Attorney White, counsel for Clapper, became involved in a controversy with a witness named Burroughs. At White's intimation that Burroughs had not told the truth, the latter said, "Don't you dare to call me a liar," and he was fined $5 for contempt of court.

EMBEZZLEMENT. A. H. Dean, accused by J. B. Jardine, Jr., of having embezzled $3800 from the Machinery and Equipment Company while acting as its agent, was arrested at Randsburg Tuesday and brought to Los Angeles yesterday morning. Information of his whereabouts was given the authorities by E. P. Walton, accused of breaking his parole by stealing a typewriter from the office of E. L. Hutchison, Deans' counsel, September 29. Walton's examination was continued by Judge Bordwell to this morning at 9:30 o'clock. Dean will be arraigned this morning in Justice Selph's court. Dean testified at Walton's examination yesterday that he never gave Walton the typewriter as Walton claimed. Hutchison testified that he had given Walton wine the evening before the theft, and Walton's counsel asked that he be punished for contempt of court as Walton had promised the court to abstain from liquor.

MURDER. Judge Jamison yesterday set for October 16 the trial of Sabino Guzman, accused of murdering Agapito Garcia August 16 last.

INCORPORATIONS. Articles of incorporation were filed yesterday with [illegible] Grinding Company, capital stock $100,000; Chase-Phillips Co., general merchandise, capital stock $10,000; Scott Publishing Company, capital stock $5000; Los Angeles Press, capital stock $250,000; Thoro Powdered Toilet Soap Company, capital stock $200,000; Monrovia Ice Company, capital stock $15,000. The Realty Trust Company of Los Angeles gave notice of a decrease in the number of directors from eleven to seven.

ASPHALT SALE. Judge Wilbur heard evidence yesterday in the suit brought by the Fairchild-Gilmore-Wilton Company against the Southern Refining Company to recover $23,955 alleged due for the non-fulfillment of two contracts made in 1906 by which the defendant is alleged to have agreed to furnish the plaintiff with 3000 tons of asphalt at about $7 a ton. The defendant denies that the contract set forth is valid, asserting that it was never authorized, and asserts further that the terms of payment stated in it were not observed by the plaintiff, and that thereby the contract was broken.

SHOULD EXPOSE FRAUDS.

Register of Land Office Says Law-abiding Settlers Can Help Greatly in Exposing Scoundrels.

According to Gen. F. C. Prescott, Register of the local United States Land Office, the law-abiding settlers in the Imperial Valley must coöperate with the Federal authorities to prevent fraud from clouding the title of innocent purchasers.

"We have become accustomed to watch for signs of fraud in our office," said Gen. Prescott, yesterday, "and so far have been fairly successful in detecting the hallmarks of an intention to abuse the gift of the government. "I don't like to see a man come in the office and ask how little time it will take to file on homestead land. When a man wants to find out how much of the time he can stay away from his land it is an unfavorable sign.

"Innocent citizens have too often allowed frauds to be perpetrated on the government and when stringent laws are passed they are likely to make complaint. If the laws seem severe it is generally the fault of these people for not looking out for rascals who file on land near to theirs.

"For instance, a while ago, some enterprising sharpers purchased some iron pipe and moved it on their land to show they contemplated putting in water to irrigate it. Later, they moved the pipe onto another section and went through the same proceedings. Because of this detected fraud the General Land Office passed a regulation to the effect that entrymen must sink the pipe in the ground before they can claim it as an improvement."

Gen. Prescott believes it to be the duty of all entrymen to aid the government in the detection of irregularities. With the completion of the resurvey, he believes, the Imperial section will enter upon a new era of prosperity and that the litigation over disputed sections will greatly decrease as the exact boundaries become known.

"CRIB KING'S" WILL.

His Nurse Takes It and He Appeals to Police—All Serene Once More.

B. Ballerino, former "king of the cribs," yesterday asked the aid of the police in recovering his will, which he said had been taken by Miss Della Garrison, his nurse.

Ballerino is said to be worth several hundred thousand dollars, but lives in a miserable shack near the Chinese quarter.

Miss Garrison, he alleges, acted as nurse for him for more than a year. He made a will whereby he bequeathed much of his property to relatives and left the remainder to Miss Garrison. Later they had an argument and he says he gave her $450 and she returned the will, which had been in her possession. Yesterday, Ballerino asserts, Miss Garrison took his will from him.

The case was referred to the police and Miss Garrison called in to explain. She made a satisfactory explanation of the agreement whereby the will was to be held by her, but in the face of Ballerino's objections to her keeping the document she turned it over to Deputy Dist.-Atty. Donnell, who agreed to be the custodian.

FINISH OF OLD APPEALS.

When the Supreme Court convenes in this city the 19th inst., by order of Chief Justice Beatty, a number of appeals which have been pending in the court for years will be dropped from the calendar, unless the attorneys show good reasons for continuing them indefinitely. A list of these mildewed motions has been prepared by Deputy Clerk R. L. Dunlap, and it is probable that most of the obsolete cases will be stricken from the calendar. The cases of Koford against Gordan and Spruance against Seed have been pending since 1896. No briefs have been filed in them, and it is doubtful if the original attorneys could tell offhand what the litigation was about. The disposal of these ancient cases will greatly facilitate the work of the clerks who have to prepare a calendar for each session, and the list of old appeals has to be kept up to date, although nothing has been done in regard to their settlement.

HELD FOR TRIAL.

Frederick Johnson was held for trial upon a charge of burglary yesterday, after preliminary examination before Justice Chambers. His bail was fixed at $1500 and in default he was sent to the County Jail. Johnson was charged with having entered the home of J. W. Banks, on First street. He opened a trunk and took a watch and several other articles of value. When given a hearing Johnson admitted the burglary, but stated that he had become desperate because he was starving and could get no work.

PRACTICAL TALKS.

A number of local business and professional men have consented to give addresses before Prof. R. D. Hunt's class at the University of Southern California. Among the recent lectures were those given by Judge N. P. Conrey of the Superior Court; Gen. F. C. Prescott, register of the local Land Office, and Dr. W. W. Beckett. The course of lectures has been arranged to continue until the last of next January.

WILLS MAY BE DISBARRED.

Among the ex-parte matters to come before the Supreme Court at its October term in this city, is the disbarment proceedings against Henry E. Wills, a local attorney, who served a short term in the County Jail, upon conviction of embezzlement. He is cited to appear before the court en banc to show cause why an order of disbarment should not be made.

BANKRUPTCY PETITION.

Solomon Krieger of this city filed a voluntary petition in bankruptcy in the Unitd States District Court, yesterday. His stated liabilities are $1455 and assets $1103.

The French Deputies and Senators who voted for the Separation Law, which severed the relations between the Roman Catholic Church and the republic of France, have been formally

Music to be enjoyable must be rendered with expression. Most mechanical pianos lack entirely this charm.

The APOLLO PLAYER PIANO

THE STANDARD OF THE WORLD.

Is the only player capable of human expression.

HEAR IT TODAY.

J. B. BROWN MUSIC CO.

648 S. BROADWAY OPPOSITE BULLOCK'S

ON THE SOUTHWEST.

The Santa Fe Magazine Issues a Fine Irrigation Congress Edition.

The Times has received the special edition of "The Earth" issued for the National Irrigation Congress at Albuquerque, N. M. This journal is published by the Santa Fé Railroad for advancing the interests of the great Southwest. The special edition is of sixty pages with a world of interesting reading. The first article is on "Irrigation, the Great Developer of the Southwest," by E. P. Ripley, president of the Santa Fé. Other Santa Fé men who contribute are, Third Vice-President George T. Nicholson, who writes on "Irrigation and the Santa Fé Railway;" W. H. Stimson, advertising agent, on "What Santa Fé Advertising Has Done for the Southwest;" C. L. Seagraves, colonization agent, on "Colonizing of the Santa Fé Southwest."

For Angelenos there is no more interesting article than that by Burr A. Heinly on "The Los Angeles Aqueduct," in which he tells with a wealth of facts and statistics of the city's greatest enterprise. It is worth any outsider's time to read as it will give him an idea of Los Angeles' great work and of this city's daring and energy that cannot but have a good effect. The article is well illustrated with pictures of Engineer Mulholland, former Mayor Eaton and Engineer Lippincott, views of the Owens River watershed, the south portal of the Elizabeth Lake tunnel and a bird's-eye view of Los Angeles.

Touching other Southern California enterprises, H. M. May, secretary of the Riverside Chamber of Commerce, contributes an article on "Irrigation in Riverside;" J. P. Chaffin on the "Irrigation System at Hemet;" John S. Mills, on "Irrigation in San Diego County." The same subject is handled for other counties as follows: Tulare, A. E. Miot; Turlock district, A. Johnston; Stanislaus county, Walter H. Killam; Alta district, L. B. Cary; Fresno county, French Strother.

New Mexico and Arizona receive attention, and Colorado, too, most of the first two States are tributary to this city, which renders the work of double interest here.

BARNUM NO HUMBUGGER.

Expression Attributed to Showman Has' Done Harm to Legitimate Publicity, Thinks Gibbon.

Talking on "Frauds" before the Los Angeles Ad. Club, at its monthly dinner at the Hollenbeck last evening, T. E. Gibbon, president of the Herald company, expressed doubt that P. T. Barnum ever said "the American people like to be humbugged." If he did say it, Mr. Gibbon thought, it was only in jest, for Barnum, more than any one else, had made good in his effort to get together the greatest show, and as a rule did not humbug anybody.

"But this little phrase," said Mr. Gibbon, "has done incalculable harm, for it has created a belief that it was smart to succeed by deception and the harm has been done largely to legitimate publicity. The people do not like to be humbugged and it is only the man with a fraud or a cheat that seeks to humbug them."

Mr. Gibbon advocated a war of extermination on the frauds in advertising and also declared that the advertiser was entitled to all assistance in determining the value of representations made by advertising mediums.

Henry O. Wootten, one of the first foreign emisaries to start on the Pacific Coast to introduce merchandise in America, told of the difference in practice and result in publicity here and in England. Mr. Wootten came from London to introduce teas and his firm, which has been an advertiser since 1836, believed that the place to begin was on the Pacific Coast, and the city best adapted was Los Angeles. The head of his house, he said, had visited San Pedro in his yacht eight years ago and became impressed with the advantages of the city for the expansion of trade.

Frederick Scotford of San Francisco discussed "Out-of-Door Advertising."

Of the fifty business men who have been investigating foreign missions at their own expense, one has already since returning given a quarter of a million dollars to the work.

The foods we eat furnish energy for the body just as burning coal makes steam for an engine.

The experiments of Prof. Frankland, Ph. D., of London, show that cod liver oil yields two and one-half times more energy than starches or sweets.

Scott's Emulsion

is pure cod liver oil combined with hypophosphites of lime and soda. It forms fat, gives strength, enriches the blood, invigorates the nerves, and repairs tissues.

Send this advertisement, together with name of paper in which it appears, your address and four cents to cover postage, and we will send you a "Complete Handy Atlas of the World"

New York Style Sh

Exhibition of Intense Interest Awaits Your Inspection

Our Store is Recognized as C nia's Fashion Center For Me

For Autumn Wear One of Th

Alfred Benjamin & C

Incomparable Suits (Made in New York C

No individual tailor can possibly produce a SU will compare with these productions which repre combined genius of America's foremost Clothescraft.

Sold exclusively in Los Angeles by

JAMES SMITH &

137-139 South Spring Street

It may be that somewhere on earth there are other cigarettes as good as

IMPERIALES

CIGARETTES

But if there are the men of the West have never discovered them.

Imperiales Cigarettes are as standard for quality as a twenty dollar gold piece.

Their deliciously blended, pure tobacco gets its full value through the thin mais paper—crimped, not pasted—and the cooling mouthpiece.

Smoke Imperiales Cigarettes all day long—no "after effect."

The men of the West smoked over 125,000,000 Imperiales Cigarettes in 1907.

The whole country is rapidly learning their rare qualities.

10 for 10c

Sold Everywhere

THE JOHN BOLLMAN COMPANY, Manufacturer, San Francisco

Savings Bank Deposits in California Average $564 Per Depositor. In all other Parts of the United States the Average is $414 Per Depositor.

SECURITY SAVINGS BANK

Los Angeles

Is the oldest and largest Savings Bank in Southwest

It has a Capital and Reserve of $1,250,000.00

It has 47,000 Depositors

It pays 4 per cent. Interest on Savings Deposits

One dollar will open a savings account

Security Bldg., 5th and Spring Sts.

MINES AND MINING.

OTHER DEAL IN ZACATECAS.

Capital Secures Old Winninghoff Mines.

Ore Body Opened up by Workers Consolidated.

Old Fakers Face Court This Morning.

...ican Engineering Company of ..., controlled and managed by ... Eaves, a mining engineer for... connected with the Heinze in... in Montana and associated ... of the largest operations in ..., has secured a lease and ... on the well-known Winning... at San Miguel del Mez... ...ores district, Zacatecas, Mex. ...erty has been flooded for ten ... will be immediately pumped ...matic development start... Mr. Eaves's management, ... runs for seven years, while ... to purchase for $250,000 cov... ...three years of that time. ...Miguel mines were first ... and worked by the Span... the early part of the seven... century, the ancient workings ... mainly to the water level. ...of the seven veins exposed ...Winninghoff group openings ... over half a mile. In the ... of the nineteenth century ...ords were driven from Mex... ...mines of the district were ... for many years, though na... ...ered to work them in a ... for the high-grade or sil... ...ored. No record of the ...production is in existence but ...ments existing in Somber... ...ancient capital, there is no ...the district produced some ...ore.

...ead, the present owner, who ...continuously upon the ... twenty-six years, first ...district in 1882 and two ... was granted a concession ...square which included all ...ed portion of the old ...trict. Title was confirmed ...law passed in 1892 and Win... secured a special con... allows him to pay taxes ...the ground in actual ...

...years the property was ...the usual disadvantages ...with frontier life at a dis... ...miles from the nearest ...During that time 15,000 tons ...extracted and partially ...the ground by smelting in ...furnaces and by Patio ...tion. The remainder was ...the smelters of the St. Louis ...ora Ore Company, at El ... The total yield from 15,000 ...1,500,000 ounces of silver, or ...of sixty-six ounces to the ... Winninghoff transferred ...to the International Mining ...of Washington, D. C., and ...ch of bonds were issued to ...ation equipment.

...ve mining development was ...upon the Esperanza and ...veins and they were pros... ...60-foot level and for a ...nearly 500 meters. From ...main shaft, which is the ...between the bottom of ...workings and the 400-... output has been ob... tons of first-class ...18,000 tons of second-... this material was ...practically continuous ...100 feet in length and ...more than 4,000,000 ounces ...and 15 per cent. in lead, ...days these values were ...by the smelters.

...creased flow of water ...the Cameron pump ...a mine from the lowest ...owing to lack of funds, no ...has been made to recover ...workings. According to the ...of Winninghoff there are ...of opened ore in the ... and the bottom of the ...as well as did any point ...Mr. Eaves will immedi... ...necessary pumping ...gents to commence work ...accompanied with a few ...city and in Montana.

News from Clara.

...and Manager George ...the Clara Consolidated ...Mining Company, op... in the Bessie mining ...a telegram from his ...to the effect that the ...200-foot level had ...sixty-three feet of ...but that further wall ...night. The ore is of ...as samples previ... ...local office and there ...that the property has ...the largest bodies ...are yet discov... The ore carries ...besides its cop... two ounces in ...found in these col... company has re... smelting plant at ...Ely is now sur... road to the mines.

Period.

...papers of recent ...that the Nee... ...absorbed by ...the Tonopah ...Inquiry at ...the latter concern ...confirm the statement, ...information that the ...of which cloth. The ...has been partially closed ...while tracked al... ...mines were being ...It is understood that ...was supplied by ...who have built ...very successful con... ...of Dr. ...course, a pos... ...that may have ...the ores turned for ...but that cannot be ...and is not credited by

Business Productive.

...of Goldfield for last ...week of a higher ...The Goldfield Re... ...tons of ...Combina... ...of $40 ...Com... ...per ton. ...Pugi... ...Consolidated ...Fraction, ...Bergin ...Jonahan, ...and Bully Hoy...

THE POLITICAL WATCH TOWER

A merry contest is waging outside the breastworks among the Democrats, Socialists, Prohibitionists and Independence Leaguers for the honor of taking second place in the free-for-all to close on the third of November. Only the tyros and the bucket holders are suggesting that first place is not already won by Taft and the Republican nominees; but the Democratic League is having considerable trouble in establishing a claim to second money.

Just now the Democrats are making the most noise, but it is chiefly over the mutiny in their own ranks. The fight between the Regulars and the Leaguers is so bitter that each faction seems to have lost sight of the fact that there are offices at stake in November. Nathan Cole, the national committeeman for the State, and Albert Norton, chairman of the County Campaign Committee, are keeping a careful watch on each other, so careful that they have no time to follow the real issues of the campaign. These are left to the discouraged candidates, each of whom is now basing his appeal to the voters on personal grounds, leaving the rest of the county, State and national ticket to care for itself.

I was surprised to hear that Gesner Williams and R. H. Norton have made an official report to Hearst that the Independence League legislative ticket is going to be elected in this county. This has created wild consternation among the other salaried boosters here for the Independence League. They fear that after the votes are counted in November there will be some vacant places on the staff of the league.

Albert Norton of the Democratic Executive Committee became so incensed with the claims of his brother, Norton, that he offered to make a substantial wager that the league finishes in fifth place. The Independence League Norton compromised with a wager of a hat that the league will finish ahead of the Prohibitionists.

While this wrangle is on in the Norton family the Socialists are making a house-to-house campaign in the Sixth, Seventh and Eighth Wards, striving to induce all registered as Democrats to vote the Socialist ticket this fall, as a protest against Republican rule. The argument they use is that the Democrats are beaten hopelessly here and that a vote for Bryan is even a greater sacrifice than one for Debs.

In order to counteract the inroads of the Socialists the Democratic County Central Committee is flooding east of Main street with circulars attacking the Republican legislative candidates and holding forth the hope that Bryan and the nominees of the Democratic party may win. These circulars are the same as those sent out by the literary department of the Lincoln-Roosevelt League with the head lines changed.

The Democratic workers say that the only chance for victory in the county is in those districts that center in the Sixth, Seventh and Eighth Wards; they admit that west of Main street is hopelessly Republican.

A young man of the name of Martin with a highly developed imagination is striving strenuously to persuade himself that he is going to beat Phil Stanton for the Assembly. Martin's district is pretty evenly divided between east and west of Main street. In the Fifth Ward among the silk stockings, he is G. Cushing Martin, a rising young attorney, indorsed by the W.C.T.U. But when he crosses the dead-line into the Sixth Ward he is George C. Martin, a Democrat with liberal tendencies. G. Cushing Martin has received the indorsement of the Independence League.

Whatever chances Martin may have had for election seem to have gone glimmering, however, when the county convention fired Tom Vacher and Scotty Allen. These two represent the interests that control the eastern end of the Seventh and Eighth Wards. Martin and his friends in the convention voted with the league that fired Vacher and Allen; and Vacher and Allen are pretty certain to see to it that their friends vote to keep Martin away from Sacramento. In the Seventh Ward and in the northern part of the Sixth as well, it is a case where they do not hate Stanton less, but Martin more.

Ben Hard finds himself in this same pocket in his race with Jake Transue. Hard has always been popular in the Seventh Ward, but in this instance he represents the silk-stocking element of the Democracy and the Seventh Ward isn't taking any chances on prolonging the reign of the silk stockings. The regulars east of Main street know that even a shadow of victory for the Democratic League in November would be pretty certain to keep the league in control of the party machinery for the Mayoralty contest next summer. And the Seventh Ward always votes for a "liberal" Republican in preference to a silk-stocking Democrat.

H. J. Woollacott is receiving his first lessons in Democratic politics. Woollacott is trying to beat McCabe for Supervisor. He started in to make a business man's campaign only to find himself immersed in all the factional disturbances of the "unterrified." He finds that to be elected he must carry practically every precinct in the Sixth and Seventh wards, and when he goes campaigning east of Main street he discovers that the indorsement of the Executive Committee of the Democratic County Central Committee is a distinct hindrance.

Woollacott tried to break away three weeks ago by selecting his own speakers and making his own campaign. Right here he butted into the Cole-Norton fracas. The Democratic leaguers on the Executive Committee were so jealous that they would not permit Woollacott's speakers to appear at the scheduled meeting.

Chairman Norton of the Democratic Executive Committee explains this attitude of his committee by stating that:

"Our committee is responsible for the utterances of the speakers and we decline to permit any one to appear whose speech has not first been submitted for approval."

Norton goes on to explain that there is a great deal of dangerous ground in this campaign. Some wild Indian might go down to Santa Monica and make a speech about standing for a $3,000,000 appropriation for San Pedro harbor.

And of course there are some others who are a bit rusty and are not "up" as to what the Bryan policies are this year. There is always danger of a Rip Van Winkle stumbling in and starting something about government ownership and free silver.

One Democratic speaker actually committed this indiscretion here. He has been fired by the Executive Committee, and the other county committees throughout the State are warned to steer clear of him. This speaker is David Reeves Smith. In the beginning he was popular, but it was soon discovered that he was discussing the issues of the campaigns of 1900 and 1896.

David Reeves Smith was dismissed promptly and the press bureau was instructed to give to his dismissal "the widest publicity."

Tony Schwamm returned this week from his personal tour through the San Fernando Valley to find himself in the humiliating condition of a candidate without a party at home. The Democrats of the Second and Eighth wards are actually organizing Pridham clubs.

Even Tony's Chinese club has deserted him. Tony declared this club to be a foundling several weeks ago while under pressure from the National Campaign Committee. There are a round dozen of Chinamen in the Eighth Ward who were born in California and have a right to vote here. These are the ones who were to form the Schwamm Chinese Club. Tony now admits sorrowfully that nine of them are going to vote the Republican ticket.

I was interested this week in a lively conversation that took place under my tower when H. D. Kennedy, secretary to the Mayor, tried to send Eddie Morris down into the Eighth Ward to line up the Democratic push for Schwamm. Kennedy told Morris that the Mayor has issued orders for everybody to get in back of Tony and boost. The Mayor has forgiven Tony for deserting him at Sacramento and is willing to give him a chance.

But Eddie Morris refused to take orders issuing from the Mayor's office—probably the first instance on record. Morris told Kennedy that Tony's friends all voted to unseat him in the Democratic convention; he added that the Regulars will stay away from the polls rather than vote for Schwamm.

Present indications are that the "liberals" in the Second and Eighth wards are going to scratch Schwamm and vote for the Socialist candidate. They have "scruples" against voting for Pridham, but they can't stomach Schwamm and they prefer the Socialists to the Independence League.

THE WATCHMAN.

SAN JOAQUIN VALLEY.

Santa Fe to Boost It in Magazine. Oil Companies and Land King Effect Compromise.

[SPECIAL CORRESPONDENCE OF THE TIMES.]

BAKERSFIELD, Oct. 7.—In the December issue of its magazine, "The Earth," the Santa Fé will present an exhaustive review and description of the San Joaquin Valley for distribution among homeseekers in the East. C. L. Seagraves, general colonization agent for the company, and F. L. Vandergrift, traveling correspondent, were heer today to gather data relative to Kern county. Each county will be dealt with separately. In view of the present colonization activity in Kern especial attention will be given to tracts soon to be thrown open.

A compromise was reached today in the water suit of Henry Miller, the land and cattle king, against the Associated Oil Company. The suit involves the right of the Associated and other companies to pump water at the Kern River for use in the oil fields. The Santa Fé and Southern Pacific are equally interested as defendants and the Kern County Land Company as a complainant. The basis of the compromise is that the irrigation companies are willing that the distributors of water in the Kern River field shall continue to operate their plants as now, if the agreement be reached that in doing so they acquire no permanent rights. Final action has been deferred until Thursday, awaiting a reply from the Southern Pacific.

BOOST FOR LOS ANGELES.

The local lodge of Elks held a social last night, the principal object of which was to boost for "Los Angeles in 1909." The committee in charge, J. M. Jameson, J. W. McGuire and George Brundage, prepared a most delectable feast, including roast pig. The Elks are arousing much interest in their contemplated excursion to Los Angeles for the grand lodge meeting in July.

The Standard is into good oil sand at about 1600 feet, on section 30, and is drilling deeper.

The second annual ball will be given by the ladies of St. Francis' Catholic Church on October 16.

The funeral of B. F. Church, one of the county's oldest pioneers, was held Monday.

HONOR FOR GEORGE KNIGHT.

SAN FRANCISCO, Oct. 7.—George A. Knight of this city has accepted the invitation of the speakers' bureau of the National Republican Committee to speak at Madison Square Garden on the occasion of Taft's appearance there, October 23.

In order to permit him to do so, the State Central Committee has canceled a number of his speaking dates in California for the latter part of the month.

The General Demand

of the Well-Informed of the World has always been for a simple, pleasant and efficient liquid laxative remedy of known value; a laxative which physicians could sanction for family use because its component parts are known to them to be wholesome and truly beneficial in effect, acceptable to the system and gentle, yet prompt, in action.

In supplying that demand with its excellent combination of Syrup of Figs and Elixir of Senna, the California Fig Syrup Co. proceeds along ethical lines and relies on the merits of the laxative for its remarkable success.

That is one of many reasons why Syrup of Figs and Elixir of Senna is given the preference by the Well Informed. To get its beneficial effects always buy the genuine—manufactured by the California Fig Syrup Co., only, and for sale by all leading druggists. Price fifty cents per bottle.

WEEK END SPECIALS

IN BEDROOM FURNITURE

"The House of Quality" offers strong inducements in bedroom furniture for today, tomorrow and Saturday. GENUINE REDUCTIONS FROM OUR REGULAR LOW PRICES, not fictitious price marking. If you need a new dresser, chiffonier, iron bed or a complete bedroom suite, we can save you money. Make a note of the name and the address—come in this week and see for yourself what remarkable values we offer. 25 PER CENT. REDUCTION ON EVERYTHING FOR THE BEDROOM—some special lines cut even deeper.

This $24 Princess Dresser $16.75

A handsome birdseye maple princess dresser like cut at left, for only $16.75. Our regular low price is $24. Has full swell front, heavy beveled French plate oval mirror (18x36 in.) A handsome piece of furniture and a REMARKABLE VALUE.

$36.50 Dresser $24.75

A strictly high-grade dresser at the cost of the cheaper kinds. Is like cut at right; comes in birdseye maple, mahogany, tuna mahogany or quarter-sawed golden oak. Has solid top, full panel end, dust-proof drawers, heavy beveled French plate mirror. Substantially built and highly polished. This week $24.75.

Chiffonier to match at the same price.

$50 Bedroom Set $29.50

Complete bedroom set, including dresser, wooden bed and wash stand to match; beautifully grained golden ash. Dresser has large beveled pattern mirror. Price cut nearly in half for this week—$29.50 instead of $50.

This $24 Dresser..... $16.75

Birdseye dresser like cut at right, with 42-inch base, full swell front, full panel end, nicely rounded corners, 22 by 28-inch heavy beveled French plate mirror. A direct saving of $7.25 if you buy this week.

25 % Discount

On All Dressers Chiffoniers Wood and Iron Beds

$60 Bedroom Set $34.50

Another high-grade golden ash bedroom set, including dresser, wash stand and bed. Substantially built and carefully finished. Regular price cut from $60 to $34.50. If you want an extraordinary bargain in a bedroom set, see this.

WE ENCOURAGE CREDIT

LYON McKINNEY SMITH CO

WE ENCOURAGE CREDIT

648-652 BROADWAY (OPPOSITE BULLOCKS) AT SEVENTH

EXPERT REPAIR WORK

THE CAWSTON OSTRICH FEATHER REPAIR DEPARTMENT

is the most complete in the world. You can leave your old ostrich feathers at our City Store and we will tell you what is best to do with them. We repair, recurl and dye old ostrich feather tips, plumes, boas and stoles and make them look like new. This work is all done by skilled operators on the Farm. When you stop to consider that we manufacture all of our ostrich feather goods in our factory on the Farm, which supplies our entire national mail order business, and the further fact that we have over 200,000 satisfied customers in the United States, you can appreciate better the splendid facilities which we must have to carry on this business. We command, and have, the most skilled labor that is possible to procure in this or any other country. Remember, we make to order all the latest things. Only a few days' notice is required to produce any new effect, or give you any desired color. We are prepared to dye feathers to match any costume. No matter how difficult the work may be, bring it to us and we will handle it for you in a satisfactory manner.

CITY STORE, 224 W. Third St.

Between Spring and Broadway

We Now Have Over 1000 Ostriches

To see the Farm, take cars on Main Street marked Cawston Ostrich Farm.

Who's The Boss?

You think you are running your own home—but are you? You can be Mistress of the Household in fact as well as in name if you know

Shredded Wheat

the food that is ready-cooked, ready-to-serve. A delicious and wholesome meal can be prepared with it "in a jiffy"—something for the homemaker to lean upon in every emergency. At your grocer's.

Heat in Oven Before Serving.

Denver And Return $55

SALT LAKE ROUTE

FOR

W. C. T. U. CONVENTION

On Sale October 16, 17, 18—Return Limit Nov. 15

The Shortest Time by Several Hours Is Via Salt Lake Route

Leaving Los Angeles on Los Angeles Limited at 10 a. m. and arriving at Denver second day at 10:50 a. m. with through sleepers to Cheyenne.

Excellent service also on Overland Express leaving at 8 p. m. with

Through Sleepers to Denver Via Scenic Salt Lake Route

Full particulars, tickets, etc., at 601 South Spring street and First Street Station, Los Angeles; and 47 East Colorada street, Pasadena

Carnival

of Products at Santa Ana

Oct. 15, 16, 17

75c

Round Trip

Tickets on Sale Oct. 14 to 17, Incl.

Limit Oct. 19, 1908

Ask E. W. McGEE, 334 S. Spring St.

Santa Fe

Persian Rug Importing Co.

A. M. Eofizian, Western Manager

ORIENTAL RUGS, KILIM HANGINGS, AND COUCH COVERS. AT WHOLESALE AND RETAIL.

We are giving special prices on our brass goods. You are also invited to examine our beautiful collection of Oriental Rugs.

516 S. Hill St.

JEWELERS MOVED

Three doors South to Douglas Bldg.

DONAVAN & SEAMANS CO.

253-255 South Spring Near Third

The Times-Mirror Company

H. G. OTIS....President and General Manager.
HARRY CHANDLER.....Vice-Pres., Assistant Gen. Manager.
MARIAN OTIS-CHANDLER.....Secretary.
ALBERT McFARLAND....Treasurer.
PUBLISHERS OF

Los Angeles Daily Times

Pronounced Loce-AHNG hayl-es.

Vol. 54, No. 127.

Daily, Weekly, Sunday and Weekly Magazine. Founded Dec. 4, 1881. Twenty-seventh Year.

EVERY MORNING IN THE YEAR.

THE NEWS—Our Associated Press service covers the globe, transmitting over 35,000 words daily, not including specials.
TERMS:—Daily, Sunday, and Magazine, 75 cents a month, or $9.00 a year; Daily, without Sunday, $7.50 a year; Sunday, $3.50; Magazine, $3.50; Weekly, $1.50.
TELEPHONES:—Counting-room, Subscription Department, Editorial Rooms, City Editor and Local News Room: Sunset, Press 1; Home, ask for THE TIMES.
AGENTS:—Eastern Agents, Williams & Lawrence, Brunswick Building, 5th Ave. and 26th St., New York; 1328 Marquette Building, Chicago; Washington Bureau, 46 Post Building. (THE TIMES on file:) San Francisco office, Room 1206 Call Building. J. L. Brown, Representative.
SWORN CIRCULATION:—Daily net average for 1894, 18,901; for 1897, 19,258; for 1898, 26,131; for for 1899, 25,731; for 1900, 26,738; for 1901, 28,448; for 1902, 30,930; for 1903, 30,346; for 1904, 37,702; for 1905, 43,150; for 1906, 50,501 copies; for 1907, 52,311 copies; Sunday average for 1907, 68,157 copies; daily and Sunday average for first six months of 1908, 54,338 copies; Sunday only, average, same period, 77,157 copies.

Yesterday's Regular Edition.....49,330

THE TIMES has a far larger bona-fide circulation than any local rival. The industrious, substantial, liberty-loving classes are its steady patrons. The greatest volume of business advertising, the finest display, the best classifications, the largest results to advertisers. Proofs undeniable.

Offices: Times Building, First and Broadway.

Entered at the City Postoffice as mail matter of the second class.

Part II: Editorial and Business—City and Country

TAFT AND SHERMAN.

For President. For Vice-President.

Editorial Pen Points

It seems that with all the effort, Gen. Apathy still persists in lingering around the outposts.

The place to look for the States that are in the doubtful column is south of Mason and Dixon's line.

Is it the intention of the Emperor Franz Josef to end his days as he began them—midst the boom of cannon?

The fear of a European war is not so great as it might be, were not old Peacemaker Edward VII on the job.

The most hopeless thing about Mr. Bryan's case is that he stands in the eternal shadow of the empty dinner pail.

The candidates for the State Legislature are probably not as much noticed now as they will be after they are elected.

Perhaps Austria merely seized those two provinces to show Turkey that she is not the only one who is good at the gobble.

Other aviators may hold the record for long flights, but Roy Knabenshue certainly holds the record for narrow escapes.

It may not do him any good, but, at the same time, Judson Rush is to be commended for having kicked away his gum shoes.

"Why should not everybody have automobiles?" asks an exchange. Heaven forbid! There is enough race suicide as it is.

Wilbur Wright has received $100,000 for staying in the air a little over an hour. It looks to us like an easy way to pay grocery bills.

The airships can't be much of a success or Lillian Russell and Mabelle Gilman Corey would have had a couple of them before now.

We trust that when the voters answer Mr. Bryan's question, "Do the people rule?" he will be satisfied for at least another four years.

The reports say that the war excitement in Europe is "in the newspapers." We poor editors must always bear the brunt of all these things.

Candidate Hisgen is a rich man, and well able to pay his own way about the country. But is he doing it, or is he drawing on Mr. Hearst?

It is said that the animals in the circus perform their tricks through fear. It is not unlike that with the human animals in the circus of life.

It begins to look as though "Tommy" Woolwine will have to go the way of those other comets that flamed across the skies of history from time to time.

It is now feared that the removal of the Bryan vermiform appendix from the Democratic party has been so long delayed that the operation will prove fatal.

We notice that another jury is about ready to try Abe Ruef. Hopes are now entertained that Ruef may yet live long enough to be either acquitted or convicted.

That this country is acquiring a higher degree of culture is to some extent demonstrated by the fact that we haven't had a new popular song for the past six months.

As Mr. Bryan passes to and fro across the State of Montana he must think of those good old days when he could go as far as he liked with Marcus Daly's pocketbook.

The war cloud in Europe is not very big, but it may be of sufficient size to warrant the Kaiser in countermanding his recent order to serve the German soldiers with tea.

The Young Turks may soon have an opportunity to prove whether they can handle things on the outside as successfully as they appear to have handled them on the inside.

Canada is to improve her tax laws. We suppose it simply means that new methods will be devised to make the man who pays taxes cough up a little more without actually strangling.

In order to have prosperity in this country, both money and labor must be kept at work. Taft will make the best boss that these two essential constituents of plenty could possibly have.

The military at Atascadero are merely maneuvering against a "theoretical enemy." But if a Jap with a camera should happen along some of the boys might get excited and take a shot at him.

If all the candidates for the Presidency shall receive the number of votes claimed by their managers there is going to be some tall repeating done at the polls on the third day of next November.

Taft and Bryan both sent greetings to the Trans-Mississippi Congress, but no message was received from Mr. Chafin, although the Congress is deeply interested in the problem of waterways.

Having closely followed his utterances on the hustings, it appears to us that Mr. Taft is handing out the most convincing line of talk that has emanated from a Presidential candidate in this country for many a year.

THE FINGER OF DESTINY.

Possibly the nineteenth annual session of the Trans-Mississippi Congress, held in San Francisco this week, may mark the beginning of a new era for the Pacific Coast. It is an enthusiastic gathering, attended by 1500 delegates, representing all the States west of the Mississippi River, besides Alaska, Hawaii and the Philippine Islands.

It was preceded by a meeting in which the leading spirits were representatives of the most powerful commercial bodies in the States of Washington, Oregon and California. They took preliminary steps toward the organization of an association that will in future act as a unit of the three States. In person or by cordial message, the Senators and Congressmen, whose coöperation was asked, approved the movement undertaken, pointed out the necessity for concerted action against the overwhelming representation of the Atlantic States, and undertook to further by every means in their power such measures as a ship subsidy and an enlarged merchant marine, two great navy yards on the Pacific, a fleet commensurate with the value of the property to be protected, and the advancement of such local interests, including river and harbor improvements, as will tend toward the advancement of America's western seaboard.

Hitherto one of the great obstacles encountered by California in asking Congressional favors for its long line of coast has been the fact that it has had to encounter the direct or indirect opposition of 162 representatives of the Atlantic Coast. From now on California will have friends in Congress. As Gavin McNab suggested, the motto of the new association should be that of the guardsmen of Dumas: "One for all, and all for one."

There are very few, even of our own people, who fully realize what this Pacific Coast of North America is to become during the next half-century, and largely within half of that period of time. When we remember how short a time has elapsed since Webster in Congress opposed the admission of California as a State of the Union, because it could never be anything but an arid, worthless and forbidding waste, and when we note the developments that have been made in the Golden State since that time, handicapped as we were for the first twenty years by lack of transportation facilities, and shut off from the East by a high wall of mountains—when we note all this we may gain some faint conception of what is likely to happen here in the lifetime of those who have not yet passed middle age.

The greatest world events of the present century will be played on the Pacific. Here, on the one hand, are several thousand miles of the most attractive stretch of territory on earth, with fertile soil, untold mineral wealth, and a most delightful climate, the whole being sparsely settled, while on the other side of the ocean are the most densely populated countries in the world, containing hundreds of millions of people, whose civilization dates back for thousands of years, and who are only just beginning to awaken to the significance of western ideas, western customs and western wants.

When we find land where an industrious family may not only make a good living, but save money on five acres of irrigated land—it has even been done in California on one acre—you may be sure that you have a land destined to become densely populated. There is not the slightest question that the Pacific Coast will, before many years, be more thickly populated than is today the Atlantic Coast. It will have larger cities and greater wealth. Hence the great importance of such a gathering as that which is meeting this week in San Francisco, the "oldest and newest city on the Pacific," to again quote the bright Scottish-American who made one of the speeches of the occasion.

THE TROUBLE IN TURKEY.

The news at hand from Eastern Europe is a suggestion that we may as well moderate any transports at the declaration of a constitution for Turkey. We were congratulatory when Persia paid us the compliment of political imitation, but it was only a few days before the streets of the Persian capital were filled with fighting mobs and until it became evident both that autocracy would not die without a struggle, and that a very large part of the Persian populace were in favor of vested interests and the bad old order of things. And now comes Turkey also with her new and ill-fitting constitution, and with it the threats of war that are its inevitable accompaniment. It would seem that some evils are best let alone, and that in national as well as individual affairs the remedy may sometimes be worse than the disease.

The present situation is easy to understand and was clearly foreseen by those whose political prescience extended beyond the limits of a day. For these many years Turkey has been the "sick man of Europe." Persistent and infamous misgovernment of the western principalities has excited in turn the wrath and perplexity of the great European powers, whose sympathy for the suffering and the persecuted, while by no means above the suspicion of self-interest, has been hampered by fear of the conflagration that must follow a partition. While it was difficult to strip Turkey of her possessions without arousing dangerous international greeds, it was found both possible and practicable to place some of these territories under the "protection" of other nations, and this virtually removed them from Turkish control while preserving the fiction of Turkish integrity. Thus Bosnia and Herzegovina fell to the lot of Austria-Hungary. Bulgaria and Eastern Rumelia became the objects of Russia's affectionate concern, while the effectiveness of England's occupation of Egypt caused the fact of Turkish suzerainty to be almost forgotten. So long as Turkey persisted in her evil courses there was nothing for it but to lop off piece after piece from the empire, and to do it as often as the balance of power would permit.

But the success of the Young Turks, who have all the irresponsibility of their youth, and the declaration of constitutional government have changed the whole face of the situation. If Turkey is henceforth to be governed by law and justice, if the principalities have no longer anything to fear from her murderous and undisciplined soldiery, what right have Austria and Russia to maintain a protectorate that is no longer needed? A benevolence untainted by selfishness would cause these powers at once to relinquish a trust which they assumed in the name of good government and humanity, and to withdraw from a position they could no longer consistently fill. No one for a moment imagined that they would do so, and the news that now reaches us shows that the stewardship undertaken in the overworked names of charity and benevolence has become far too profitable to be abandoned. It is true the Young Turks said that they would be moderate and that they would make no demand for the restoration of Turkish property now in pledge, but Austria knows very well the value of such pledges, and would rather rely upon her own actions than the inactions of the Young Turks.

The statement that Austria now intends to annex Bosnia and Herzegovina and that Bulgaria is on the point of declaring her independence is about as serious as it can possibly be. It means that "good government" in Turkey is the signal for her disintegration, with all the frightful dangers attendant upon a general scramble for the fragments. Europe cannot allow Austria thus to enrich herself by destroying the balance of power, while a declaration of independence on the part of Bulgaria is a direct challenge to Turkey either to fight or to disappear from the map. Bulgaria has an army of about a quarter of a million men, and is able to make a fine showing if it should come to blows. It is evident, then, that this festering sore of European politics has been torn wide open in a moment, and that the powers are face to face with a situation as dangerous as any since the Russo-Turkish War.

The effect of this extraordinary development upon India and Egypt we have yet to learn. The cry of "Egypt for the Egyptians" is already disquieting enough, and the dwellers by the Nile are now additionally encouraged to ask why they should brook a foreign interference that is so distasteful to the newly-awakened dignity of their national existence. Disaffection in India has been increasing for the past two years, ever since Japan proved that white soldiers are not necessarily invincible, and while there is no official relationship between India and Turkey, it must be remembered that the countless millions of Mohammedans in India look upon the Sultan as the head of their church, and must, therefore, be gravely interested in any question that brings the Sultan into conflict with a Christian people such as the Bulgarians. The next few days may show that Europe is able to keep her head and to isolate the local conflagation now threatening, but it must be recognized that there is a terrible lot of explosive material within easy reach of the sparks.

WAR BECOMES DIFFICULT.

Possibly the Bulgarian entanglement, which is now causing more or less excitement in Europe, may end in war; but the probabilities are strongly against it. There is more than one reason on which to base this view, but the one great reason is that war has become difficult in our times, owing to the overwhelming sentiment of the people of the world in opposition to it.

There was a time when, had Austria or any other nation seized Bosnia and Herzegovina or any other portion of any other nation, a rain of blood would have immediately followed the action. And when it is considered that Austria's action is radical and violent, and yet the case can be considered a matter for peaceful adjudication, it is seen what a tremendous change has come over the world in its attitude toward war.

What is responsible for this change? Perhaps the time has at last arrived when the peace organizations of the world must be given credit for having really accomplished something. It has been the custom to regard the various congresses held from time to time in the interests of peace as gatherings that were more in the nature of old ladies' tea parties than anything else. But have they not, after all, had their effect? Is it not apparent that the people of the civilized universe have been at last educated to look on war as "the gigantic folly?"

To whomever the credit may be due, there can be no denial of the fact that the men of this age are utterly and irreconcilably opposed to war. And it is not because men have grown cowardly. It is not that the man of today is any more afraid to fight than were his fathers before him. But it is, instead, that the world has grown wise—wise and tolerant.

Happily for us all, we have come now to a new golden age that abhors waste. And war is the incarnation of waste. It has been the most cruel of destroyers, annihilating what peace has created, tearing down what has been built up. In the track of war there is never anything but ruin and desolation; blackened fields where grew the golden grain, ashes where stood the stately spires and domes of cities reared with care and infinite toil and patience.

We may ignore the butchery of war if we will—closing our eyes to its bloodshed and deadening our ears to its cries of suffering and pain—but we still must face its wastefulness. What use to till, what use to make green the desert, what use to dream of seed times and harvests, if it is all to be at the mercy of the sword and the vandalism of strife?

Motorbugs.

Dr. S. Weir Mitchell, the neurologist, was escorting some New York friends through a Philadelphia sanatorium in which he is interested. Opening a door, he remarked:

"This big room has been set aside for the care and cure of chauffeurs who have broken down under the mental strain of driving and repairing automobiles."

"Very fine," said one of the doctor's guests, "but where are the patients—the chauffeurs?"

"Under the beds, mending the slats."—[Puck.

The man who's halo isn't on straight—swat him on the spot.—[Chattanooga Times.

When a man is guilty he likes to make out somebody else as guilty as he, as if that made him any better.—[Knoxville Journal and Tribune.

This campaign may be apathetic, but it is fast getting to be no place for boys, molly-coddles or women.—[Richmond Times-Dispatch.

Never praise a ford until you are over.—[Danish.

HE STARTED IT.

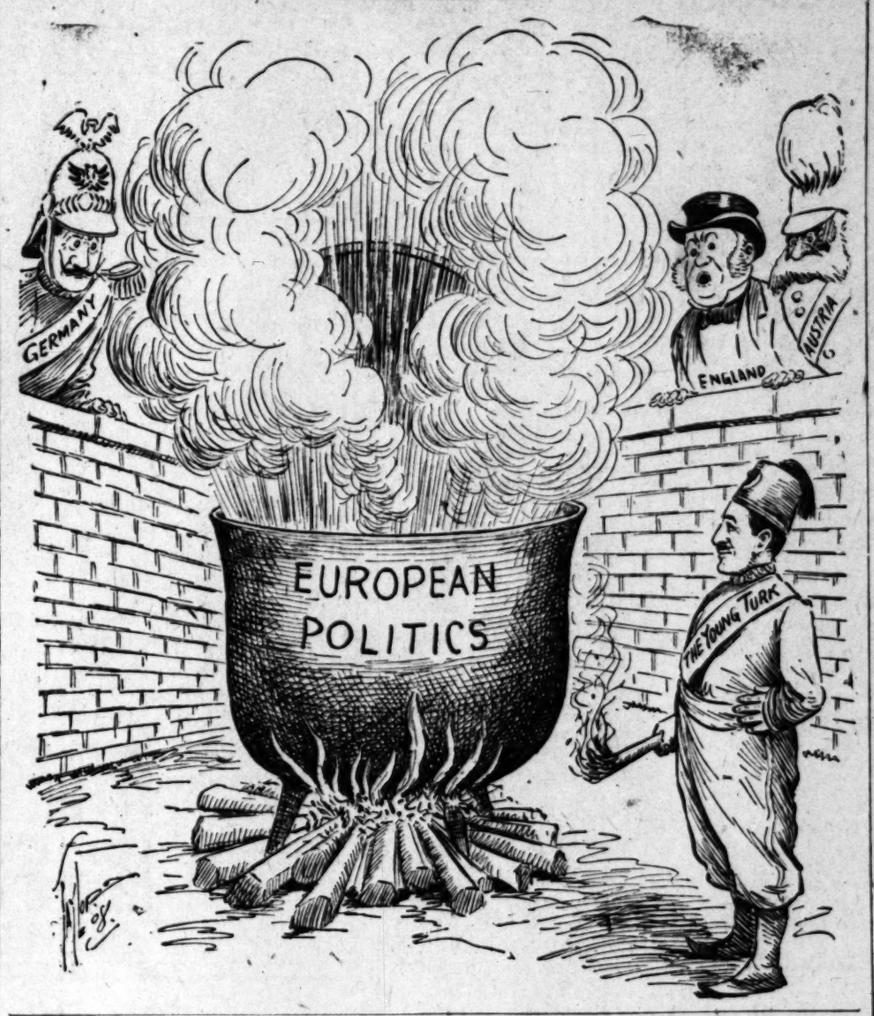

MEN AND THINGS OVER THE SEA.

Peculiar Ground For Divorce.

A French lady is suing for divorce because her husband refuses to change the color of his hair. So common has become the custom with women of changing the color of their hair to match the color of their dress, or to obey the dictate of the prevailing fashion, that the wonder grows that the male members of society have not long since been asked to do the some. The initiative has evidently been taken by this French woman.

British School Teachers.

A correspondent of the London Sunday Chronicle says the teaching profession of England, once open and free, is rapidly being closed to children of working-class people. In former times there was a form of apprenticeship. A bright boy or girl was selected from the highest standard and made into a sort of monitor or under-teacher, receiving a small weekly wage. Then, if found suitable, they were apprenticed as pupil teachers, with a gradually increasing salary, until, under the tuition of the head master or mistress, they were able to pass the necessary examinations for their certificate. Under the present school system they must go, first of all, to a secondary school for four years, then, after a brief apprenticeship, the pupil teacher sits for an examination, and takes his or her certificate. For the higher posts, two years further must be spent in a teachers' training college, with no salary. The inability of the working class to pay the expense of this education is the basis of complaint against the present requirements. The children of the working class, no matter how bright they be, are thus pressed downward, and a useful profession is taken from them.

Two Brothers Honored.

The mantle of Charles Darwin, the famous scientist, has evidently fallen upon two of his sons. Sir G. H. Darwin, the elder one, is plumian professor of astronomy and experimental philosophy at Cambridge, having held that position for three years. Prof. Francis Darwin, the third son, was, on his father's death, elected reader in botany at Cambridge, a post which he held till 1904. In 1882 he was elected to the Royal Society, and is now president of that body. He has also recently been elected president of the British Association. He was first educated as a doctor, at Trinity College, Cambridge, and at St. George's Hospital. But he soon abandoned the study of medicine for the more congenial task of assisting his father in his researches and his literary work in their quiet Kentish home at Down.

England's Richest Men.

The report of the Inland Revenue Commissioners for the year ending March 31, last, shows twenty persons in the kingdom whose incomes were assessed at over £50,000. Their total income was £1,789,723. The total income tax for the year was £31,860,380, a decrease of £31,569 over the previous year. During the year the value of all the property passing at death was £315,697,079. The total includes two estates of over £3,000,000, one between £2,000,000 and £2,500,000, and four between £1,000,000 and £1,500,000.

Germany's Chemical Industry.

Of all the prominent lines of industry in Germany, that of chemical manufacture is said to be the most profitable. There is also a growing competition, which is becoming disturbed by the fear of inimical legislation in other countries which are now supplied from Germany. According to Consul Richard Gunther of Frankfort, some of the most prominent chemical joint stock companies paid large dividends during 1907, as follows: Color works at Elberfeld, 30, and an extra dividend of 20 distributed from reserve fund No. 2; aniline and soda works at Ludwigshaven, 30; chemical factory at Berlin, 10; chemical works at Biebrich, 32; chemical works at Griesheim, 14; color works at Hochst, 30; united chemical factories, Mannheim, 20; chemical factory, Weil-ter-Meer, 10. The German chemical works do not distribute all their net earnings in annual dividends; they write off large sums on the works, real estate, etc., and transfer considerable amounts to reserve and special reserve funds, besides awarding substantial money grants to their supervisory boards (composed of principal stockholders,) directors and officials.

How Royalties Dress.

For years past Queen Alexandra has worn the closely-fitting toque in which the people most frequently see her, though now and then at race meetings she may wear a hat with a shady brim. For the sea and in her garden at Sandringham the Queen usually favors a hat of the regulation sailor shape, softly draped with silk net or chiffon, or more severely belted with narrow ribbon. The Princess of Wales likes a hat with a brim, though she sometimes varies her choice in favor of a toque. The Duchess of Connaught frequently wears a picturesque chapeau covered with feathers, very often of a soft shade of mole. The younger Princesses of the royal house, as a rule, order picture millinery, and it is to the preference shown by the then Princess Ena of Battenberg when choosing her trousseau for her marriage to the King of Spain that the present vogue of the large hat is traceable. The children of the royal house are all dressed with the utmost simplicity.

HOROSCO

Thursday, Octo

BY COEUR

Hot blood will spur to
Against quick answers

The 13-day-old moon oppos
urn in ecliptic conjunction on
year.

No aspect in the zodiac is
twenty-four hours as the dang
will be a sinister influence
planet of war and battle
denly and unexpectedly on
Beware of business or
putes and business quarrels.

Postpone all vexatious
lead to argument or collis
ments grow to mountains of
the one upon us.

Saturn looks with variable
on the day. The aspect favo
the things of earth.

Good counsel to come from
also indicated clearly and

Be cautious this day about
Guard especially against drug
take none except simple
cian's advice.

Step carefully in narrow
thoroughfares. Watch against

A good day for affairs of
maids, buy provisions, try new
fruits.

At 1:20 p.m. there will be a
under Mercury—carraway, c
horehound, lavender, licorice,
and winter savory.

There is a sign of "new
Women with this birthdate
their tempers cool in a trying
dicament. They will emerge
and new friends by adhering
generosity.

Men with this birthdate
troubles if they permit busines
into unfair reprisals that lay

Children born this day are
headstrong disposition and a
trol. Girls should develop
an advantageous chance of
life. Boys will be too fond of
to succeed unless they are
early.

Other Extrem

"Can one overdo a child's
"I don't know; but one can
—[Strickland W. Gillilan, in

Continued rise in the cost of
horse meat has advanced from
pound. This almost puts it in
ble delicacies.—[Boston Herald.

Johnston & Murphy
Standard in High Grade
Style, service and quality
tory. We have complete
prices ranging from
WETHERBY-KAYSER
215-217 South

Chests of Sterling

Perhaps the most prized
today is the old silver which
earlier members of your
Table Silver that you now
will be prized and handed
See to it, that each piece
weight. Our silver is made
In purchasing it life-long
sured, together with super

MONTGOMERY
Jewelers and
Northwest Corner Broad
"SIGN OF THE

The Prop
Of an eye-glass
one that you can
must have all the
forces and strengthen the
C. C. LOGAN, M.D.
415 S. Spring St.

Pianos For
You buy best if you buy now.
Fitzgerald's
113-113½ South

TIMES' BRANCH
531 South
Directory of Occ

SOUTHWEST TURQUOISE
Gem Cutters and
THE KING-FELS
Scenic Photographers.
TIMES-MIRROR CO.
Times "want" ads and
tions.
SUNSET MAGAZINE
Subscription Department.
SUNSET TELEPHONE
Public Pay Station.
MORSE DEVELOPMENT CO.
Tulare and Kings Co.
C. H. LIPPINCOTT & CO.
Hollywood and Farm
TRAVEL AND HOTEL
Hotel, Resort and
and Literature.
THE EUCALYPTUS
CO. Handles and
BOOKLOVERS
braries. A. G.

The Trustee Company
Business Property
6% per cent. to 7% per
Also growth in
tions to accom
Office 424 Broad

HOROSCOPE.
Thursday, October 8,
BY COZETTE.

Hot blood will spur to bitter ... Against quick answers do ...
13-day-old moon opposes M... ecliptic conjunction on this ...
aspect in the zodiac is so pre... y-four hours as the danger of ... be a sinister influence radiat... t of war and battle this day ... and unexpectedly on men's ... ware of business or social ... and business quarrels.
tpone all vexatious problems ... to argument or collision. ... grow to mountains of difficulty ... ne upon us.
turn looks with variable and ... e day. The aspect favors ... hings of earth.
od counsel to come from very ... indicated clearly and strongly. ... cautious this day about ... especially against drugs or ... none except simple remedies ... advice.
ep carefully in narrow streets ... oughfares. Watch against ... good day for affairs of the ... ls, buy provisions, try new ... ts.
t 1:20 p.m. there will be a good ... r Mercury—carraway, cress, ... hound, lavender, licorice, fern, ... wintar savory.
here is a sign of "new invention" ... Women with this birthdate will ... ir tempers cool in a trying and ... ament. They will emerge from ... new friends by adhering closely ... erosity.
Men with this birthdate are ... ubles if they permit business ... e unfair reprisals that lay them ... Children born this day are under ... d strong disposition and a temper ... d. Girls should develop talents ... advantageous chance of rising ... Boys will be too fond of pleasure ... succeed unless they are trained ... rly.

Other Extreme.

"Can one overdo a child's education?" ... "I don't know; but one can easily ... [Strickland W. Gillilan, in Chicago ...

Continued rise in the cost of living ... rse meat has advanced from 20 ... und. This almost puts it in the list ... delicacies.—[Boston Herald.

THE Jos. M. SHOE
Johnston & Murphy Shoes ... Standard in High Grade Footwear ... Style, service and quality—all ... tory. We have complete ... prices ranging from $6.00 to ...
WETHERBY-KAYSER ...
215-217 South Broadway

Chests of Sterling ...
Perhaps the most prized heirloom ... day is the old silver which you ... earlier members of your family. ... Table Silver that you now ... will be prized and handed down ... see to it, that each piece is of ... weight. Our silver is made only ... purchasing it life-long wearing ... sured, together with superb ...
MONTGOMERY ...
Jewelers and Silversmiths
Northwest Corner Broadway ...
"SIGN OF THE BIG CLOCK"

The Proper ...
Of an eye-glass ... one that you can ... have all the elements to ... ces and strengthen the eyes.
C. C. LOGAN, M.D., ...
415 S. Spring St. Los ...

Pianos For Less ...
Fitzgerald's ...
113-113½ South Spring ...

TIMES' BRANCH ...
531 South Spring ...
Directory of Occupants ...
SOUTHWEST TURQUOISE CO. Gem Cutters and Jewelers.
THE KING-FELS PHOTOGRAPH CO. Scenic Photographers.
TIMES-MIRROR CO. Times "want" ads and Times ...
SUNSET MAGAZINE. Subscription Department.
SUNSET TELEPHONE. Public Pay Station.
MORSE DEVELOPMENT CO. Tulare and Kings Co. ...
C. H. LIPPINCOTT & CO. Hollywood and Farm ...
TRAVEL AND HOTEL BUREAU. Hotel, Resort and ... and Literature.
THE EUCALYPTUS RANCH CO. Handles and other ...
BOOKLOVERS & TARBOX ... Dealers. A. G. ...
The Trustee Company of ...
Business Property Owners ...
per cent. to 7½ per ...
to growth in value. ...
ons to accommodate ...
fice 424 Broadway ...

WOMEN'S CLUBS.

...b.
...of the Ruskin Art Club met ...rooms in Blanchard Hall ...in answer to the call ...ost meeting of the season. ...ions at the morning was ...of Mrs. O. E. Day, and ...the report of the new ...Mrs. W. S. Taylor. A series ...gathered during her ex... that were interestingly ...L. Lewis. A review was ...exhibits in New York and ... Mrs. Lewis said that ...fourth of the Philadelphia ...from foreign artists, ...least of ten artists last ...was at the Montrose Gal... was impressed with the fact ...are depending now more ...men and to be found in ...and that progression is the ...the artistic field.
...ology of Our Mental and ...Inheritance" was the subject ...by Miss Susan Barnwell. ...In part: "It is a subject ...part, therefore it is impossi... in a ten-minute pa... difficult to formulate a ...the origin of art, with... that it leans toward some ...special division. Yet all ...have a common element ...diversity. Each ex... own medium the mood of ...arises out of the impulse ...which is as primi... itself. Every one seeks ...to intensify his feelings ...relieve his feelings of ...not only gains such ...and relief himself, by ...to his feelings, but ...to others. Art is ...tions, which have not ...only, or even feel the ...necessities of life."
...Chambers's paper upon ...of Comparative Mythol... to Max Muller," was ...clever; its argument in ...Andrew Lang's review of ...Myth," was most con... B. F. Long, in her pa... of the Andrew Lang ...
...of the board of directors ...regular meeting of the ...

...Morning Club.
...acceptance of a lot valued ...gift of Miss Martha ...marked the first meeting ...of the Wednesday Morn... which was held yesterday ...the clubroom, No. 2515 ...nues. This magnificent ...club was made by Miss ...of the members, for ...the handsome Women's ...which will soon be built ...Avenue 23 and Sichel ...Shakespeare carnival will ...members in the club ...23 and 27, for the pur... funds for the new ...
...Prior delivered an address ...ers of the club, in which ...them to cooperate ...in their efforts to im... East Los Angeles. ...the plan of work ...the members during the ...D. K. Trask, a member ...Morning Club, who was ...the Boston Biennial, was ...the club, yesterday after... very interesting ac... this, there, and to the ...of Washington. She ...President Roosevelt's ...at the Mothers' ...he said he wanted ...who mothers as well ...The story of her ...Senate and House of ...was clever. She said ...was very dignified. ...reminded her of ...schoolboys, and she ...them all to "Sit down ...
...Cranberry, who was the ...Club's delegate to ...gave a short sketch of ...and paid a glowing ...Decker, the retired ...National Federation ...Miss Annie E. ...of the club, gave a ...that had been ac...
...yesterday's meeting ...greeting of Miss Nell ...Her selections were ...Nightingale," "The ..."Moon Winks." ...obliged to respond ...which she did very ...the meeting punch ...an informal reception ...of the club.
...Reader's Opinion.
...told an anecdote ...attempt of a serious... to lure Prof. Blackie ...opinion on Sankey's ...when they had an ...The lady was giving ...book, and he tried to ...during a Sillion cheese ...time after the lady ...of Sankey and a ...hoping thus to ...reminded in the ex... verse:
"...that hath done ...
...fat and a bad ...
...for the soul ..."—[Glasgow Her...

HF THE MARK OF GOOD CLOTHES KNOW US FOR BEST VALUES SINCE 1858

WHEN the heavy-weights hit our scale of sizes, there's no waiting.

We fit the man who weighs 300 pounds as easily as he who tips the scales at half as much.

Suits for tall and short "stouts" and short and tall "thins" — Stein-Bloch and other good clothes—$12.50 to $55.

See Our Window Displays

Wayne Automobile Vouchers with every purchase.

We Fill Mail Orders

Harris & Frank
Leading Clothiers (INC.)
437-439-441-443 South Spring
Between Fourth and Fifth Streets.

$5

Let Staub's Do the Investigating

When you buy a shoe at Staub's you need never wonder and worry as to whether or not you're getting a good safe quality. We do all that before a shoe is permitted to enter our store.

We know the history of every shoe in our stock, and when we recommend any particular style our recommendation is based on absolute knowledge.

Staub's
Broadway, Cor. Third

Green Tag Sale Hand Bags

Only a few days more of this great sale and bargains going rapidly. Buy today. All new goods and sensational values.

NOTE THESE PRICES.

$6 new large shape, mat seal	$4.95
$7.50 new real seal	$6.85
$7.75 new morocco	$6.65
$10.75 new copper frame, pin seal	$8.95
$12.50 new large square, mat seal	$10.95
$10 real walrus	$7.85
$17.50 new large real walrus	$15.90
$18.00 real horn alligator	$16.50

Alligator Hand Bags

$ 4.75 Values	$3.55
$ 5.00 Values	$3.80
$ 5.75 Values	$4.15
$ 9.50 Values	$6.95
$10.80 Values	$7.95

Chas. F. Vaughn Drug Co.
352 SOUTH SPRING—Cor. FOURTH
S. F. BOTHWELL, Pres.
H. M. NEWLON, Sec'y.

Visit Our Beautiful
Cut Glass Rooms
Vollmer-Jantzen Co.
7th and Hill Streets

Globe-Wernicke Elastic Bookcase
California Furniture Co.
Broadway, 639-644

LET US SEND YOU PARTICULARS about the club through which you can get the New Standard Encyclopedia at half price, payable a little at a time. A postal addressed to The Times will bring you full information and a free book.

J. W. Robinson Company
BOSTON DRY GOODS STORE
SO. BROADWAY 235-237-239 SO. HILL ST. 234-244

Lot of Boston shopping bags of Alligator leather, real $7.50 and $8.50 values at $5.00.
(Left Aisle, near Entrance.)

A Wealth of Wool Dress Fabrics

This collection of wool dress stuffs leaves nothing for fashionably dressed women to wish for---every stylish weave in every correct coloring is here.

This season's mostfavored colors—greens, blues and browns — in Chevrons, French Twills, Diagonals and Herringbone weaves of just the right weight for this climate, $1 to $2.25 a yard; 42 to 56 inch widths.

Full range of colors in Shelma cloth—a non-crushable dust shedding suiting which is sold nowhere else in the city—$1.75 a yard. The most serviceable and stylish plain suiting to be had at anywhere near like cost.

Broadcloths were never so popular as at present—no desirable coloring missing—$1.50 to $8 a yard.

Venetians, too, are immensely popular for street suits. Every correct shade in plain and striped effects—also. black—ranging in price from $2 to $3.50 a yard; 52 to 56 inches wide.

The new Chevron cloths for evening Coats and Wraps, in reds, sky blues, champaigns and cream shades—a non-crushable fabric of surprising richness for the price—$2.50 a yard; 54 inches.

Wide range of fancy suitings from $1.25 to $4 a yard.

All silks and dress goods purchased here will be sponged free of charge.

Exclusive Millinery

Millinery for the fastidious—the richest creations of Paris and New York designers.
(New location—2nd floor of the new building, adjoining the Oriental Dep't.)

Oriental Rugs
Priced Ruinously Low

$6.50, $10 and $14.75 for genuine Shirvan, Daghestan and Mosoul Rugs of the class sold in no other store we know of for less than $10 to $35.

We are forfeiting profits---and in many cases a good slice of the cost---to make quick riddance of the present stocks before the arrival of an enormous lot now on the way from Turkey.

Wilton rugs of the best grade, in size 8 1-4x10 1-2 ft., for $27.50—which is ten dollars under the price charged nearly everywhere for the very same grade.
Size 9x12 ft. at $35; elsewhere $42.50.
(Third Floor.)

$7.50 Petticoats $5
Guaranteed for 3 Months

$5 for a petticoat made of the very best quality Taffeta---and liberally full in cut, too, else the makers would not be able to guarantee them in this way:

Should this petticoat, bearing trade-make "S. H. & M," crack or split within three months from date of purchase, return it with guarantee to your dealer. He will replace it with a new one, provided the damage has not been caused by tearing, alterations, or by wear on bottom ruffle. THE S. H. & M. CO.

Black, white and every correct color.
(Main Floor, Rear of Annex.)

H. JEVNE CO.

For medicinal and family use the VALUE of

La Crescenta Wines

is best appreciated by those who know GOOD wine. The PRICES range from 40c to 75c per large bottle, according to variety. La Crescenta wines are sold in bottles only—never in bulk.

6th & Broadway & 208-210 S. Spring St.

Mail Orders Given Prompt and Careful Attention.

Coulter Dry Goods Co.

Sole Local Agency for McCall Patterns.

219-229 South Broadway 224-228 South Hill Street

Made to Your Measure
A Broadcloth Suit for $38.50
A Tailored Skirt for $9

Among the more elegant fabrics, broadcloth is conceded the leading position this season. Venetians run it a close second.

That granted, it is certain that you'll welcome eagerly the chance to choose from any one of half a dozen colors of fine broadcloths, and have it made up into a smart tailored suit, at a very modest cost, indeed:

Select from staple lines of broadcloth or Venetian—lines that we carry in stock the year round—black, tan, brown, champagne, gray or blue, and we will make to your measure, guaranteeing every particle of work to be satisfactory, a tailored suit in the new long coat style—any length you like from 25 to 38 inches, three or four-piece back; skirt to be either plain or pleated, jacket lined with good satin, for only $38.50

Remember this price includes material, findings and cost of making. If you prefer any other style, we will make it for you from the same materials (or others) at a slight additional charge, which will depend upon the cost of the goods, quantity required, and extra findings. And from plain or fancy striped, checked or plaid materials, light, dark and black as well, we will make a plain or pleated, or even a gored skirt, with as many gores as you want, and button trimmings up to 2½ dozen, if you like, furnishing everything, for..... $9.00

The two offers above are the best we have ever made from this Section.
Orders received all day long, at the Wool Goods Section.

Children's Dresses $2.00
Values to $4.50

Dresses for the little folks—handsomely made from lawns, mulls, piques and linens, at a ridiculously low price today, just to clear out a small line:

Dresses to fit children from 1 to 6 years old; some perfectly plain tailored, others beautifully trimmed in embroideries and laces of the very character you'd select if you were doing your own sewing; values up to $4.50, on special sale now at $2.00

Proper Gloves for Fall

Glove styles change with garment styles. We are prepared to show you exactly the sort of glove which is correct to wear with any particular style of dress, because our autumn assortments are now here in profusion:

Eight-button mousquetaire gloves in tan and black; heavy single clasp tan gloves for street wear; ten-button heavy tan gloves, with gusseted arm and elastic wrist, and SPECIAL, a line of 12-button kid gloves in broken sizes of the following colors—black, white, gray, navy, tan and brown; regularly $3.25, reduced to $2.50

Tailored Linen Waists at $2.50

Judging from the demand there's been all season for these waists, two-fifty is the amount the average woman wants to spend. And, indeed, when such handsome styles are obtainable, in pure linen, at so low a price, it's no wonder that we've had several times to re-order:

Strictly tailored waists of linen or of madras, with broad or narrow tucks, and another style of plain untucked linen with side pocket, in all sizes, only..... $2.50

One style fastens with large pearl buttons—a feature which adds individuality and smartness.

Reduced Hosiery
Women's and Boys'

Reductions both in silk hosiery of the most luxurious character, and in boys' hose, suitable for school wear:

Women's silk stockings, somewhat broken lines of the $2 grade..... $1.50
Boys' school hose in broken lines; regularly 35c, for..... 25c

News of a New Department Tomorrow

Announcement in detail, tomorrow, of a new department's opening—one in which women will be particularly interested, and in which, as always, we shall carry only the finest and most reliable goods.

COULTER DRY GOODS CO.

Cut Glass

Recent shipments embrace some of the prettiest pieces of Cut Glass that has ever been in our stock. Many are new cuttings and entirely new shapes.

Engraved Rock Crystal

Exquisite designs, wonderfully executed, make this uncommon glass doubly attractive. A few pieces by way of contrast will greatly embellish any dining table or sideboard. It costs but little more than good Cut Glass.

Unusual Brilliance

We call attention to the color of our Glass—a clear, clean white—which has been specially treated for a high polish. We think it possesses an unusual amount of sparkle and glisten.

Visitors love to linger in our Crystal Room—they are welcome and are made to feel it.

437-439-441 Broadway

Brock & Fragans JEWELERS

Newberry's

WHY NOT PHONE YOUR ORDERS? EX. 26.

"Gold Seal" Brand Olive Oil

Pure California Olive Oil.
The first pressing of the choicest selected olives.
Guaranteed absolutely pure and of exquisite and delicate flavor.
Its extreme delicacy makes it not only suitable for salads, but for medicinal purposes.
There is nothing to equal pure Olive Oil for building up the human system.

Half pints, 25c; pints, 50c; quarts, 90c; 2-qt. cans, $1.50; gal. cans, $2.75.

Phone Ex. 26. 216-218 South Spring Street and Branches Phone Ex. 26

EL CAMINO REAL WINES & OLIVE OIL
ANDERSON & CHANSLOR CO.—DISTRIBUTORS
428-430 SO. SPRING ST.

APOLLO PLAYER PIANO J.B. Brown Music Co
648 South Broadway

BRADFORD'S CREAM BREAD
BRADFORD BAKING CO.

Cutlery
Canfield Hardware Co.
537-539 So. Broadway.

THE NEW FASHION SHOP For Women.
The Knickerbocker
649 So. Broadway.

NEW FALL SUITS
Men's hand-tailored clothes—$18, $20, $25. Why pay more?
Lowman & Co
120-131-133 S. SPRING ST

UNIQUE
Cloak and Suit House
245 South Broadway

GREAT HALF PRICE SALE
Cravenettes and Auto Clothing for Men, Women and Children
GOODYEAR RAIN COAT CO.
210 So. Broadway

You Save 40 Per Cent on
Men's Wearing Apparel
At the
Cut Rate Clothing Co.
306 South Spring St.

Largest Dental Office on Coast. Best Set Teeth $6
YALE
Home Phone F3544
DENTISTS
444 S. Broadway

ART PRACTICAL.

GAMUT FELLOWS BANQUET GUESTS.

MELODY MEN AND BUSINESS MEN COMMINGLE.

Directorate of the Chamber of Commerce and the Board of Education Have Delightful Dinner Party With Musical Club at Its Home on South Hope Street.

Seldom has the banquet hall of the Gamut Club reechoed to truer plaudits of good-fellowship than last night, when the Gamutites entertained at dinner the directorate of the Chamber of Commerce and the Board of Education.

President Charles Edson sat at the head table, surrounded by a large number of business leaders and councilors of finance; in the middle of the room a grand piano was informally disposed, and at the bottom of the line was a group of jolly singers from the Orpheus Club. When conversation lagged, melody took up the thread of thought.

The first affair after dinner was a brief musical series of strictly home manufacture.

First club members sang a welcome song, and were followed by Julius Albert Jahn, who played a new composition of his own for the piano. Charles E. Pemberton then presented, through Harley Hamilton as interpreter, a violin number. William Edson Strobridge gave, by the kindness of Joseph Dupuy and one or two others, several new songs.

With a few sallies at pioneers, President Edson introduced H. Z. Osborne, who spoke briefly on the necessary union of art and affairs.

Joseph Scott then made a telling plea for the musical education of children, recounting a personal experience this summer in Italy, in which he saw, with great surprise, that every Italian gamin followed with the most intent interest the progress of the big bands and orchestras through music of the most classical sort. Scott added that musical education in America should be for the children of those now putting their hands to national affairs, and that an effort should be made for the cultivation of spontaneous musical atmosphere in all the larger communities.

"In Europe," he wittily added, "they call this indefinable artistic condition 'atmosphere;' in Southern California we know it's climate."

H. C. Moore spoke briefly on musical conditions and needs, as applied to American school life, and was followed by Superintendent Francis of Polytechnic High, who made a strong argument in favor of practical, workaday artistic culture, for practical needs and ends, for all classes of people.

Frank Wiggins was called upon, and there was considerable hilarity as he got to his feet—only to sit down after a keen remark or two.

"Who is he?" "What's the name?" "Face seems familiar"—these were some of the jesters' questions bandied around as the Chamber of Commerce secretary was rising ceilingward.

Harley Hamilton spoke in favor of popular concerts by the symphony orchestra, and said that he hoped to see the project soon fully matured. Malcolm McLeod spoke upon art in its relation to business and the other arts, and Charles F. Lummis added a very characteristic quota of anecdotes and comment.

A resolution was heartily adopted indorsing the work of Mr. Hamilton and the Symphony Orchestra, both as to past efforts and future plans. About 150 were present.

PERSONAL.

Mrs. A. Fraser and Miss M. Hitchins, tourists from Ottawa, Canada, are guests at the Lankershim.

W. E. Gillham, a manufacturer of shoes of New Grafton, Mass., is spending a few days at the Angelus.

F. F. Pratt, a San Francisco attorney, who has legal interests here, is a guest at the Nadeau for a few days.

C. B. King, a mining man of Coeur d'Alene, Idaho, accompanied by his wife, is registered at the Westminster.

Sir Rey McKirk, an Irish globe traveler of Dublin, is at the Van Nuys during his sojourn in this city.

W. N. Tippin, a cigar manufacturer and tobacco grower of Penascola, Fla., is registered at the Hollenbeck.

Roland M. Meade, an official of the Treasury Department, Washington, D. C., is registered at the Hayward.

S. A. Palmer, proprietor of a theater at San Diego, is registered at the Nadeau while here on business.

J. Crane Shaw, associated in large financial enterprises at Portland, Or., is, with his wife, occupying a suite at the Lankershim.

R. P. Noble, a Westinghouse Air-brake Company official of Portland, is a guest at the Hayward, while here on business.

R. Scatina, wealthy vineyardist of Mill Valley, this State, is at the Hollenbeck while transacting business here.

Mrs. K. M. Costigan, well known in society circles of San Francisco, is a guest at the Westminster while here visiting friends.

G. H. Garritt, Pacific Coast representative of the National Tube Company, arrived yesterday at the Alexandria from San Francisco.

D. Coban, a rancher of Tustin, and J. S. McNish, well-known mining engineer of Bisbee, Ariz., are guests at the Hollenbeck.

N. C. Gregory, an agriculturist of Wahoo, Neb., accompanied by his wife, is viewing sights in the Southwest while at the Hayward.

I. O. Rhoades, purchasing agent for the Southern Pacific, who is on one of his regular visits to Los Angeles, is at the Alexandria. He is from San Francisco and is accompanied by his daughter.

P. J. McHugh, accompanied by his wife and three sons, took apartments at the Lankershim yesterday for an extended stay. Mr. McHugh is proprietor of the Northern Hotel at Fort Collins, Colo.

Mr. and Mrs. Henry Chalfont and maid, and Mr. and Mrs. Herman Griffin, form a party of tourists from Pittsburgh who are occupying sumptuous suites at the Alexandria. Mr. Chalfont is a member of the firm of Chalfont, Rankin & Co., manufacturers of iron castings.

H. Byrd Northrop and W. O. Temple, two prominent men in Denver, are guests at the Angelus. Mr. Northrop is a large realty holder and dealer, while Mr. Temple is an attorney-at-law. They have mining and real estate interests in the Southwest and are here to look after them.

Hans Staudt, whose home is in Nuremberg, Germany, and who has been making an extensive trip through the United States, arrived yesterday at the Van Nuys for a short sojourn. After visiting points of interest in this locality, he will go to Mexico, where he has private business.

T. S. Kay, a retired plantation owner of the Hawaiian Islands, arrived at the Angelus in company with Fred H. Lane, yesterday afternoon. Mr. Kay stated that he was here on a pleasure trip, that the sugar business in the islands was gradually on the increase and that the present season promises well.

H. H. Duryee of R. A. Rowan & Co., who has been on a month's vacation in Bear Valley, is again at his desk.

Lieut. and Mrs. E. S. Wagoner, recently returned from the Philippine Islands, are staying at Hotel Figueroa.

J. M. Elliott, president of the First National Bank, returned to business yesterday after a brief vacation. He attended the bankers' convention at Denver.

J. B. Hart, cashier of the Commercial Bank of Merced, accompanied by Mrs. Hart, was a visitor at local banks yesterday. He will be in the city for several days.

Miss Dora Williams of Dawson City, Alaska, is the guest of her brother, L. W. Williams, and his wife, at Hotel Figueroa. She is en route to her home in Winnipeg, Ont.

T. E. Newlin, vice-president of the Farmers' & Merchants' National Bank, was back at his desk again yesterday, having returned from a two weeks' vacation, in which he attended the bankers' convention at Denver.

E. P. Lambert, who for several months acted as clerk at the Hotel Virginia, Long Beach, has been installed in a similar position at the Van Nuys. Mr. Lambert was formerly at the Holland House, New York City, and is well known in the younger circles of the hotel fraternity throughout the country.

RUMOR SEEMS GROUNDLESS.

No Evidence of Fight to Divorce South Santa Monica from Mother City.

[SPECIAL CORRESPONDENCE OF THE TIMES.]

OCEAN PARK, Oct. 7.—A rumor gained limited circulation this afternoon, to the effect that the old fight to divorce South Santa Monica from the mother city and annex it to Ocean Park, was about to be renewed. Nothing could be farther from the truth, according to the officials of the newly-organized Chamber of Commerce. It is their belief that affairs from one end of the beach to the other were never in such good condition as at this time. All sections are seemingly working in harmony for the promotion of beach interests as a whole, regardless of city lines.

COL. DWYER DEAD.

Following an illness that had made him an invalid during the past two years, Col. James R. Dwyer died this evening at his beach home at No. 517 Ocean Front. He was 62 years of age, a native of Dublin, and had been a resident of California for thirty-eight years, coming here from San Francisco four years ago. His title was earned during service with the California Volunteers. He leaves a widow and son, R. P. Dwyer, and daughter, Mrs. C. Y. Burns. The body is at Kirkelie's undertaking parlors and will be taken to Los Angeles Friday for cremation. He was a member of the Masonic and Elk lodges.

Joseph Bradley has come to the seaside from Louisiana, Mo., and will take up his permanent residence here.

H. M. Todd and B. G. Hurlburt are arranging to depart within the next few days for Lower California, where they will spend some time in the development of mining properties.

George Thatcher has gone to San Francisco, where he will remain during the session of the Grand Lodge of Masons.

John S. King of St. Louis, Mo., has arrived and will remain for a year.

AVALON FISH STORIES.

AVALON, Oct. 7.—After fishing for five hours from a rowboat yesterday without catching a single fish, Fritz Van Hough of Milwaukee, Wis., while en route on the steamer Hermosa for the mainland, threw out a handline baited with a small white rag and succeeded in hooking an albicore weighing twenty-four pounds and after a struggle of fifteen minutes landed the fish upon the deck of the rapidly-moving vessel.

Although it is not a usual practice for the Wilmington Transportation Company to allow enthusiasts to fish from the decks of their steamers, the young man had securely embedded the hook into the fish before he was noticed by the officers in charge. So pitiful were his entreatics after being told to cut the fish loose, that the second officer gave him permission to land the fish.

While fishing off Seal Rocks, Mrs. E. Davis of Oakland captured an albicore weighing twenty-eight pounds, and for which she was admitted into the Catalina Light Tackle Club, and received a bronze button. The lady is the wife of Elliott Davis, a prominent lawyer of Oakland, who was also fishing from the same launch. With the party was R. L. Roberts of San Francisco.

$1000 a Day for Past 11 Months!

Daily average of building permits at Hollywood. See exhibit at 531 S. Spring st., Times Branch Office Building.

"Times" Branch Office, 531 S. Spring St.

For the convenience of Times patrons, a branch office has been established at 531 S. Spring street, where advertisements and subscriptions are taken by experienced clerks.

Reliable Relief

For Eyes That Need Care.
Murine Eye Remedy Soothes. Doesn't Smart.

Picturesque and Notable Old Stern Residence,

In East Los Angeles, that will be transformed into the Jewish Orphans' Home of Southern California.

COUNSELOR OF EMPIRE.

(Continued From First Page.)

dams on the Nile, which are used for irrigation purposes. When the Emperor heard of his return, he immediately sent for him and showed great interest in the details of the Nile irrigation system."

Counselor Goebel will leave today for Michigan, where he intends to investigate the copper and iron deposits. After that he will make a short stop in Pennsylvania to investigate the mining of iron and coal as carried on in that State, before starting for home.

"I have had a surfeit of travel otherwise I should enjoy a longer stay here, and then too, I want to see my family again, for I left home on July 1. With my wife and three children at home, I can wish for no greater happiness than to be again united," he remarked.

LITTLE GIRL MISSING.

Ruth Kramer, 11 years old, has been missing from her home at No. 4100 Clayton avenue since 4 o'clock yesterday afternoon. The girl attended school yesterday and when she failed to reach home at her accustomed time, her mother became alarmed. At midnight the girl had not returned. The police were then asked to look for her.

ARMY MARCHING SHOES.

New Style Being Tried Out at One of the Western Military Posts.

[New York Tribune:] The new marching shoe for the army has been manufactured and is to be tried at one of the western posts where there is a large force of troops, the members of the military command representing naturally a variety of shapes and sizes of feet. By this means it will be possible to ascertain whether the different sizes of the new army shoe will meet all the demands likely to be made upon it by those of the military service. Great care has been taken in the development of this new marching shoe, which is of the russet type, with a top not so high as that of the old marching shoe. There are fewer lacing holes, and these are of a size which will easily admit the lacing. The shoe is made on a last which gives the greatest freedom for the foot, being of square toe and of a shape which has, by inquiry, been found to represent the greatest comfort to the wearer in walking. There has been much criticism of the army marching shoe, especially from those on duty in the Philippines, where there is a good deal of walking to be done, and some of the marching is over the roughest country. The changes which have been made embody the suggestions which have come to the War Department from various sources and it is believed that the objections which have been made have been completely obviated.

Taming a Motorist in Maine.

A Phillips, Me., gentleman who has been passing the summer in the Dead River region relates a pat stroy of the contested rights in a highway as between an automobile and a wagon and their respective owners. The wagon was leisurely wending its way over a very narrow road, only wide enough in this particular section for an ordinary vehicle, and behind the horse sat a well-known guide of the region. Up puffed a big auto, the driver nervously sounding his horn. At the first "honk, honk" the guide's horse leaped into the air, nearly upsetting the team. The auto, trailing a few yards in the rear, emitted a series of honks which threw the horse into a fit of bronco buckings, and the guide asked the man to desist tooting, saying he would turn out when the road widened.

The tooting continued, however, much to the disgust of guide and horse. Unable to stand it longer the guide stopped his horse, reached under the seat, and drawing up a Winchester and pointing it in the direction of the auto, said calmly:

"I've asked you to stop that damn noise. A gentleman would have done so under the conditions. Now you toot that damn horn again and I'll fill your tires full of holes. I guess that'll widen this road enough for you!"

The tooting stopped and the wagon slowly proceeded, followed by a silent auto till the roadway became wider.—[The Maine Woods.

Exterminating Boston Flies.

There are more than 40,000 described species of flies. There are more individuals of these species than of any other group of insects. They breed rapidly and are astonishingly prolific. They and their progenitors have pestered the inhabitants of the earth for ages.

The Boston dispatches tell of the plans of the State Board of Health. There is an appropriation of $100,000 as a starter, skilled scientists will help. They will devote their entire time to the work of extermination. It is proposed to clean the marshes, ponds, bays and lakes where the breeding places are found. The campaign against the pests will be pushed with vigor. The success of the movement if persisted in is undoubted.

Rats, mosquitoes and flies are doomed along with bubonic plague, yellow fever and other diseases they help to spread. It will be a hard fight to exterminate world-wide pests, but the determination to stack them vigorously is an omen of ultimate victory.—[Chicago Tribune.

HOME FOR ORPHANS.

(Continued From First Page.)

on the campaign to raise the necessary funds to found and maintain this noble institution.

OPEN IN DECEMBER.

"It is expected that not later than December 1, the doors of the home will swing open, as the building contemplated, with a few unimportant alterations, is sufficiently equipped for immediate occupancy. It is the purpose to accept and care for Jewish orphans from any part of Southern California, and it is fully expected that the Jewish people from all the cities and towns of this part of the State will promptly avail themselves of the opportunity to become members of the association.

"The dues for active members have been fixed at from $6 a year, upward; for passive members, $3 a year and upward; life membership, $500. It is anticipated that 1000 members will be enrolled within sixty days, and we hope to receive many donations of money and land for the sustenance of the home."

The officers include some of the city's strong business men, who will aid in pushing the work forward. They are as follows: President, S. G. Marshutz; vice-presidents, John Kahn, Mrs. C. C. Neisser, A. Newmann; treasurer, Marco Hellman; secretary, Eugene H. Roth; directors, Louis Isaacs, George N. Black, P. A. Newmark, Joseph Loeb, Jules Kaufman, M. J. Finkenstein, L. Goldberg, L. Lowman.

Mrs. Berthold Baruch is president of the ladies' auxiliary, and all ladies who wish to participate in the active work, have been requested to communicate with her.

BURBANK.

BURBANK, Oct. 7.—The Methodist Sunday School elected these officers last evening: Superintendent, W. E. Kirkpatrick; assistant superintendent, John Luttge; treasurer, Mrs. J. A. Swall; secretary, Amy Ostegard; librarian, Faith Sence; assistant librarian, Will Holst; organist, Mrs. John Luttge and chorister, Emma Riddell.

A number of important real estate sale have been made during the week. C. F. Greenman sold for J. H. Wells, eight acres on Second street to J. W. Grahman. C. B. Fischer sold for T. W. Richards a 470-acre ranch to Mrs. O. J. Stough of Sixth street. C. W. McConnel of Los Angeles purchased of D. Heisber a 40-acre ranch. Mr. McConnel will build at once a modern house.

RELIGIOUS NEWS NOTES.

The distinguished Dr. Marcus Dods has resigned to professorship of New College, Edinburgh, on account of ill health.

Fourteen Christians were elected to the Japanese House of Representatives at the recent election. This is just twice the number of those in the previous house.

An ecumenical missionary conference is to be held in Edinburgh in 1910. President Roosevelt has written a cordial indorsement of it and of foreign missions in general.

A conference of the various men's organizations of the Protestant churches of North America has selected the week beginning November 29 as a world-wide week of prayer for men.

The first man to reduce the language of the Gilbert Islands in the South Pacific to writing, Rev. Hiram Bingham, the veteran missionary, has returned to America, after thirty years of service on the islands.

Probably the oldest minister in the world who continued to preach up to the end of his life was Rev. Thomas Lord of Horncastle, England, who recently died, having celebrated a few months ago the one hundredth anniversary of his birth, when he received from King Edward a message of congratulation.

The historic Jerusalem Chamber of Westminster Abbey was recently the scene of a notable meeting, reported in The Interior, of the representatives of forty-three national religious societies, who organized a Sunday observance alliance. The Archbishop of Canterbury presided, and all the Free Churches were represented, the Roman Catholics and Labor party cooperating.

An independent Greek church has been organized in the Canadian Northwest among 130,000 Ruthenian settlers, according to The Congregationalist. The church now has more than forty buildings, with twenty-two ordained ministers, organized on Presbyterian lines. Formerly many of these people belonged to the churches of the Greek rite, which acknowledge the Roman authority.

Six hundred German scientists of reputation have joined the new "Keplerbund," the avowed purpose of which is to establish the principle that theism is just as scientific as materialistic monism. The "bund" is named in memory of Kepler, the great German scientist, whose phrase, "O God, I do but think Thy thoughts after Thee," is famous.

Mail reports from Turkey show that the granting of constitutional government has been received with delirious enthusiasm because of its religious significance. It bestows freedom of worship, and Mohammedans and Christians are fraternizing amazingly. In one place a large inscription was displayed on the highway: "Long live the Moslem-Christian brotherhood! Long live liberty!" It is said that Christian priests and turbaned Moslems embraced and kissed one another on the streets.

Queen Quality

A Favorite Fall Model

Patent ponyskin button boot, with black, brown or Copenhagen blue cloth top; also dull kidskin top. Made on the new "Vaudeville" last—short forepart, extreme high arch and flat effects. Walking weight sole, high Colonial heels.

$3.50

To give the best shoe values in this city is our principal concern—but we do not stop there. We take infinite pains with our store service; competent men carefully fit you—liberal guarantees absolutely protect you. We want *YOUR* trade; we can please *YOU*. Will *YOU* give us a trial?

Shoe Stores for All People

C. H. Baker

TWO STORES

451 SOUTH BROADWAY ~ 239 SOUTH SPRING ST.

Times Cookbook

Number Three

Now in Press — Delivery in Sixty Days

Prize Recipes by Chefs and Housewives of Southern California

Big book in cloth cover. Its contents will surpass any previous cookbook issued by the Times, and the prize recipes, the result of the present prize cooking contest being conducted through the Sunday Times, are the product of the best housewives, cooks and chefs in the Southwest.

Especially is this true of the hot Spanish and Mexican dishes which will form one of the big features of the publication.

Ready in Sixty Days

Advance orders taken for mailing upon completion. Price of book 25 cents. Postage five cents extra.

The Times-Mirror Co.

Los Angeles, Cal.

ADAMS HEIGHTS SCHOOL
1939 West Adams street. Boarding and day school for girls under 15 years. Boys admitted to kindergarten.
School opens September 23. West 4696.
Miss Thomas and Miss Mosgrove, Principals.

CALIFORNIA MILITARY ACADEMY
SANTA MONICA, CAL.
College preparatory and business courses. Ideal winter climate. Only school in the vicinity of Los Angeles situated directly on the Ocean Front. Catalogue on application.

School of Art and Design
Cor. Sixth & Alvarado
New illustrated prospectus. Students need to thoroughly investigate before deciding. E1687

Miss de LaGuna and Miss Vance's
SCHOOL FOR GIRLS
THE WESTLAKE SCHOOL.
Accredited to leadin gcolleges. 612 South Alvarado street. Main 4960. Home 1655.

California School
FOR BOYS—BOARDING AND DAY. Primary, grammar and 9th grades. Rates for day pupils, $60 to $125. 1948-52 Lovelace ave. W. WILLIAM BRICK, M.A., Prin. Home 23073.

Woodbury Business College
New Hamburger Bldg. Entrance 330 W. 8th.

Combination Trade School and Contracting Co., teaches young men the trades by actual work.
120 E. 9th Street, Los Angeles.

A Skin of Beauty is a Joy Forever

DR. T. FELIX GOURAUD'S ORIENTAL CREAM OR MAGICAL BEAUTIFIER

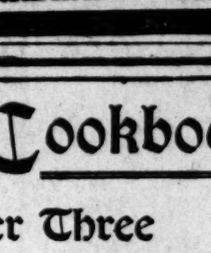

Removes Tan, Pimples, Freckles, Moth Patches, Rash, and Skin Diseases, and every blemish on beauty, and defies detection. It has stood the test of 50 years, and is so harmless we taste it to assure it is properly made. Accept no counterfeit of similar name. Dr. L. A. Sayre said to a lady of the haut-ton (a patient): "As you ladies will use them, I recommend 'Gouraud's Cream' as the least harmful of all the skin preparations." For sale by all druggists and Fancy Goods Dealers in the United States, Canada and Europe.

FERD. T. HOPKINS, Prop., 37 Great Jones Street, New York.

ONE PRICE; PROMPT DELIVERY
Pease Bros. Furniture Co
640-646 SOUTH HILL ST.

YALE SCHOOL
T. G. Adams, B.A., Head Master (Yale.)
Boarding and Day School for Young Men and Boys. Fine Gymnasium, flue. Cat. Fall term begins Sept. 22nd. Main 6336. 205-209 NORTH UNION AVENUE.

100 WORDS A MINUTE IN SIX WEEKS
"PRIVATE" "TUITION" "ECLECTIC"
Bus. College, $25 Main
Night School $5 Month

THE CAMPAIGN.

ADING DEMOCRATS TURNING TO TAFT.

ocratic Taft Club Is Organized in Richmond, Va.

ast California Democrat Comes Out for Taft. his Democrat Says All the Principle Bryan Has Ask for Office—Leading New York Lawyer Says s Plans Have Turned to Ashes.

...ator at first pretended to ...e a huge joke has become ...ous matter with the Bryan- ...mond, Va. Several days ...nounced that the busi- ...f that city were organizing ...posed entirely of Dem- ...hen they heard of this the ...Bryan "just laughed" and ...not possibly amount to ...Now that the Taft Club of ...is increasing its membership ...Democrats have stopped ...are busy denouncing the ...of the club and all who are

...ats are having little effect, ...the membership of the ...is to increase. The regu- ...Democrats are declaring ...ments who voted in the ...ary of April as Democrats ...are now working for Taft ...is permitted to vote in ...The members of the Taft ...bring no attention to this ...but are making ready to ...y vote they can for Judge

...stances Richmond Demo- ...participate in the April ...party. In fact, it was ...the time of the primary ...stayed away from the ...the machine Democrats ...membership of the ...much that figure. Up ...bers of the Taft Club ...their mouths shut and are ...anybody know what ...is. That is another ...across the "regulars."

...y Loves Bryan.

...e, one of the most prom- ...and influential Democrats ...the lobby and unequiv- ...from the third-termer ...entire Democratic tick- ...movement has caused ...in the ranks of the Dem- ...only in this State but ...United States, for Tar- ...noted figure in the coun- ...ency. For many years ...of California in the Dem- ...l Committee, and it is ...there was another Bour- ...West who wielded the ...the leaders of the party ...that he did.

...this connection with a ...ould be has been closely ...more than forty years ...has been a leader for ...a county, Mr. Tarpey ...ence of sentiment. I be- ...President Roosevelt has ...public prominence of the ...as it never was aroused ...I feel that he has put us ...of living up to our ideal ...equal opportunity ...ethics; consequently ...now it is for the best ...nation and our own ...President a man who ...Roose- ...to his ideals, and who ...and the best civic re- ...awakened public con-

...ional ills, my own in- ...interests of many great ...California are opposed to ...than that are manifest- ...Democratic councils. I ...feel that it would ben- ...to turn those principles ...about me."

...the Democratic party ...a party mean when a ...the training and caliber ...and statesmen in such ...withdraws in the night as well ex- ...hand, bound, broken up ...Woman J. Bryan in the ...bring to a candidate for ...born of the defection ...democratic party of such ...ter. He belonged to the ...Democrats who thought ...party than they did of ...and war-favored liberal- ...and their fortunes to ...terms of their party.—

Read for Bryan.

...Van Dies, N. Y., says ...young women. Our ...leges, post-graduate ...gymnasium. ANNA A. ...Tel. Home 748.

...Judge Irving K. ...dge, who is and al- ...a Democrat, and who ...on the Democratic ...the stump and ad- ...of Taft and Sher- ...has offered his serv- ...County Com- ...has been accept- ...response to an in- ...assist in urging the ...Democratic candidates ...ticket.

...but I am not a ...Bryan and his ...the welfare of ...aroused by the ...and I am willing ...say so if my ...can."

Thirty Cents.

...City has re- ...a Democratic ...Man up" the ...nately and con- ...o well worth repro- ...in part:

...for Bryan though ...been written in ...Taft's ...the gentleman ...he believes in ...Casablanca ...Ajax ...talked like 30 ...Bryan demanding the ...Now all you ...dollar is the itch for

...for Taft.

...from the New York ...many law ...Democratic ...Hughes's most ...deserved his ...Taft. In an ...as a Demo- ...was for Mr. ...Bryan on ...and in ...legiti- ...I see ...in fact ...seeming ...in our ...that our ...Democrats on ...Mr. ...now ...did ...course, ...third ...politi- ...the ...politi- ...that ...not ...

Bryan's Shiftiness.

If Mr. Bryan were President would he not hesitate, tergiversate and repudiate exactly as he does when he is only a candidate? What reason is there to expect a total change in his character from weak pliability to stern steadfastness?

Even upon the tariff, which ought to be the backbone of the Democratic fight this fall, Mr. Bryan speaks with reservation. He impresses one as being only half in earnest and ready to withdraw his remarks at the first hint of criticism. In his struggle to appear conservative and throw off the garments of radicalism which he wore in his earlier years he has become almost timid. Certainly he is much too eager to purchase support by sacrificing his principles, if he has any principles.—[Portland Oregonian.

Blundered for Twelve Years.

Somebody in Ohio wrote Mr. Bryan and asked: "Were you right in 1896, and if conditions were the same now as then would you favor the free coinage of silver and gold at the ratio of 16 to 1?" In reply the perpetual candidate said "Yes" to both questions, and subsequently refused to allow his letter to be published on the ground that only those subjects should be discussed as are mentioned in the platform! In other words, he is trying to run away from his record. He has blundered for twelve years, and advocated many dangerous doctrines, but expects the people to forget it and believe him now to be a safe and sane candidate. It is impossible, however, for them to forget. In filling offices this year the people are going to pay more attention to the records and personalities of candidates than to the written platforms of the conventions that nominated them.—[Rochester Post Express.

Watterson Thanked God.

On November 4, 1896, Henry Watterson, editor of the Louisville Courier Journal said editorially:

"Bryan is beaten—ingloriously and overwhelmingly. So closes the second great era of national peril which has menaced our government. So lift the clouds of flatism and repudiation which hovered above the land in ominous threat of dishonor and disaster. So breaks the sun of a new dawn upon our manhood proven, our integrity unstained, our intelligence victorious, our institutions impregnable. Thank God! In the name of a long-suffering people, thank God!"

Altogether for What He Says and Advocates, but for His Influence Upon Others;

and because he has established and is the head and front of a new school of politics, in which is taught the doctrine that the nearest and surest way to reach political honor is by appealing to the passions and prejudices of the masses, by assailing wealth and departing from the spirit of our Constitution and form of government.

"Every time he has produced a political or economic plan it has turned to ashes; every remedy he has proposed was found to be barren; and going from bad to worse, he is found at last to be in opposition to the whole country—its labor, its capital, its laws, its courts, its progress—even Christianity itself must eventually fall before his paternalistic theories. There is nothing in Mr. Bryan or his platform which can claim or demand the allegiance of real Democrats."

Which Has Made Good?

Is there any sphere in which Mr. Taft, in possession of responsibility, has not made good, whether it was in Cuba, in Panama, in the far-away Philippines, or at home? We think the country will make its own this phrase from the Roosevelt letter: "He can always be trusted to do a little better than his word."

Is there any sphere in which Mr. Bryan has ever made good? Has he not turned a cold shoulder on every one of the issues which at different times he has declared absolutely vital to the safety of the republic?

There is a charge, with numerous specifications, lying against the Nebraskan as a welcher on principles. Either his neglected paramount issues, or the country to whose welfare we have his own word they are vital, should prefer it.—[New York Mail.

Taft's Record Clear.

Judge Taft stands upon his own record and with the record of the Republican party. Without claiming perfection, he has nothing in his record to take back or apologise for, which is in striking contrast with the record of his particular opponent, who is trying to make the people forget all the Democratic mis-steps and false prophesies of the last twelve years. —[Omaha Bee.

A Good Boss.

For four years Mr. Taft had charge of 30,000 workingmen at Panama, and they unite in saying that he is a good boss as well as efficient in carrying forward the business in hand.—[St. Louis Globe-Democrat.

Taft's Lovable Qualities.

Mr. Taft's quality of love for his fellows, his desire to be helpful to them is as broad and all embracing as his personality is magnetic, sunny, inspiring. As Dr. Lyman Abbott well wrote of Mr. Taft:

"It is this intensely human quality in Mr. Taft that gives him his popular sobriquet of 'Bill' Taft. He likes men and he likes all sorts of men except those who are dishonest or disloyal. He was the most popular Governor the Philippines ever had. He was the personal friend of the Filipinos; he believed in them, defended them, befriended them, trusted them—and danced with them. This last fact, I am inclined to think, went as far as any, perhaps, as all the others combined to make the Filipinos idolize him, as they certainly do, for Judge Taft is in the best sense of the term a democrat. He is as free from race and class prejudice of every description as any man I have ever known. He is thoroughly a believer in the motto, 'A man's a man for a' that.'"—[Louisville Herald.

No Faith in Bryan.

Mr. Taft's life has been full of labor and accomplishment. He has a record that he may confidently submit to the people. Ordinarily a man who has no official record is at an advantage in a political contest, provided he can make the people believe his promises. But the majority has never believed in Mr. Bryan's promises, and the explosion and abandonment of his several paramount issues of the past are not calculated to increase public confidence.—[Grand Forks (N.D.) Evening Times.

The Spanish Necklace.

By Bertha N. Croker.

[Copyright, 1908, by B. N. Croker. All rights reserved.]

CHAPTER X.
"THE CURIOSITY SHOP."

Concha, the handsome, swarthy daughter of Juan Dominguez, dealer in antiquedades, sat erect in an ancient state chair, superintending her parent as he examined and priced a number of delicate fans, formerly the shields and weapons of dark-eyed and bewitching dofias. It was evident that the connoisseur was keenly interested in his task; the age, workmanship, and degree of each dainty article was carefully noted; and as he laid them separately on the counter, his expression indicated not merely the complacency of one who had made a capital bargain—it elso bore testimony to affection and respect. His daughter, however, was sordidly curious as to the condition and probable market value of a long-hoarded collection which had been purchased by her father for a mere bagatelle.

Dominguez, an experienced judge, who loved his antiquedades for their own sake, and imported the dangerous element of sentiment into his business, was a little shriveled man, in whose face, worn by ill-health, flamed the eyes of the romancist and enthusiast. Concha, on the contrary, a hard-headed practical young woman, secretly despised her father's historical treasures, was profoundly ignorant of their lore, and would have poked the fire with Excalibur itself. Nevertheless, a capable and persistent saleswoman, who spoke French fluently, English intelligibly, and kept the books and the keys, as well as all the trade's little secrets.

"Padre mio," she exclaimed, suddenly extending a protesting finger, "two hundred francs for that is a foolish price—is it not on chicken's skin? Ask six hundred. The Russian Princess will give more—she is crazy about old fans. See, there is the Señorita Inglesa—she is looking for the necklace," and Concha laughed derisively as she glanced at Dominguez, and quoted: "The fool makes up his mind when the market is over."

Yes, it was certainly the face of Hester Forde which was visible between the fans and chains exhibited in the window. Inspired by a desire to purchase what might become an heirloom, and resolved to possess the long-coveted necklace, Hester had arrived at her destination in a state of unusual excitement and exaltation. Before entering the shop, she paused to cast a glance at her choice, but, strange to say, the ornament was no longer displayed on its accustomed square of black cotton velvet. It had been removed—and why? With a half-defined fear she turned the handle of the door, and stood in the presence of Dominguez and his daughter.

"Good day, Señorita," said the former, doffing his skull cap, while Concha rose and abdicated her chair.

"Where is the necklace?" asked Hester breathlessly, turning to point to its empty place.

"I am sorry, if the Señorita is sorry," replied Dominguez with a bow, "but the necklace is sold. A customer bought it this morning."

Bought! what was in her mind already her own property. Miss Forde stood transfixed, staring at the Spaniard with an expression of grave incredulity. Then she slowly subsided into the old Cordovan chair, and struggled to conceal the magnitude of her disappointment.

"But," she said at last, "it has been in the window for weeks—I always intended to have it—I came to buy it now."

"Truly it has been in the window for a long time, señorita, and behold in one day come two customers. It is ever so; as we say, 'When my daughter is married, sons-in-law are plentiful.'"

"And is it really gone?"

"Oh yes," put in Concha. "It was a beautiful piece of work—a rare bargain. The señorita should not have waited—when one waits too long, things go by."

"That is true," assented the English girl. "I put off the purchase, and now I have lost the necklace."

She actually felt as if fate had deprived her of a treasured possession. Gazing at the ornament day after day, she had become deeply attached to what, after all, was the property of Juan Dominguez. Her eyes wandered vaguely round the shop in quest of some article to replace her loss. They rested in turn on pieces of armour, on ancient tapestry, on painted doors torn from a despoiled monastery, pictures of the Holy Family, inlaid cabinets, and embroidered priests' robes, dim with the age of centuries.

"Where did you collect all these things?" she asked at last.

"Señorita, I go into Spain," Dominguez answered confidentially, leaning over the counter as he imparted the information. "Yes, every three or six months—not to the big towns, but to out-of-the-way places. I search where others come not, in neighborhoods where noble families are sorely in need of money. They are proud still; sometimes they have scarcely enough food, and yet their jewels are worth—Santos Dios, when I think of them my head swims."

"I must confess I respect people for not parting with their treasures," declared the disapointed customer.

"True," agreed Dominguez; "I know one great house so miserable now that they live only on bread and soup; nevertheless, every evening at 5 o'clock their gates are thrown open, and they drive forth as always in a splendid carriage with horses and servants. God knows what it costs them. Sometimes the pinch is so terrible that these grandees are forced to sell—even a little. Behold that silver and ebony cabinet—it belonged to Charles Quint, who gave it to a queen; now it has come to Domingues."

"You have not much jewelry—only pictures and cabinets and large things."

"No, jewels are dangerous to carry, for even the gendarmes are of flesh and blood. Ah, señorita, you should have bought the necklace."

"Of course I should," she answered with a touch of impatience; "I shall always, always regret it, especially as you have no other;" and she looked at him interrogatively.

In answer to this question he shook his head, but Concha, who had been listening to this dialogue with folded arms and an air of sullen disapproval (el padre was so romantic, and wasted his days in talk,) now approached and said something in a low voice, in her own tongue. Hester caught the words: "Madrid" and "Americano," as Dominguez shuffled out from behind the counter, and followed his daughter into a dark little room beyond the shop. For nearly ten minutes Hester Forde remained alone in sole charge of all the antiquedades, whilst from the inner apartment came voices raised in argument and expostulation.

"Well, I cannot sit here all the afternoon," she said to herself, as she rose from a fourteenth-century chair; "at least I have had a lesson—I must learn to make up my mind," and she was preparing to take her departure.

"Espere-U-Señorita," cried Dominguez, reentering with haste, "grant but one second." Hester closed the door quickly, and turned about to face him. "Listen to me," he continued excitedly; "if you are rich, I offer you a necklace fit for a queen."

His customer's interest was instantly awakened, and her eyes kindled at the news.

"Truly this wonderful prize arrived but yesterday," he resumed; "if you will pay the price it is yours; if not, it goes to Paris."

"May I see it?" she asked eagerly.

"Certainly, señorita—but elsewhere. You will then agree that it is not an article for the public gaze or the shop window." His air as he spoke was that of a conspirator.

"Has it been stolen?" she asked gaily.

"No, no, I never deal with such wickedness," he answered with irritation. "This ornament comes to me from one of the oldest firms in Madrid. It was sent on approval for an American, a likely purchaser who had seen it in Spain. The gentleman called this morning, but though he talked much and bargained long, he would not give the price."

"And," interrupted Hester, "he bought instead, the one I wished to have?"

"Well, it is an ill wind that blows no one good," replied Dominguez with a faint smile; "I sold my necklace, and the firm in the Calle Alcala have yet to find a purchaser for theirs; but it is only a matter of a week—such an ornament has but to be seen. Ah," and he threw up his eyes rapturously, "once seen, never forgotten. Tomorrow I forward it to an agent in Paris, who will dispose of it to Russia or India. One thing is certain—the Spanish heirloom will never return to Spain."

"Heirloom," repeated Hester. "How do you know it is one?"

"Señorita," with an expressive gesture of his wasted yellow hands, "I know nothing, only I have my ideas." Then in answer to her look of eager interrogation: "I believe it is an historical jewel which has been in one house for centuries. Doubtless those who sold it were sorely pressed for money, for to part with such—the glory and history of a noble line—is surely worse than death. Naturally the family desire silence; if the purchaser would carry the necklace to the end of the world, he would earn their eternal gratitude."

"But all this is foolish talk," interposed his daughter in a business-like tone, "living among old things has made my father romantic; truly he sees a tale in each; it is not so, padre mio? And now doubtless the señorita would like to view the necklace?"

CHAPTER XI.
"THE NECKLACE."

"Please to follow me, Señorita," said Dominguez, and he preceded her into a low dark room, which was crammed with ancient chests, frameless pictures, and decrepit furniture. "It is here," he continued, as he unlocked a rusty safe, and presently produced a flat case of shabby scarlet leather. This he brought forward to the light, but the window was narrow and dirty. "Tiens!" he muttered, as he touched an electric switch, and threw back the lid of the morocco case.

"Oh!" ejaculated Hester, startled out of her habitual self-possession and reserve.

She was gazing at a necklace composed of four rows of great pearls, of the same pattern as her lost treasure; but as the sun to a star was the difference between them. These pearls were large, round and flawless—not the ordinary baroque specimens. The clasps were set in brilliants, the pendant was magnificent. A cross of emeralds in the center, surmounted by a diamond crown, rested on a crescent of the same dazzling stones. The execution of this the chief glory of the ornament, was marvelous cross, crown, and crescent being blended together with matchless workmanship. Hester who had never seen or dreamt of anything so splendid, turned to the old Spaniard and said:

"Surely this is no common necklace—did it belong to royalty?"

"No—at least, not for centuries." He hesitated for a moment, and then added: "I believe it is a noted heirloom; only desperate difficulties could have brought it into the market; but since it is to be sold, I offer the Señorita the chance of her life." The Señorita continued to stare at the necklace, fascinated and silent. "Oh, yes, it is superb," he resumed. "A queen of Spain—in fact, Isabella the Catholic—gave it"—he paused—"well," throwing back his head, "at least it is five hundred years old, and the price is only four thousand pounds.

"Only four thousand pounds?" repeated the customer mechanically.

"Yes, and worth twelve thousand; but the money was urgently wanted, for they sold it at a small price. Oh," and he groaned aloud, "it is a calamity that such a jewel should be lost to Spain! Well Señorita, what think you? Will you see it on my daughter?"

Hester nodded her head in eager assent, and his wrinkled fingers dexterously fastened the clasp. The necklace looked infinitely better out of the case, even on a dark stuff gown. The stones blazed, the emeralds seemed pools of fire, and the shimmering sheen on the pearls was perfect.

"The pearls alone are worth the money," declared the Spaniard, scrutinizing the ornament with the narrowed eyes of a connoisseur; "and now what does the Señorita say? I press her not to purchase—the sale of such a jewel is easy to me."

Hester reflected, with her gaze steadily fixed on the necklace. Never in her life had she been confronted with such a terrible temptation. All sorts of strange thwarted instincts clamoured within her. Its price was the price of a property, but she was not spending more than a tenth of her income. What was she doing with her money? Was it to be hoarded and never enjoyed, like her petrified early youth? The necklace would be a magnificent investment, or heirloom, but for whom? Well, at least she could leave it to some museum or charity.

"You will never dare to wear it," stormed the puritan within her, the heritage of her father.

"Why not?" rejoined the new-born-over self. I shall wear it often—I will not lose this necklace as I did the other," and turning to the Spaniard she said in a sharp decided tone:

"Yes, I will take it, and give you a cheque on Coutts for the money."

All the time she felt as if a stranger was speaking. Could it be possible that she, Hester Forde, who used to think twelve shillings a large sum to expend on a hat, was actually parting with thousands of pounds in a breath? Dominguez glanced significantly at his daughter. So she was right when she had declared that this Englishwoman was rich! Apparently, the more you ask these foreign folk the more they will pay.

"The Señorita is an honorable lady," said Dominguez with a low bow, "and I beg her to grant me one small favor, one promise."

"Yes, what is it?" she asked in a tone of faint surprise.

"That you will never wear the necklace in Biarritz," he replied, as he surveyed his customer with piercing, deep-set eyes.

After a moment's reflection she said: "This is a strange request, particularly as you say the sale is honest and above-board."

"Honest, certainly—but not to be talked of. The Señorita's kind heart would never give pain to a great company. There is no house without its 'Hush, hush!'"

"Then this particular house is in Biarritz?"

"No, but the Señorita will pardon me if I say no more."

"Very well, then—I promise you I will not wear the necklace here." After all, the promise would cost her but little. And now please tell me how I shall give you the cheque?"

Once more Dominguez glanced furtively at his daughter, and she answered promptly—

"If the Señorita pleases, we will take the price in French money—meaning no disrespect to the illustrious lady. A cheque on England for a large sum—well," with a shrug, "would be awkward for us. You see, we are foreign, and we forward the money, less commission, to Madrid."

"But how shall I manage?" inquired the purchaser with a brilliant flush, "I have no experience in these transactions."

Know Your Dealer Before You Buy His Diamonds

There is only one safe and satisfactory way to buy diamonds—buy from a house whose reliability and public standing are above question—buy where you can know and feel, that no matter what price you pay, you will get full, honest value.

In Los Angeles, that place is Whitley's. The diamond leadership of this house has been established for years.

It is impossible to buy a questionable quality here, because none but absolutely perfect gems are ever allowed to enter our stock.

And by importing our diamonds direct from the foreign diamond fields we effect an important saving in cost which goes to our patrons.

Glad to show you our collection of diamonds and diamond jewelry any day.

The Store With the White Marble Front.

The Whitley Jewelry Co
347 S. Broadway

This $11 Morris Chair

$6.75

(THIS WEEK ONLY)

Solid oak Morris Chair, the popular scroll design with carved legs. Choice of corduroy or velour cushions in various patterns. $11 value this week $6.75.

Eastern Outfitting Co.

620-6 South Main Street

Adjoining Huntington Building

Bullock's

Either Phone Ex. 1500 — Broadway at Seventh — Order by Mail

Perrin Gloves $1.50

New shipments of Perrin's gloves in new short street styles just here in time for today.

English Cape gloves in tan with prix seam finish, $1.50 pr.

Full P. K. stitched street gloves in black, tan and brown with embroidered backs $1.50.

Real French kid overseams in black, white and colors; embroidered backs; 2-clasp, $1.50.

New Shopping Bags

A big lot of the popular new 12-inch shopping bags of black goat seal, with black or tan kid lining and trimmings in gunmetal or gilt finish. Fitted up with clever card case and purse. Buying in big quantities makes it possible for us to mark them at the exceptionally low price of $7.50. Main Floor. Front Section C and D.

Many Are Working on Christmas Art Fancies

Already classes are filling with enthusiastic pupils who are making practical gifts—the gifts of all liked best.

Embroidery classes every day but Monday and Saturday, 9 to 11 a. m., 2 to 4 p. m., are free and under experienced instruction.

Attention Artists

A strong demand for silk finished cream velveteen for painting upon; has encouraged us to lay in a goodly quantity. The width is 21 inches. The price is 50c yard.

Free Knitting and Crocheting Classes Tuesday, Wednesday and Thursday, 9 to 11 a. m.

Begin your Christmas work now.

Litho, Pillow Tops are priced 29c.

Tinted Pillow Tops and Backs 35c to 50c.

Tapestry Tops 50c to 95c.

Cheney Tops, of satin or velour, exquisite patterns, 98c to $1.25.

—and a world of other practical gift suggestions.

Hand Decorated Nursery Accessories

A generous assortment of the daintiest hand decorated rattles, toy dumbbells, toilet sets, powder boxes, teething rings, brushes, banks, drums and other new and practical articles that we have seen. All made without sharp edges, so there will be no danger of baby being scratched. You will find them all most reasonably priced. Second Floor.

Free to the Sick

In order to demonstrate to the sick the VALUE OF CORRECT DIAGNOSIS in the cure of CHRONIC DISEASES and to protect them from the INCOMPETENT, the FRAUD AND FAKIR, Drs. Shores have set aside THIS WEEK for

Free Examination Week

Sufferers from CATARRH, DEAFNESS and all forms of NERVOUS AND COMPLICATED CHRONIC DISEASES of every name and nature are invited by Drs. Shores & Shores, the catarrh and chronic disease experts, to call at their offices THIS WEEK and get an expert opinion of their case FREE of charge. Come and learn the CAUSE of your sickness and the possibility of a cure. Drs. Shores will tell you free HOW you suffer and WHY you have never been cured and whether or not a cure is possible. Drs. Shores know that there are thousands of sufferers with CHRONIC complaints who doctor year after year and spend money without any correct or definite idea of what their disease is or the CAUSE of their sickness. It is this haphazard manner of doctoring CHRONIC and NERVOUS diseases that have led many sufferers to LOSE HOPE in ever being well again. It is to show to the afflicted the value of CORRECT DIAGNOSIS and to demonstrate that they are in fact what they are in name, Los Angeles' leading Specialists in the cure of deafness, catarrh and all forms of nervous and chronic diseases that this special offer is given. Drs. Shores invite all DIFFICULT AND OBSCURE CASES ESPECIALLY. Dr. Shores' fifteen (15) years' experience in curing CHRONIC DISEASES enable them to speak with authority. They have treated over one hundred thousand (100,000) cases, they understand CHRONIC DISEASES and know how to cure them. Each week through the public press Drs. Shores offer you the DIRECT PROOF of their skill from the lips of home people. You can see and talk with them. Make no mistake. TEST DRS. SHORES' SKILL AT DRS. SHORES' EXPENSE THIS WEEK. Come and learn free what your disease REALLY IS, ITS CAUSE and whether or not a cure is possible. After you have been examined and advised free if you want Drs. Shores to cure you their prices and terms are within the easy reach of all. Drs. Shores are the true friends of the afflicted. $3 A MONTH for all catarrhal chronic diseases, including deafness, asthma and lung troubles. ALL MEDICINES FREE. Come TODAY, come any day this week. CONSULTATION AND EXAMINATION FREE for any disease, whether you take treatment or not.

READ WHAT THE PEOPLE SAY

57 YEARS A SUFFERER FROM CATARRH IN ITS WORST FORM CURED.

F. E. De Merritt, 120 S. Fifth St., Alhambra, Cal., says: "I have been a terrible sufferer from catarrh of the head and throat. When I first came to Drs. Shores for treatment it had got so bad a piece of bone had come out of my left nostril and the odor was so bad it made me sick when I would stoop over. I had continual running into my throat and at night I could not breathe through my nose it was so stopped up. I have had catarrh ever since I was seventeen (17) years old. I am now in my seventy-fourth (74th) year. I have tried many kinds of catarrh remedies without benefit, and I want to say that after five (5) months' treatment from Drs. Shores & Shores I feel perfectly cured. I feel that the afflicted ought to know about Drs. Shores' wonderful treatment so that they can be cured as I have been. Any one doubting the truthfulness of this testimonial is at liberty to call on me and I will gladly verify the truthfulness of the same.

(Signed) "F. E. DE MERRITT."

$3.00 a Month
ALL MEDICINES FREE

For all catarhal diseases, until cured, including Deafness, Asthma and Lung Troubles (that are curable.) Consultation free to all.

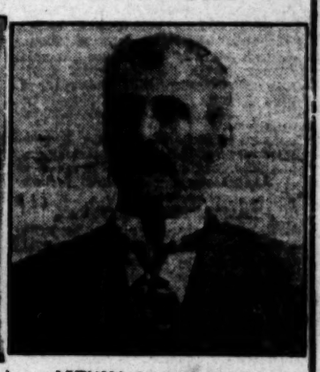

ASTHMA AND CATARRH. GAINED TWENTY-ONE POUNDS IN SIX WEEKS.

H. C. Weaver, who lives at 342½ North Chicago street, Los Angeles, says: "I have been in bad shape for four (4) years from Asthma and Catarrh and a generally run-down condition. Was unable to work only one-half of the time, owing to my weakened condition. I was unable to sleep well. Many nights I would be compelled to sleep sitting up in a chair and would wheeze and cough all night. My nose would also stop up until I could not breathe through it, and I would hawk and spit, etc. This was my condition when I came to Drs. Shores & Shores six (6) weeks ago. Drs. Shores helped me from the first. I AM NOW ABLE TO DO A FULL DAY'S WORK IN THE SHOP AS A BLACKSMITH and feel fine in every way. I have gained 21 POUNDS in weight, and it gives me great pleasure to recommend Drs. Shores to all sufferers, for they have done wonders for me. Any one doubting this testimonial is at liberty to call on me, and I will gladly verify the truthfulness of this testimonial.

(Signed) "H. C. WEAVER."

HOME CURES BY MAIL.

If you live out of town and cannot call, write Drs. Shores & Shores for their new symptom list and get their advice free.

Drs. Shores & Shores
EXPERT SPECIALISTS

PERMANENT ADDRESS, 445½ S. SPRING ST., LOS ANGELES, CAL.
OFFICE HOURS—Daily, 9 a.m. to 5 p.m. Evenings, 7 to 8 p.m. Sundays 10 to 12

Los Angeles County—Its Cities and Towns.

PASADENA.

PUBLIC ASKED TO CONTRIBUTE.

TOURNAMENT ASSOCIATION IS IN NEED OF FUNDS.

At Least Five Thousand Wanted and Canvass of City Will Be Begun Today—Capitalist, Adjudged Insane, Going East—Mountain Climber's Challenge—Auto Accident.

Office of The Times, No. 36 S. Raymond Ave.

PASADENA, Oct. 8.—Further details for securing cash were worked out by the Finance Committee of the Tournament of Roses Association, yesterday, and it will take the field, today, for a general canvass of the city. A number of people responded yesterday and the sum on hand now aggregates nearly $850, besides $500 which was given by the city. Mr. Rider announces that the association is willing to accept any sum and the general public need not feel bashful about sending in checks for a dollar, or over. All money should be sent to No. 222 Chamber of Commerce building and all checks should be addressed to the treasurer, Frank V. Rider, who is chairman of the Finance Committee.

The money on hand will not save the tournament for this year, according to the directors, for at least $5000 is needed. The bleachers, which are to be built at the south end of the park, will cost $1500 or more and there are many other repairs and renovations to be made. It is probable that the present grand stand will have to be strengthened.

INSANE MAN GOING EAST.

Constable Harley Newell and Walter C. Austin will start East this morning, with Albert C. Lindsay, the capitalist who was arrested because he shot at a gardener named Fried. Yesterday, in Judge Rives court, he was adjudged insane.

Lindsay has lead a peculiar life since coming here, a few years ago, and has often been under criticism on account of his eccentric actions.

He was in the habit of frequenting the Clayton H. Garvey home on Palmetto Drive, and it is supposed that he had been drinking when he found the gardener there and fired at him.

The Misses Lindsay, who recently arrived from New York, will accompany their brother East.

It is said that his insanity is due to a blow on the head, delivered by a thug, who held him up in an eastern city some years ago.

CHALLENGES WORLD.

Joseph B. King, winner of the Mount Wilson climbing contest last April, has issued a challenge to any man in the world to race him up and down Mount Wilson for the trophy which he won last year. This is aimed directly at John J. Hayes, winner of the Marathon race at the Olympic games. The "defi" was sent to the New York papers and it is expected that Hayes will make a reply soon.

King made the trip up and down the mountain in the wonderful time of two hours and ten minutes, taking thirty minutes rest at the summit. He beat all of his competitors by many minutes.

The date for the second climb up Mount Wilson has not yet been announced and the management may decide to hold the race only once a year.

DIES IN MICHIGAN.

News of the death of John M. Smith, one of the wealthy residents of this city, and a large sheep owner of Montana, was received in this city yesterday morning. It took place at Battle Creek, Mich., where he was being treated for stomach trouble.

His home in this city, at No. 370 West Colorado street, is one of the fine places on the hill. His widow is one of the most philanthropic women here, her interest being centered in the kindergarten work. Stanley Smith, a son, is a student in the High School. The family left here early in the summer for Montana, and expected to return early in November.

AUTO RUNS WILD.

William Nelson of No. 719 Maple street, a cripple, lost control of his electric runabout yesterday morning near Green street, on Fair Oaks avenue, and after striking the curb it ran wild, throwing the unfortunate man out. He alighted on the back of his head and was rendered unconscious. A gash nearly three inches long was cut in his head. He came here from Long Beach two years ago.

ELECTS NEW BOARD.

The official board of the First Methodist Church has been elected, and is as follows: Secretary, J. H. Dorn; treasurer, W. N. Van Nuys; financial secretary, F. D. Stevens; chief usher, Henry Holbrook; chief collector, J. Herbert Hall; Executive Committee, J. B. Johnson, R. H. Pinney, Dr. Solon Briggs.

Today at his home Rev. Dr. Hughes will receive callers from 8 o'clock until 4. His brother, Bishop Hughes, of San Francisco is his guest for the day.

AGAINST RESUBMISSION.

Another big water fight is probable, the citizens committee taking a decided stand against the "resubmission" committee on the bond question. The citizens' committee takes the ground that the excuses offered by the new committee are trivial.

D. W. Gerard, supreme chief of the Tribe of Ben Hur, of Crawfordsville, Ind., is registered at La Casa Grande. He is accompanied by his wife, Mrs. Davidson, wife of the supreme medical examiner of the order, and Mr. and Mrs. H. S. Vreel and who will take charge of the order's interests in Southern California. An open meeting of the local court will be held tonight in Carpenters' Hall at which Mr. Gerard and Mr. Vreeland will be present.

FINE PROPERTY SOLD.

Announcement of the sale of the property situated on the southwest corner of Garfield avenue and Ashbourne Drive, Alhambra, is just made by the agents consummating the deal, Messrs. J. H. Woodworth & Son of the Chamber of Commerce building. John E. Marble, who recently disposed of his handsome residence on Bellfontaine street, is the purchaser, and Mrs. Caroline Dobbins the seller.

trees are scattered over the piece, together with various other trees and shrubbery. It is located in what is perhaps the finest residence section of Alhambra, and is surrounded by some of the most beautiful homes to be found there.

Mr. Marble will at once begin the erection of a handsome home. It will be one of the finest examples of mission architecture and of concrete construction.

Dr. Up de Graff moved to Chamber of Commerce.

Hotel Vista del Arroyo and bungalows, Pasadena.

See Phelps for fine wall paper.

HEARS ABOUT INDIANS.

Glendora Woman's Club Opens Season. Angeleno Buys Orange Ranch. High School Orchestra.

GLENDORA, Oct. 7.—The Woman's Club opened its season yesterday afternoon, and a large number of ladies listened to the address of Antonio Apache on "Indian Life." A musical programme by Mrs. H. S. Riser and Miss Clara La Fetra was a feature. A committee was appointed to serve a banquet at the Bank Hall to the men on Friday, the "clean-up" day arranged by the Board of Trade.

David S. Painter, father of H. J. Painter of this city, died early this morning, after a short illness, resulting from a hip fracture received in a fall a week ago. He was a native of Paintersville, O., and was 86 years old. Besides his son, he leaves two daughters, Mrs. Charles Baldwin and Mrs. H. N. Hinshaw.

W. W. Fraisher has sold an eleven-acre ranch to Mr. Sullivan of Los Angeles for $10,000.

The High School Orchestra was reorganized yesterday with Miss Jessie Ray Thompson of Pomona, as director. A girls' glee club was also organized with Howard Clark as director.

SOUTH PASADENA.

SOUTH PASADENA, Oct. 7.—The resignation of Rev. Carey W. Iller of the Baptist Church has been accepted by the trustees. Mr. Iller has a call to Bishop, and wishes to leave about December 1.

The Lincoln Park station, built of cobblestones at a cost of about $1000, has been completed. The expense was shared by the Pacific Electric Railway Company.

A storm water drop has been ordered installed at the corner of Electric and Hunt avenues.

C. F. De Baum of Fremont avenue is entertaining his brother, Harry, of Paterson, N. J., who may decide to make this city his future home.

Dr. Albert S. Hoyt and family of Buena Vista street, have gone East for a month.

A movement of importance to parents, and one of educational value, is the formation of a child-study circle. All women interested are requested to meet at the Central School building on Friday at 3:30 o'clock.

Mr. and Mrs. Lewis Landreth of Whittier are the guests of their daughter, Mrs. Roy B. Stephens of No. 1420 Hope street.

Mr. and Mrs. B. B. Baker, who recently came here from the East, have rented a furnished home on Montrose avenue, south of Mission street.

About twenty-five new books have been received at the public library recently.

C. K. Douglass of Fairview avenue has returned from an extended business trip in the north.

H. Bartlett of Oxnard is passing a few days with friends in this city.

WEDDING AT REDONDO.

REDONDO, Oct. 7.—The marriage of Miss Etta Hellman and Ross Whiteside of Santa Monica was solemnized today at 4 o'clock at the home of Mr. Whiteside's parents, Mr. and Mrs. T. B. Whiteside of Catalina avenue. Rev. F. A. Zeigler performed the ceremony, which was witnessed only by the immediate relatives of the bride and groom. A dinner followed the marriage and Mr. Whiteside and his bride left this evening for San Diego. The bride's home is in Seattle, but for the past year she has lived in Santa Monica. Mr. Whiteside is chief lineman for the Edison Electric Company at Santa Monica.

Mrs. W. S. Galentine, Miss Lucy Whichelo and Mrs. Emery Farbner will go to Pomona tomorrow to represent the Congregational Sunday-school at the Southern California Sunday-school convention. J. F. Lerch will go as a delegate from the Methodist Episcopal Sunday-school.

A novel social affair was given last evening by the Wednesday Club for the members and their husbands. It was a progressive dinner. The first course was served at the home of Mrs. L. W. Cissel; the second at the home of Mrs. Ernest Chrisman, and the dessert at the home of Mrs. J. P. Lyford of Hermosa.

SIERRA MADRE.

SIERRA MADRE, Oct. 7.—The question as to whether the switch at Lima street shall remain and deface the boulevard, or whether it shall be removed, is still unanswered. The Pacific Railway officials claim the switch, which was erected for the use of a packing-house. The railway's franchise specifies that where improvements are necessary, and not done within a reasonable time, the city has the right and power to go ahead with the work. Trees were removed from the railroad's right of way and many wonder why a little thing like a switch does not receive the same prompt treatment. A solution of the problem is looked for through the City Attorney at the next Trustees meeting.

COVINA.

COVINA, Oct. 7.—The school board came to a deadlock today in the matter of letting the contract to an architect for the $6,000 High School building. N. F. Marsh of Pasadena and Messrs. Kelley and H. Allen of Los Angeles have presented plans to the board. The bond issue for the school was sold this week to the State of California. The premium paid was $3570.

State Senator George W. Cartwright of Fresno county expounded Democratic principles from an auto here this afternoon. He also spoke in Monrovia and Azusa.

SANTA MONICA.

SANTA MONICA, Oct. 7.—Rafael Almazan has entered plea of not guilty to a charge of highway robbery preferred by J. J. Sullivan, an old soldier. The accused was placed under arrest, this morning, although the robbery is said to have taken place Saturday night, when the two men were on their way to attend a Sonora dance. According to the story told by the veteran, the weapon that was flourished over his head and that compelled him to turn over the only $3 he possessed was nothing more deadly than an empty beer bottle.

Mr. and Mrs. Roy Jones have returned after having spent the entire summer in Europe. They visited Italy and Switzerland, and on the homeward trip, tarried for a month in New York City.

Mr. and Mrs. H. Latta are expected to arrive here in a few days from Hickory, N. C. Santa Monica is to be made their permanent home.

Mrs. J. O. Jouet of Fredericks, Canada, is spending a short vacation at the seaside.

VENICE.

VENICE, Oct. 7.—The Temple of Knights of Pythias Sisters has completed its organization and started upon a career of benevolences. The permanent officers have been installed and the temple is already in position for the initiation of new members. The most excellent chief is Mrs. E. C. Hopp, and the commander and her sister officers lay claim to being the only officers who were installed aboard a ship, the ceremonies having been performed in the banquet room

WHOLE CITY WELCOMES.

SUNDAY-SCHOOL ENTHUSIASTS.

TO PARADE POMONA'S STREETS TODAY WITH BANNERS.

Convention Opens This Morning. Churches and Private Residences Decorated With Bunting—Avenues to Be Brilliantly Illuminated at Night.

POMONA, Oct. 7.—The committees have completed their work and everything is now in readiness for the entertainment of the delegates to the State Sunday-school convention, which will open here tomorrow morning.

The First Presbyterian and Trinity Methodist churches, where the sessions are to be held, have been elaborately decorated with flags and the directors of the Board of Trade have requested the citizens to decorate their places in red, white and blue during the meetings. Arrangements have been made for the illumination with scores of incandescent lights of the street corners at the intersections of Holt and Garey avenues, Pearl and Gibbs streets and Holt avenue and Gibbs street, which are near to the convention churches.

A special feature of the gathering will be a grand rally of the Sunday-school classes on Friday evening, when a special train will bring 250 young people from Los Angeles. Upon its arrival here, it will be met by a large crowd of Sunday-school enthusiasts and a parade will be formed, with E. E. King as marshal. The line of march will be from Garey avenue through Second street to Park avenue, countermarching on Second street and going thence to the Presbyterian and Trinity churches.

The formation of the parade will be as follows: Baraca and Philathea classes of the First Methodist Church; visiting delegations; men's class and J.O.C. class of First Methodist Church; Baraca and Philathea classes of Trinity Methodist Church; men's class Christian Church; Philathea class Christian Church; Baraca and Philathea classes of Pilgrim Congregational Church; Baraca and Philathea classes of Baptist Church; Baraca and Philathea classes of First Presbyterian Church; the Baraca and J.O.C. classes of the Methodist Church South. Each class will carry a transparency with its name inscribed thereon.

ONLY RESERVE ROOM NEEDED.

After long deliberation and discussion over the crowded conditions of the public schools, the Board of Education has finally been compelled to transfer the pupils of the eighth grade of the Fourth Ward School to the only vacant reserve room left, namely the one in the new San Antonio building at Kingsley and San Antonio avenues. The board had thought it would not be necessary to use this for a year at least. This action was made necessary to accommodate all of the little tots of the first grade who have applied for admission to the Fourth Ward School this term. The seats for the eighth grade pupils assigned to the new room in the San Antonio school have arrived and the change went into effect today. Miss Lena White has been transferred from the seventh grade at the Fourth Ward School, to teach the seventh grade in the San Antonio school and Miss Ella Hawley, principal of this school, will teach the new eighth grade class just transferred here. Miss Eleanor Martin, principal of the Fourth Ward school, has taken the seventh grade which Miss White formerly taught.

MINISTER SELLS GROVE.

S. R. Boyd of the realty firm of Garrett & Boyd, has purchased from Rev. M. A. Wimberly a nine-acre orange grove on Orange Grove avenue for $10,000. Rev. Mr. Wimberly takes as part payment a six-room house on Kingsley avenue, which he will occupy as a home.

Miss Regina Illg is in receipt of a telegram from her sister, Miss Lena Illg, announcing the latter's safe arrival in New York from South Africa, where she has been laboring as a missionary for some years. Previous to this she was governes in the family of the late Grover Cleveland. Miss Illg will soon be here to visit her sister.

DULL CAMPAIGN.

Locally the political campaign is most apathetic. Up to this evening, when the Democrats held a luke-warm rally in the Fraternal Aid Hall, with Judd Rush of Los Angeles, nominee for Congress, and Senator G. W. Cartwright of Fresno announced as speakers "on vital issues of the day," there has not been an old time rally of any sort. Nothing is heard from the Pomona Valley Republican Club, of which ex-City Trustee L. R. Matthews is president, and W. B. Stewart is secretary. But as this city will vote strongly Republican anyway, local Republicans do not appear to be disturbed at the inactivity.

The wedding of Miss Effie Young and Claude Spears took place at the home of the bride's mother on North Park avenue at 10 o'clock this morning, Rev. M. D. Clubb of the Christian Church officiating. Only relatives and close friends of the contracting parties witnessed the ceremony. After a brief honeymoon, Mr. and Mrs. Spears will return to Pomona and make their home here.

THIEVING PUNISHED.

Augustina Martinez, arrested by City Marshal Wright and convicted of stealing a quantity of ribbon from Hillen's notion store, has been sentenced by City Recorder Lee to pay a fine of $25 and serve twenty-five days in jail. There has been much petty thievery of late about the city and the officials are determined to put a stop to it. In the past few days four arrests of walnut thieves have been made. Three of the offenders were sentenced to twenty days each in the County Jail and the fourth, a woman, was fined $10.

The Christian Endeavor Society of the Christian Church held a moonlight social and business meeting at Ganesha Park last evening. A picnic luncheon was served around a huge camp fire.

NEW HO[illegible]

Everett Haskell Welch and family have moved into their attractive new home on East Laurel avenue in the Ganesha Park tract, and C. K. Herron, today, commenced the construction of a new home on Williams street in the same tract. Thomas Crawford is having rock hauled for the foundation of a house that he is to build in the tract on Huntington boulevard.

Mattison B. Jones of Los Angeles is moderator of the fortieth annual convention of the Los Angeles Baptist Association, which is attended by 150 delegates. Rev. Arthur S. Phelps preached the annual sermon on "The Mission of Baptists." This evening Rev. J. F. Wathon of this city discussed the "Budget Plan" for missionary offerings. Rev. W. F. Parsons of Monrovia spoke on "Stewardship," and Rev. A. H. Smith of Pasadena, on "Soul Winning." The convention music is in charge of B. P. Stout of Los

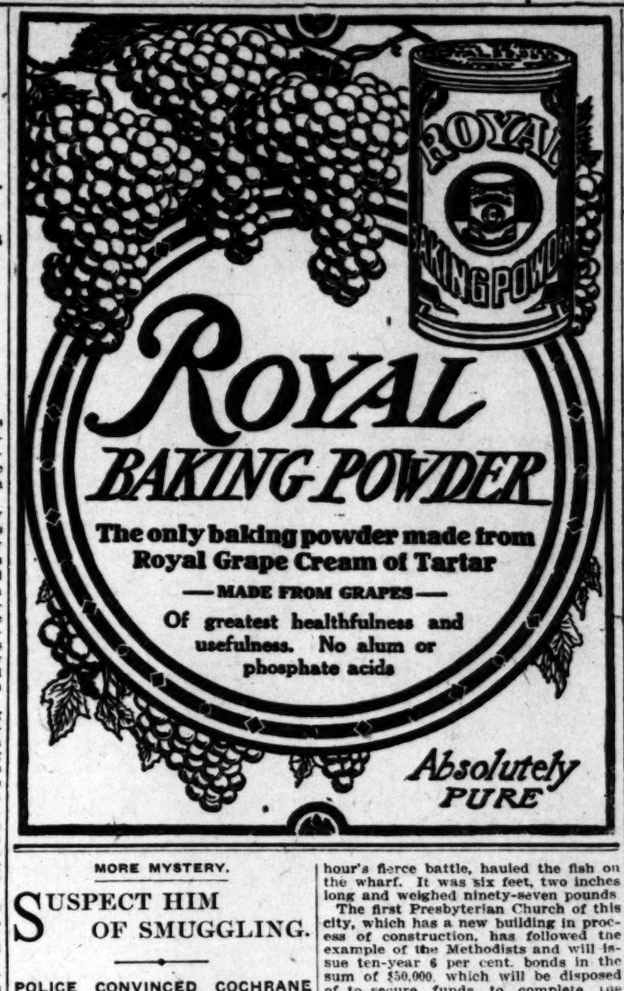

MORE MYSTERY.

SUSPECT HIM OF SMUGGLING.

POLICE CONVINCED COCHRANE WAS NOT DROWNED.

Lawyers, Representing Wife and Insurance Company, Seek Evidence at Long Beach—Authorities Think Missing Man Was Member of Gang Bringing Chinese Over Border.

LONG BEACH, Oct. 7.—Twenty-four days have elapsed since the friend of Ernest Cochrane reported to the bath-house company that the young man was probably drowned in the surf, and then took the train for Barstow. Clothing, money and valuables of the missing man were found, but a suit case and a money belt, which contained $1100 in gold and currency, have never turned up. Neither has the body of Cochrane, carrying out the theory of the police that he never was drowned, but that the entire story was a "plant" to enable Cochrane to get away from possible arrest.

Following the visit of a secret-service officer to Long Beach, and the fact that a Chinese identification card of one "Sing Yueng, Jr.," was found in Cochrane's clothing, the police believe that Cochrane was connected with the gang engaged in smuggling Chinese over the Mexican border, and that the arrest of part of them, and the hint that more arrests would follow, frightened Cochrane into the fake drowning scheme, which might have worked out all right had he left the buttons in his new cuffs, and had Williams manifested a little more concern about his friend's disappearance.

Two attorneys, representing Mrs. Cochrane and the insurance company, were in the city today, seeking some evidence that Cochrane was really drowned, but could be given no encouragement.

SACRIFICE FOR HIS MEN.

When Long Beach, a few weeks ago, declined to vote a maintenance for the municipal band, the Chamber of Commerce washed its hands of a thankless job, and the band "quit." Some of the members, including Director Donatelli, left the city, and found employment in Los Angeles. About twenty of the men were left stranded and penniless and in a strange country, and too proud to solicit charity. Some of them are in pitiable circumstances. Signor Donatelli, hearing of this, decided to sacrifice a lucrative job and help his countrymen. He has made a proposition to the Chamber of Commerce that if given the use of the Auditorium during the winter months, he would assume direction of his twenty stranded musicians and give daily and nightly concerts, asking no aid other than that he be allowed to charge admission for part of the concerts. Signor Donatelli does not expect to even make wages, but hopes to be able to keep the wolf from the door during the winter. The permission to use the Auditorium has been granted, and the band concerts will probably be resumed on Sunday.

BARN BURNS, FIREMAN HURT.

Fire, at midnight, destroyed a large barn at Sixth and Golden, formerly used as a riding academy. The building, which was 80x150 feet, was owned by City Clerk Harry Lelande of Los Angeles, and is a total loss. It was valued at $2500. Five tons of hay, belonging to Walter Kelly, were destroyed, and a cottage belonging to Nelson Vinette was badly damaged. Fireman George Jewell, in cutting open a burning bale of hay, allowed his ax to slip, and the pick end penetrated his ankle, making a wound which will lay him up for several days.

DEATH AND MYSTERY.

M. R. Newman, a retired capitalist, who came here six months ago from Spokane, Wash., died last night at the Long Beach Sanatorium after a mysterious illness, supposed to be due to ptomaine poisoning. An autopsy today showed a cancerous growth in the stomach. He was a native of Pennsylvania and 68 years of age. He is known to have a son and daughter but one of his last wishes was that no effort be made to locate them or notify them of his death. He was part owner of the Bentley Grand Theater. He will be buried in a local cemetery, Saturday.

BRANCH LIBRARY.

At a meeting of the library board yesterday, it was decided to establish a branch at West Long Beach, which will be located at the Terminal School. One hundred popular books of fiction will be ready for patrons on Saturday and other books will follow as the tastes of the subscribers become known. The branch library will be open for an hour on school days and all day Saturday.

CATCHES SHARK FROM PIER.

For two days, fishermen on the wharf have been angered by the presence of a thresher shark, which has been working havoc among the sardines and mackerel about the pier. Today George Munroe, baited for the hour's fierce battle, hauled the fish on the wharf. It was six feet, two inches long and weighed ninety-seven pounds.

The first Presbyterian Church of this city, which has a new building in process of construction, has followed the example of the Methodists and will issue ten-year 6 per cent. bonds in the sum of $50,000, which will be disposed of to secure funds to complete the church.

NEW TROLLEY SCHEDULE.

A new Pacific Electric schedule between Long Beach and Los Angeles went into effect today. A twenty-minute service will be maintained during the day, but after 7:10 o'clock there will be only an hourly service.

While engaged in canning fruit, today, a glass jar broke in the hands of Mrs. L. L. Chambers and she sustained serious injury. Surgical attention was necessary.

John Perkins of Hynes reported to the police, last night, that his home had been burglarized and a suit of clothing, and some jewelry, including a Masonic pin, stolen.

CLAREMONT.

CLAREMONT, Oct. 7.—The winter season has begun here and the town has already assumed the appearance of activity that always accompanies the opening of the college year. Most of the winter organizations are well under way, or planning to resume operations in the immediate future. The Book Club will start its season Saturday and the first meeting of the Cactus Club will be held Tuesday.

The committee in charge of the Claremont Music and Lecture Course has announced that the first event of the series of five will be on October 17—a concert by the Pasmore trio. The second entertainment of the course, probably in December, will be the reading, with musical setting, of Browning's "Saul," by Mrs. Merrill Moore Grigg, founder and president of the Cumnock School of Expression of Los Angeles; the third event, in March, will be a lecture by the American humorist, Edmund Vance Cook.

Nearly two hundred persons were present at the supper served yesterday evening in the parish house of the Congregational Church. The money raised will go into the treasury of the Women's Union, the organization serving the supper.

The marriage of James D. Johnson t Miss Evangeline Kendall took place yesterday in Long Beach, at the home of the bride's parents. After a short trip Mr. and Mrs. Johnson will be at home on Harvard avenue.

G. B. West has sold a ten-acre orange grove on Central avenue to Dr. E. Buzick of Pomona. The stated consideration is $13,000.

MONROVIA.

MONROVIA, Oct. 7.—Joseph Shapiro pleaded guilty to selling alcoholic beverages within the city limits before Recorder Evans today and was fined $110 and costs. The case against Robert Warrick, for the same offense, was dismissed for lack of evidence. The Shapiro case afforded the first opportunity to test the validity of the municipal prohibition ordinance and there was much interest in it. Both Shapiro and Warrick were agents for a Los Angeles wine company, and for several months canvassed the city and adjacent districts, establishing a large trade, it was stated. They neither carried samples nor personally delivered goods and doubt existed as to their liability under the statute.

Dr. W. E. Aughinbaugh, president of the Custer Chemical Company of New York City, is visiting his parents at No. 138 Highland Place.

Mrs. Max E. Esberger of Los Angeles is visiting friends here.

Miss Mabel Mapes returned yesterday from a visit to Glendora.

TO IMPRESS CARNEGIE.

PALMS, Oct. 7.—With the view of further enlisting the interest of Andrew Carnegie in the Santa Monica Public Library and securing from him an additional donation with which to enlarge its quarters, and make other needed alterations, the trustees of that institution some time ago engaged Artist J. M. Garrison of this place to prepare for them a series of the more prominent and beautiful views of Santa Monica and vicinity, to be forwarded to Mr. Carnegie along with the request for the donation.

Mr. Garrison has just completed the views and now has them on exhibition at his studio in Palms. They will be inclosed in an artistic portfolio of black walnut bound with leather.

Alex McKee and his little daughter, Nina, have just returned from a four months' trip to Scotland, where they visited Mr. McKee's old home in Wigtonshire.

Want It?

Ask your doctor all about Ayer's non-alcoholic Sarsaparilla. Then you will know whether you want it or not.

Want a nerve tonic? Ask your doctor
Want a blood purifier? Ask your doctor
Want a strong alterative? Ask your doctor
Want a family medicine? Ask your doctor
Want it without alcohol? Ask your doctor
Want Ayer's Sarsaparilla? Ask your doctor

We have no secrets! We publish the formulas of all our medicines.

J. C. AYER CO. Lowell, Mass.

Let Us Make Your Suit For

$20

No More—No Less

Select your cloth from our immense stock of high grade new fall woolens, and we will make to your order a suit that will fit you properly and be up-to-the-minute in style, for just $20. Our stock includes all the popular weaves and patterns—all the colors that are most in demand. Greens, drabs, browns and grays in stripes and over-plaids. Values up to $40. A saving opportunity.

KING The Tailor
452 South Spring—East Side. New

ALL THE SMARTEST STYLES
Great Values in Sample
Wonderful Shoe Bargains—Samples from the best factories—half their regular price.
We've placed several hundred new shoes on sale—kinds that were made to sell at $3 and to $6—One price only here
WOMEN'S $2.00 MEN'S $2.50
New York Sample Shoe
517 South Broadway
Take Elevator to Fourth Floor

CASTORIA
for Infants and Children
The Kind You Have Always
BEARS THE SIGNATURE
Chas. H. Fletcher
In Use For Over 30 Y
THE CEN. AUR COMPANY, 77 MURRAY STREET

Special Tract Direc

Los Angeles Investment Co
AB118. 335-337 S. HILL ST. Main 2248
Home Builders Will Build to Suit
Upon Your Own Lot—or will furnish Lot
RENT-PAYING TERMS.

BEAUMONT
Homeseekers' free stereopticon lectures on this matchless new city and supreme fruit growing district are given daily, 2:30 and 8 p. m., in company's own lecture hall, 544 South Broadway. Come and let us explain. "Five Acres and Independence."

CUDAHY RANCH
$400 TO $500 PER ACRE
¼ Cash, Balance Long Time
JAS. R. H. WAGNER, Mgr.
Ground Floor P. E. Bldg., 6th and Main

Our CORCORAN FARMS
$20 An Acre Up.
1-3 Cash—Nothing more to pay during two years.
KERN & BAILEY
214 Citizens' National Bank Bldg., Third and Main Sts.

Terra Bella Lands
$65 an Acre Up—10 per cent. Cash, Balance monthly.
EDWARD D. SILENT & CO.,
General Agents.
408-410 South Hill Street.

Los Angeles Office of
The San Francisco Chronicle
Ramona Book Store
516 South Broadway—Telephone, Home 1975
Advertisements and Subscriptions Received
F. A. TAYLOR, - - - Dealer

Make Suit

0

No Less

m our immense new fall wool- ake to your or- fit you properly nute in style, tock includes all and patterns— are most in de- hs, browns and nd over-plaids. A saving oppor-

KING The Tailor th Spring—East Side. Near Fifth

L THE SMARTEST STYLES lues in Sample S of Shoe Bargains—Samples from the ve ories—half their regular price. placed several hundred new shoe sample kinds that were made to sell at $4, $ G—One price only here WOMEN'S $2.00 MEN'S $2.50 k Sample Shoe 517 South Broadway Take Elevator to Fourth Floor

nfants and Children. You Have Always S THE SIGNATURE OF

Fletch For Over 30 Years

Tract Direct LA ONE-HALF PERCY H. GI 311 H. W. 4th and

ONT Colorado Palo Verde Blythe Ranch $35 per acre INTERSTATE 922 South Broadway

ANCH ER ACRE Long Time GNER, Mgr. 6th and Main

RENTAL D For stores, ROBT. MA Security Bldg. Telephone Fifth

Vermont Ap Corner Vermont and largest and choicest Southwest. Large Lo White & Co., 423 Pa Maguire & Co., 32 F. becher, 1 car; agent, 4th St. Phone Sun

Lomita The little farm that money. Plenty of along the Shoestring 110 WEST Ground FLOOR Main

NAPI A. M. & A. C. Pacific Electric Bldg. Main 1344. Weekly

Corco SEE NEWSP Gen. Agents for Co., 204-205 Bullard

$10 Sec 30 minutes from line. Rich, piped. Pay and save

ice of cisco le Store lephone. and ceived Dealer

ARMS ore to ANY Bldg., Sts.

ands cent. Cash, & CO., treet.

South of the Tehachepi."

REPORTS FROM CORRESPONDENTS OF THE TIMES.

PT PUNISHMENT.

ALOUD ON HEARING FATE.

EMPLOYEE GIVEN SIX IN PRISON.

Story in San Bernar- "In a Man, I Have for You," Says Judge. Profane Over

RDINO, Oct. 7.—F. E. a also acted in the capacity ork, and who attempted to with gas belonging to the e arraigned before Justice morning, given his pre- ntentiary, and taken at Judge Hutton of Los An- ring the issue for Judge California on a trip, and ge Ohio to secure a per- ground San Francis- o, as in the latter place check to secure his wife's Texas home.

month and secured a po- ator at $80 a month, and his wife's coming illness, the money to take him and forged a transpor- the same purpose.

have sympathy for you," Judge Hutton, "but you the law of the land, ot about upon hearing

PROFANITY.

in a red-hot stream" ecial session of the City night. It was called by for the purpose of giv- ending to the prop- ed. R. B. Goodcell, ater committee, had ex- Mayor because of his amendment which didn't r, and Goodcell refused ssent a resolution aimed administration at the city ment.

afraid of this proposi- ent he is trying to do stop the landslide," ejac- r. "He will find that he will be beaten so G— he will never know it ening. If you fellows this thing and put your- the people as standing Water Commission and boss of yourselves, why, and you will do it all ty's silvered," and the table with his

ERS HAPPIER.

to the wine grape dis- county is improving. the heaviest dis- are now receiving a ton, one the demand much so that the out- price to reach $15 be- grapes are picked. Some of the growers sold under threat of the Growers' Association, effort throughout the it is alleged, some of because they refused to to acre toward a fund have been started to fight ers' wine. Raisin growers ir prices, and expect to ize themselves for the by the early rains.

AN COLONISTS.

ans went to the desert to arrange for securing to settle a large party ers from Philadelphia, ere attempted to set- Indian section, and ant to leave county, ed by a series of trag- which was the killing of the leader of the col- which had been set ty-two years be- The colonizers Valley, and had Saturday, as to the section. Most of ere owned by a Los

WET WINTER.

ning from the mount- heavy fall of snow all during the recent rain Warden Vale left ere during a blizzard, y heavy that one an object five ers about ard of snow covered the earliest snow and is regarded by of an early and

the morning an- investigations into ere, the East ident, who was was killed by a ver Third street ered that the In- ered, his neck to the railway ding a big Indian since the trag- near Mt. Monte yes-

a pioneer young man ed from an operation ital. An investigation

Brown, appointed to ate of the estate of ed and secured $9995 ent Monday bought ar Arlington Avenue for ed $ Poole gave $475 ght a lot on C street. The heirs ed into a dispute ed the sale of the

Saunders, 220 South

HOICE APPLES. Ring Pippin—Orange Rhode Island Greening Healthy

Lemmon's this as the ly is only Tustin Valley ed in the home of and dan- ing to each ge's ad- ing to ge's ad- ing to

$10 Sec 30 minutes from line. Rich, piped. Pay and save

ice of cisco le Store lephone. and ceived Dealer

ARMS ore to ANY Bldg., Sts.

ands cent. Cash, & CO., treet.

Beauties, Winesaps, Rhode Island greenings, and there are a few trees of more than fifty other varieties, which are being experimented with.

This year the orchards were sprayed three times, thus fruit almost totally free from worms is produced. Each apple is handled by hand three times, the delicacy of the skin not admitting of the use of sorting and grading machines as in the case of oranges. Only the most intelligent white help is found useful in handling the crop. The extra fancy brand is known as "Old Grayback Mountain Brand," the name being derived from the fact that the ranch nestles almost in the shadow of the hoary old mountain. Only a few years ago the valley produced only enough for Redlands use. Now Los Angeles and other Southern California cities are also supplied.

The water supply is ample. Twenty-five inches have been developed on the sixty-five-acre ranch alone, and this is sufficient for both irrigating and domestic purposes.

REDLANDS NOTES.

The annual meeting of the Redlands Mutual Orange Company was held yesterday afternoon, at which time officers and directors were elected as follows: President, W. A. Nichols; vice-president, George R. Stone; secretary and manager, A. B. Cowgill; directors, C. F. Woehr, B. W. Smith, R. B. Lane, A. K. Smiley, Dr. C. S. Lombard; superintendent of packing-house, Howard Andrews. The receipts for the company for the past year were $270,000; the number of cars shipped was 420, which is an increase of 39 per cent. over last year.

The County W.C.T.U. of San Bernardino is today holding an all-day institute in the First Methodist Episcopal Church, Mrs. M. J. Meacham, county president, of Ontario, presiding. There were addresses by Mrs. Elsdon of Highlands, Mrs. Cunningham of Redlands, Dr. F. M. Larkin, Prof. W. L. Morrison, Mrs. Fuller of Upland and Mrs. Williamson of San Bernardino. There were fifty ladies present. The Redlands Union served luncheon at noon. Twelve new members were received.

Word has been received here of the sudden death of C. A. Watson at Elmhurst, N. J. No particulars are obtainable at this time. Mr. Watson was the owner of one of the finest winter homes in Redlands, and with his family usually spent the winter here. Mrs. Watson is at present in Paris, and a young son is in Thatcher School in Ojai Valley. Mr. Watson's mother and brother have for several years been residents of Pasadena. The family is one of the wealthiest in New Jersey.

DIVIDED.

SOCIAL CIRCLES ARE STIRRED.

PROMINENT RIVERSIDE COUPLE PARTED BY COURT.

Hearing Behind Closed Doors. "John Doe" Co-respondent—Father Gets Children—Citrus Fruit Growers Reap Rich Harvest of Coin. To Survey County Boundary.

RIVERSIDE, Oct. 7.—Behind closed doors, today, the divorce suit brought by William Hinckle against Florence Marion Hinckle was tried in the Superior Court, Judge Densmore presiding. The hearing was brief, and an interlocutory decree was granted to Mr. Hinckle, who was given the custody of the two children, Earl Rogers of Los Angeles appeared for the plaintiff and Anderson & Anderson for the defendant.

In the complaint, divorce was asked for on statutory grounds, and "John Doe" was named as co-respondent. All of the allegations were sustained. The family has occupied a prominent place in club and social circles, and the matter has caused considerable stir.

FRUIT GROWERS PROSPER.

Over $300,000 was distributed among the fruit growers of the Riverside Heights Orange Growers' Association in the season just closed, according to the reports of the officers, submitted at the annual meeting yesterday afternoon. There were shipped by this association during the season 18,344,814 pounds of oranges, amounting to 687 carloads. Prices were a shade lower than last year, but were satisfactory. There was paid to the growers for fruit $318,048.31, and for labor and expenses of packing, $75,715.10. It was shown that on account of greater care exercised in picking and packing the fruit last season than formerly, a saving was effected nearly equal to the entire cost of picking.

The old directors were reelected: William P. Russell, J. E. Cutter, Dr. J. G. Baird, L. H. Guffin, Dr. W. W. Roblee, J. A. Allen, H. A. Westbrook, G. L. Winterbotham, J. W. Covert, C. W. Waite and H. D. French. Officers for the coming year are: William P. Russell, president; John W. Covert, vice-president, and H. D. French, secretary.

IN EXCELLENT CONDITION.

At the annual meeting of the Riverside Fruit Exchange, yesterday, directors and officers were elected for the year and the annual financial statement was read, showing that the organization is in excellent condition. Orange and lemon shipments made by the various exchange associations in the past season amounted to 1578 carloads. All of the old directors were reelected, namely, George Frost, S. H. Herrick, W. P. Russell, M. J. Daniels, J. E. Cutter, L. A. Brundige, A. P. Johnson, C. H. Low, R. Brinsmead, L. C. Waite and H. O. Reed. The officers are W. P. Russell, president; C. H. Low, vice-president; S. H. Herrick, secretary, and John Jahn, Jr., manager.

Since the discovery was made that land in the northwest corner of the county is valuable for alfalfa, the necessity for an exact survey of the boundary line between this and San Bernardino counties has become apparent. The Supervisors today ordered the County Surveyor to join with the San Bernardino County Surveyor in marking the boundary line between the two counties for a distance of about four miles, along the section in dispute.

Marriage licenses have been issued to F. M. Frasher, aged 44, a native of Ohio and resident of San José, and Ida C. Lilly, aged 42, a native of Canada and resident of Long Beach; and to Oscar Scott Cowan, aged 24, a native of Pennsylvania, and Jennie Lind Sheppard, aged 19, a native of Minnesota, both residents of Hemet.

Pomona Excursion Tomorrow.

Via Salt Lake Route, on account of Southern California Sunday-school Convention. Leave First-st. Station, 6:15 p.m. and return same night. Get tickets for $1 from Hugh C. Gleason, 610 Pay Bldg., Third and Hill sts., or at Salt Lake Route offices, 601 S. Spring st. and station.

"Times" Branch Office, 531 S. Spring St.

For the convenience of Times patrons, a branch office has been established at 531 S. Spring street, where advertisements and subscriptions are taken by experienced clerks.

LOYAL SUPPORT.

PLEDGE CASH FOR COLLEGE.

CHURCHES WILL GIVE POMONA FIFTY THOUSAND.

Congregational Conference at Santa Ana Closes After Electing Officers. Decides to Incorporate—Big Jewfish Kept on Ice for Exhibit at Carnival. Musicians Wedded.

SANTA ANA, Oct. 7.— The Congregational churches of Southern California, on the last day of the general conference, decided to incorporate under the laws of California, and its first officers were elected. Hereafter the annual meeting will be held in May instead of in October. The next one will be at the First Church in Long Beach.

Twenty-one directors were chosen, eleven from the clergy and ten from the laymen. The officers as elected are: Moderator, Rev. George E. Soper, Pomona; vice-moderator, J. P. Fiske, Redlands; scribe, Rev. Charles P. Dorland, Long Beach; assistant scribe, A. B. Chittenden, Los Angeles. Other members of the board of directors are: Rev. S. G. Emerson, San Diego; Rev. E. R. Fuller, Bakersfield; Rev. J. H. Williams, Redlands; Rev. George Robertson, Mentone; Rev. C. Perris, Corona; Rev. B. F. Boller, Los Angeles; Rev. J. H. Lobs, Pasadena; Rev. William Davies, Los Angeles; Rev. Warren F. Day, Los Angeles; M. T. Gilman, San Diego; S. H. Herrick, Riverside; E. P. Harwood, Redlands; Julian Phelps, Hollywood; Samuel McCres, Los Angeles; A. J. Crookshank, Santa Ana; F. W. Austin, Los Angeles; F. M. Wilcox, Los Angeles.

The officers of the young people's department are: President, Carl Lorbeer, Pomona; field secretary, Thomas Hanny, Jr., Riverside; secretary-treasurer, Miss Katherine Keyes, Pasadena; board of directors, William Davies, Los Angeles; D. A. Schmeltzer, Los Angeles; Rev. A. E. Johnson, Monrovia, and A. S. Mead, Sierra Madre.

The representatives of the conference on the National Board of Home Missions are Dr. William Horace Day, Los Angeles, and C. E. Harwood, Redlands.

By unanimous vote the conference pledged its churches to raise $50,000 for Pomona College. President Gates reported that about $115,000 of the $250,000 wanted had been pledged, $50,000 of it by Carnegie. C. C. Chapman, representing the Christian Church congregations, said he was confident his churches would raise $30,000.

JEWFISH IN COLD STORAGE.

A 200-pound jewfish, caught at Newport Beach yesterday by C. D. Winans, has been placed in cold storage and will be saved for exhibition purposes during the Orange County Carnival of Products. The big fish will be the center of the Newport Beach float, and will be exhibited in the products tent.

Miss Ethel Chapman of Placentia, the carnival queen, is to receive her crown and scepter in an entertainment to be given by the Carnival Committee at the Grand Operahouse on the night of October 14.

RIGHT OF WAY TO TALBERT.

Deeds were turned over yesterday, by the Southern California Sugar Company to the Pacific Electric for the right of way from Huntington Beach to Talbert, located in the midst of the sugar-beet country, between this city and Huntington Beach. In return for the deeds, the sugar company received a contract from the railway that the road would be built and in operation before the next beet crop is ready for the rails. On Saturday at 2 o'clock, the directors of the new sugar company will meet the Talbert ranchers at Talbert and at that time a beet dump will be located.

JUDGMENT AFFIRMED.

Word was received here today of the affirmation by the Appellate Court of the judgment against Charles Patino, who was sentenced to ten years in San Quentin by Judge West. Patino was one of a trio who robbed Sam Lee, an Anaheim Chinaman, on December 22, of $110. Charles H. Humphreys, one of the three, was acquitted, and the case against Mary Stewart, who, it is said, talked to the Chinese while the two men robbed the till, was dismissed.

The Supervisors today rejected the petition asking that the mandatory primary law proposal be placed on the ballot. The petition was 600 names short of the necessary majority, and the board was advised that it could not put the proposal on the ticket without a majority petition.

Yesterday afternoon, at 4:30 o'clock, Miss Mabel Heninger, daughter of Mr. and Mrs. M. R. Heninger, became the bride of Fred S. Chapman, a popular young man of this city. Both of the young people are well-known in musical circles, the bride as a pianist and the groom as a singer.

Awnings, Swanfeldt's, 220 S. Main.

ELSINORE.

ELSINORE, Oct. 7.—H. E. Lawerance, formerly editor of the Alhambra Advocate, has purcased the Elsinore Pre.. His wife, two sons, daughter and mother will arrive here soon.

M. E. Bethurum found three of his valuable cows shot Monday. They were near a house in Terra Cota. One will probably die.

Hiram I. Gruwell of Riverside, but for many years a resident of Elsinore, is a guest at the Elsinore Hotel. Amos Allen, who comes here annually to enjoy the hunting, is also registered there.

Rev. W. L. Scott, who came here to be pastor of the Presbyterian Church, returned yesterday to the north.

eGorge R. Warren of Lakeview is visiting his sister, Mrs. F. J. Farr of Main street.

Mr. and Mrs. H. Hanchett of Hollywood are at the Bundy Hotel for a month.

D. M. Harris and nurse of Los Angeles are at the Bundy Hot Springs Hotel.

Lakeview Inn arrivals are: Mrs. Elizabeth Goechich, Omaha, Neb.; Mr. and Mrs. Alex Strachan, Riverside; Horace Lessle, Upland; A. J. Dean, Mentor, Ariz.; A. B. Clifford, H. ..worth, William J. Kendrick of Los Angeles.

Elsinore Hotel arrivals are: O. A. Krebs, Fred Williams, Frank Green, San Bernardino; Mr. and Mrs. J. F. Ferguson and son, Hemet; Ivan Treuel, Los Angeles.

Mr. and Mrs. M. Muir and child of Upland and Mr. and Mrs. J. Jackson of Los Angeles are occupying Mrs. Mary Aebl's cottage on Olive street.

Swanfeldt's, tents, 220 S. Main.

COLTON.

COLTON, Oct. 7.—Wilbur Buster, the two-year-old son of Mr. and Mrs. Roy Buster, passed away this morning. The child had been ill for several weeks with typhoid fever, but the immediate cause of death was an abscess on the brain.

J. D. Knox, former Mayor of this city, has placed a proposition before the Council to the effect that Colton should advertise in the Los Angeles papers, devoting one page of each to Colton. Mr. Knox also suggests that the funds for this advertising be taken from the city treasury. It is the general opinion that the expense should be met by the real estate dealers.

CULMINATION OF ROMANCE

Pretty Love Story, Begun in East, Has Wedding Chapter in San Diego. Auto Speedway.

SAN DIEGO, Oct. 7.—The marriage last night at the home of the bride of Robert A. Manzeck and Miss Elizabeth Job was the culmination of a pretty romance begun several years ago in Peoria, Ill.

The ceremony was performed by Justice M. B. Anderson, in the presence of a few intimate friends of the bride and grom and relatives of both families, at the residence of Mr. Job in South Cholla.

Mr. and Mrs. Manzeck Sunday afternoon will give a reception to about 100 of their friends at their home in South Cholla, where they will reside.

About three years ago Mr. Manzeck was made physical instructor of the Turners in Peoria, Ill. Soon after he accepted this position a blue-eyed, fair-haired miss applied for admission to the girls' classes in the society, which were also instructed in athletic exercises by Mr. Manzeck.

She became intensely interested in her work. Mr. Manzeck noted, and he soon began to take an intense interest in her..

Then Miss Job left Peoria with her parents for San Diego, and on September 1, 1907, Mr. Manzeck arrived in San Diego himself, having accepted with alacrity an offer to become physical instructor of the local society of the Turners. Here he found Miss Job again in the classes and in May the engagement was announced.

CRUSADE FOR TEMPERANCE.

Thomas C. Murphy, grandson of the late Francis Murphy, is here for the purpose of conducting a crusade in behalf of temperance. He is accompanied by S. H. Vaughn of Los Angeles. Beginning Sunday night, a ten days' series of meetings will be held in Germania Hall. Saturday afternoon Mr. Murphy will make a tour of the fifty saloons in the city for the purpose of forming acquaintance with the proprietors, employes and habitues thereof.

BUILDING SPEEDWAY.

John H. Gay has begun the construction of a speedway for hill climbing for automobiles at Lakeside. The route starts from the south side of the present two-mile race course and climbs the mountain for a distance of a mile. Men and teams are now engaged in the work. It is intended to have hill climbing contests in connection with the race this winter.

CAN HUNT AT WARNER'S.

Los Ageles hunters and others can now shoot on the famous Warner's ranch, owned by the Huntington-Vail interests of Los Angeles. Manager Frank Sanford has received instructions from the company directing him to issue permits to hunting parties on certain sections of the great ranch, providing they are guests of the hotel conducted by the company. Heretofore the ranch has been closed to hunters. Game is said to abound there.

YOUTHS HELD TO ANSWER.

Dale Love and Logan McGraw, the Oceanside youths arrested on a charge of assaulting and robbing John Manning, were arraigned in the township court yesterday, and bail fixed at $2000 each. The boys will be given their preliminary examination Friday morning.

They have been in the County Jail since their arrival in this city, early Monday morning, and will in all likelihood stay there until after the preliminary.

Because of their youth it is possible that efforts will be made to place them on strict parole, as many believe that the punishment already inflicted will be sufficient to last them a lifetime.

John Manning is the father-in-law of Asst. Dist.-Atty. Utley of this city.

DECISION AWAITED.

A decision in the case of John J. Fitzpatrick vs. Mary A. Fitzpatrick, which was submitted to Judge T. L. Lewis of the Superior Court last Saturday, is expected before the close of the week.

The Fitzpatricks were divorced two years ago and the custody of their daughter, Katherine, was awarded to the mother, with permission given for the father to see her at stated times.

The present suit was brought to change the order, if possible, and award the custody of the child to the father.

In his complaint, it was alleged that his right to see the child had been denied, that as an inmate of Raja Yoga School, the child was improperly fed and improperly taught. The case was before court last week, and all of the allegations denied by Katherine Tingley, head of the Point Loma institution. The child did not appear to be improperly nourished, but it was asserted that she was taught that the four greatest characters are Jesus Christ, Madame Blavatsky, William Q. Judge and Katherine Tingley. It was alleged there is a shrine at Point Loma which the children were taught to salute much as the public school children salute the American flag.

VENTURA.

VENTURA, Oct. 7.—The Oxnard sugar factory will close its campaign for the season on the 15th inst. There were 12,000 acres in beets this year and 11,000 acres, yielding thirteen tons to the acre, have already been harvested. Those farmers who have not yet got their beets in have been notified to have them delivered at the factory by the 10th inst.

W. S. Shepherd, Democratic nominee for Congress in this district, has challenged Congressman Smith to a joint debate throughout the district, but the Congressman has not given the proposition his sanction as yet.

The Trustees have appointed a special committee to see that some action is taken looking to the standardizing or obliteration of the old horse car tracks. The tracks are in the way of the petrolithic street pavers.

WOMAN WITH A WAY.

Determined to Make as Long a Speech as She Pleased, Despite the Rule Adopted.

The funniest platform happening I remember occurred some years ago in Edinburg, Scotland, writes Beauchamp in Detroit News-Tribune. It was at a great international gathering of a fraternal order, and 3000 people filled a magnificent hall. There were representatives from all over the world. Words of welcome were to be spoken by many societies, by the queen's representative, by the lord provost, by the mayor, etc. Each country was to say a word, and your humble servant was to make the address of the evening. With so many speeches to be delivered it was necessary that a time limit be observed, as it was understood I was to speak at least one hour. At last it was moved and carried that all preliminary addresses must be limited to three minutes.

Several of the earlier speakers went a little beyond their time, an dat last the chairman sent out for a bell with which he could ring them down at the proper time. This was brought in in the shape of a good-sized dinner bell. The chairman set it down on the stage beside him, just as a promienent American woman lecturer was introduced. This charming woman had opposed the time limit, and I regret to say had not been satisfied at my being given the post of honor on this occasion. As she stepped to the front of the stage she managed to push the chairman's bell some distance from its place at his side by a deft turn of her foot, and then deliberately stood over it, completely hiding it with her train. That settled it Much to the anguish of the chairman, and I regret to say later to that of the audience, which after a time refused to hear her longer. She spoke forty-five minutes. She might have well chosen for her text: "Where there's a will, there's a way."

UNREWARDED WORKERS.

Three Hundred Billion Bees at Work for Men Without Any Remuneration.

Three hundred billion bees made enough honey last year to fill a train of cars long enough to reach from New York to Buffalo.

At the low wholesale rate of 10 cents a pound it was worth $25,000,000, and if the 700,000 bee keepers of the country had worked as industriously and skillfully as did the bees, the weight of the output would have been three times as great and the value $75,000,000.

Not only did the little workers contribute that vast supply of a pure and delicious food product to the nation, but as they made it they treated it antiseptically with formic acid, thus preventing impurities or decay.

In one year the beehives sent to market a product worth nearly as much as the barley crop, three times as much as the buckwheat crop, $6,000,000 greater than the rye crop and nearly $9,000,000 greater than the rice crop. All of the rice and buckwheat grown on an aggregated area of 21264 square miles did not reach to the value of the honey by $151,259.

To appreciate these results one must necessarily strive also to appreciate the number of insects at work. That is rather difficult, for 300,000,000,000 stretches a long way beyond intelligent human comprehension. The human mind doesn't work well in anything mathematically greater than thousands.—[Exchange.

Across the Hills.

A little valley round me lies
Circled about by silent hills;
Above it sweep the silent skies.
In spring it is all daffodils—
In summer the sweetbrier grows
For those who seek; then, wistful days
Soften through autumn, till the snows
Lie white on all the quiet ways.

The many, many ways that wend
Their many paths the valley through!
I cannot trace them to the end—
They stretch a little space in view
And then (ah, some are rough to tread!
But some all gently travel on
With sunlight shining overhead)
They climb the hill crest and are gone.

And by these roads, day after day,
My friends and fellows, one by one
With eyes far-searching, fare away.
So shall I do as they have done—
Some day, with swift or faltering pace
And one look backward, long and fond,
Shall climb the encircling hills, and face
The great Beyond—the great Beyond!
—[Charles Buxton Going in Success.

Diseases, Kidneys, Heart, Stomach.

Splendid equipment, original methods, successful results. The Powell Sanatorium Co., fourth floor Columbia Trust Bldg., 313 W. Third st.

"Times" Branch Office, 531 S. Spring St.

For the convenience of Times patrons, a branch office has been established at 531 S. Spring street, where advertisements and subscriptions are taken by experienced clerks.

MAKES MEN STRONG!

If you feel tired and stupid, with no ambition to get out and hustle, if you have spells of despondency and a desire to give up the fight, you need new energy. The race is to the strong. Show me a failure and I'll show you a weakling, lacking in courage, strength and ambition, three essentials to the makeup of a successful man.

I can take a man like that and pump new energy into his body while he sleeps, and in a few weeks' time transform him into a giant in strength and courage. It is proven that energy and electricity are one and the same thing. If you lack this energy, you can get it only by filling your nerves with electricity. Dr. McLaughlin's Electric Belt does this. Wear it while you sleep. Feel its invigorating stream of electric life in your nerves, its vitalizing spark in your blood. You wake up in the morning full of new life, new energy, and courage enough to tackle anything.

My Belt cures Nervousness, Rheumatism, Sciatica, Lumbago, Backache, Kidney Trouble, Constipation, Indigestion, Stomach Trouble and all evidences of physical breakdown in men and women.

Many people have found health in my Belt, after drugs had failed to cure.

"I used one of your Belts for lumbago and weakness and have received satisfactory results. I received the fairest kind of treatment from your Company. J. S. TANDY.
5145 Armour Ave., Chicago, Ill.

FREE TO YOU

Call if you can; if you can't, cut out this coupon and send your name and address to the Dr. M. B. McLaughlin Co., 239½ S. Spring st., Los Angeles, and we will mail you our beautifully illustrated 80-page Free Book, also Testimonials.

Dr. M. B. McLAUGHLIN CO.,
239½ S. Spring St., Los Angeles.
Gentlemen: Please send me one of your Free Books, as advertised in the Los Angeles Times.
Name .....
Address 10-8-8

Nervous women should profit by Mrs. Barton's experience with Lydia E. Pinkham's Compound.

Mrs. Helen Barton, of 27 Pearson Street, Chicago, Ill., writes to Mrs. Pinkham:

"I was all run-down, and on the verge of nervous prostration from overwork and worry, and ill in bed, when I began taking Lydia E. Pinkham's Vegetable Compound. After I had taken it a week I commenced to get better. I continued its use, my nervous trouble disappeared, and I am completely restored to health. I hope Lydia E. Pinkham's Vegetable Compound will benefit other women as it has me."

FACTS FOR SICK WOMEN.

For thirty years Lydia E. Pinkham's Vegetable Compound, made from roots and herbs, has been the standard remedy for female ills, and has positively cured thousands of women who have been troubled with displacements, inflammation, ulceration, fibroid tumors, irregularities, periodic pains, backache, that bearing-down feeling, flatulency, indigestion, dizziness, or nervous prostration. Why don't you try it?

Mrs. Pinkham invites all sick women to write her for advice. She has guided thousands to health. Address, Lynn, Mass.

LIVELY TIMES ON SPRING ST.

Los Angeles Furniture Co's. Store Scene of Big Doings!

Retiring Sale Attracts Hundreds of Buyers—Entire Stock to be Sold Out Regardless of Profit—Many Articles Cut to Half Price—Finest of Furniture, Rarest Oriental Rugs and All Other Floor Coverings, Draperies, Etc. All Must Go—Extraordinary Values in Every Line.

The busiest furniture store in town—that tells the story in a few words. But it cannot be wondered at. Such a sale as this has never been duplicated in Los Angeles before. No such stock, of such splendid and superior character, has ever before been thrown on the market at practically what it will bring at quick-sale prices. No wonder the lovers of beautiful furniture, rare Oriental rugs, exclusive draperies and upholsteries, and other home furnishings, are flocking by scores—yes hundreds—to take advantage of the most extraordinary bargains.

MUST GO QUICKLY.

Determined to dispose of the stock in the shortest possible time, and retire from business without a day's more delay than absolutely necessary, prices have been decisively and mercilessly reduced. Not a single article in any line, on any one of the seven great floors, has been spared.

EVERYTHING MUST GO.

Many pieces of furniture carry bold half-price tickets. Some of the most costly and most beautiful productions in the furniture line will be found reduced on this basis. For instance, there is a magnificent gold parlor suite—settee, table, cabinet, two arm chairs and two side chairs—cut from $4025 to $2012.50.

RICH DINING FURNITURE.

There's a rich and splendid dining-room suite—sideboard, china closet, extension table, two arm and six dining chairs—cut from $1500 to $750.

Then from these finest and most elaborate grades, all the way down to the popular price lines, there are corresponding reductions—many pieces at half price, many more at a cut of a third, others at 25 per cent. reduction—and in no case, even on the very newest goods just recently bought, is the cut less than 15 per cent.

ORIENTAL RUGS HALF PRICE.

All Oriental rugs will be sold at just half price. One of the choicest collections in all the West, without exception. Here is a chance, certainly, for lovers of rich and artistic floor coverings. There are large rugs to cover an entire room floor—also small ones—and hall runners, too.

CARPETS ALSO REDUCED.

In carpets the reductions range from 10 per cent. upward. These are standard goods, and the saving, of whatever extent, is just that much gained from the usual prevailing prices universally charged everywhere.

MATTRESSES, TOO.

Even mattresses—the superior products of the Los Angeles Furniture Co.'s own shop—may be purchased now at a reduction.

Don't wait—visit the store at once, and select the articles you wish. If you are not ready to have the goods delivered immediately, they will be held and stored until later. If you wish to take advantage of convenient payments, this may also be arranged, as the firm appreciates that good book accounts are a better asset even than the goods in a case of this kind. Remember the location, 631-33-35 South Spring, between Sixth and Seventh streets.

Real fruit juices and perfectly fresh eggs all the time at the soda counter, either store.

Christopher's

241 South Spring Street

Auctions.

Auction

At 730 S. Spring St. and 729 S. Main St.

At 10 A. M. and 2 P. M.

The furniture of an 8-room house from Olive street; one 6-room cottage from California street. Fine lot of enameled iron beds, rope edge springs, silk floss and cotton mattresses, oak and mahogany dressers and commodes, chiffonieres, Brussels, ingrain Body Brussels and Axminster rugs and carpets, fine quartered oak and Mission extension tables, box seat chairs to match, steel couches, pads and covers, Davenport, wardrobes, library tables, stands, rockers, pillows, blankets, comforters, bedspreads, sheets, pillow cases, chamber sets, lace curtains, portieres, gas ranges, gas plates, clocks, roll top desks, Morris chairs, sewing machines, pictures, ebony cabinet, folding beds, parlor pieces, refrigerators, dishes and cooking utensils, etc. L. A. AUCTION & COM. CO., 730 S. Spring st. Notice, sale starts at 10 a.m. sharp. Phones F1719, Bdway 1667. W. O. TRASK, Auctioneer.

Auction

Fine Furniture, Carpets

Removed from a private residence in Hollywood for convenience of sale to our salesrooms, second floor.

830-32 SOUTH MAIN ST.

THURSDAY, OCTOBER 8th, 2 P. M.

Consisting in part of fine oval pedestal extension table and leather-seat chairs, formerly owned by Mayor Dunn of Chicago; polished oak sideboard, upholstered mahogany parlor pieces, leather upholstered wicker and mahogany settee and chairs, Morris chair, oak and mahogany center stands, fine large upholstered davenport, combination mahogany bookcase and desk, enameled iron and all brass beds, mattresses, quarter-sawed oak lady's desk, rockers and chairs, bric-a-brac, polished oak hall seat, fine jardinere and pedestal, birdseye maple, quartered oak and mahogany dressers, chiffonier, mission oak sectional bookcase, pretty pictures, oval corner china closet, 1 phonograph and records, 2 fine walnut bedroom suits, Wilton velvet, Axminster and tapestry art squares, oriental rugs, Pe Vaux round refrigerator, gas range, kitchen tables, utensils, etc., etc. Sale at 2 p.m.

RHOADES & RHOADES,
Phones F1259, Main 1259. Auctioneers.

Auction

At 730 S. Spring St. and 729 S. Main St.

At 10 A. M. and 2 P. M.

The furniture of an 8-room house from Olive street; one 6-room cottage from California street. Fine lot of enameled iron beds, rope edge springs, silk floss and cotton mattresses, oak and mahogany dressers and commodes, chiffonieres, Brussels, ingrain Body Brussels and Axminster rugs and carpets, fine quartered oak and Mission extension tables, box seat chairs to match, steel couches, pads and covers, Davenport, wardrobes, library tables, stands, rockers, pillows, blankets, comforters, bedspreads, sheets, pillow cases, chamber sets, lace curtains, portieres, gas ranges, gas plates, clocks, roll top desks, Morris chairs, sewing machines, pictures, ebony cabinet, folding beds, parlor pieces, refrigerators, dishes and cooking utensils, etc. L. A. AUCTION & COM. CO., 730 S. Spring st. Notice, sale starts at 10 a.m. sharp. Phones F1719, Bdway 1667. W. O. TRASK, Auctioneer.

Auction

FINE FURNITURE AND RUGS

1129 South Figueroa St.

Thursday, Oct. 8, 10 A. M.

Expensive furnishings of a private flat, consisting of fine carved Davenport, upholstered in genuine leather; leather upholstered rockers and chairs, oak lady's desk, hall seat, center stands, quartered oak dressers, birdseye maple dressing table, round polished oak extension table, leather seat chairs and buffet to match, dishes, mahogany and oak rockers and chairs, tabourettes, upholstered parlor pieces, enameled iron and brass beds, springs, mattresses, Wilton, velvet and Axminster art squares and rugs, kitchen tables, gas plates, utensils, etc., etc.

RHOADES & RHOADES, Auctioneers.
Office 839-42 South Main St.

Auction

Friday, October 9th, 10 a. m.

1014 1-2 Overton Street Near 11th

High-grade furniture of flat comprising polished oak Morris chair and rockers, couches, couch covers, quartered oak library table, pictures, Axminster rugs, polished quartered oak dresser and chiffoniers, French-plate mirrors, lady's quartered oak dressing table, heavy brass bed, silk floss and hair mattresses, bedding, jardinieres and plants, polished oak extension table and chairs, golden oak buffet, china, refrigerator, silver, stoves, kitchen utensils, etc. C. M. STEVENS, Auctioneer. Office 203 Pajo Bldg. Both Phones.

Auction

Furniture

Friday, October 9th

at 10 o'clock a. m. at

816 West Third Street

Between Figueroa and Flower Sts., consisting of enameled beds, dressers, wash stands, tables, chairs, rockers, 100 yards linoleum, mattresses, wires, dishes, crockery, etc.

THOS. B. CLARK, Auctioneer.

Thos. B. Clark

AUCTIONEER

632 So. Spring Street.

F1907 Broadway 1921

$5.00 Iron Beds

White enamel in very neat design. Full size. Special this week at..... $3.30

COLYEAR'S

509-511 SOUTH MAIN ST.

For Constipation Take CAPT. JOHN'S ORDERLEYS

40 doses 25c; 3 for 65c. The Owl Drug Co., Two Stores—320 S. Spring st. Broadway and Fifth St.

If you don't buy your suit at "Kahns" you don't buy your suit "RIGHT"

ENTHUSIASM.

SPECIAL TRAIN UNIQUE PLAN.

ADULT BIBLE SCHOLARS WILL GO TO POMONA.

Bishop Hughes to Make First Appearance in Southern California. Big Parade and Twin Meetings, Feature of Tomorrow's Session of State Sunday-school Convention.

With a genius for organization, Hugh C. Gibson, general secretary of the Southern California Sunday-school Association, has sprung another unique scheme for the Pomona convention.

A special train, bearing hundreds of

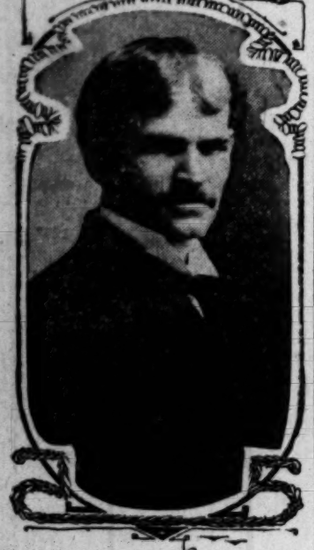

Bishop Edwin H. Hughes,
who will address State Sunday-school convention at Pomona tonight.

members of organized Sunday-school classes, probably the first train of its kind ever run in California or anywhere else, will leave the Salt Lake station tomorrow evening at 6:15, for Pomona.

There will be no special demonstration accompanying the start of the train, but it will have an enthusiastic finish at Pomona. The State convention begins this morning, and Secretary Gibson is on the ground in charge of the details, one of which is the organization of a great street parade, upon the arrival of the special train on Friday evening.

He had the necessary guarantee of 100 tickets sold, several days ago, and it is expected that the crowd will easily double this number. The Pico Heights Congregational orchestra will accompany the party, and there will be other musical attractions. Tickets may be secured at the office of the association, in the Fay building, up to 5 o'clock Friday evening, and after that hour at the Salt Lake station. Persons going on this train may return the same night or remain until Saturday.

One of the attractions at the convention this evening will be an address by Bishop Edwin H. Hughes, the new Methodist bishop at San Francisco, and this is his first trip to Southern California since his elevation to the episcopacy. His subject will be: "The Coming Generation for Christ."

Two great programmes are offered at tonight's meetings, one of which will be held in the First Presbyterian Church and one in Trinity Methodist Church Bishop William Bell of the United Brethren Church, being one of the speakers at the latter.

Among other features to be noted in the programme of the convention, are the singing of Prof. B. P. Stout, the addresses by W. C. Pearce of Chicago, a specialist in the work; address of Rev. Herbert J. Weaver, on "The Sunday-school As An Evangelistic Agency;" that of Miss Meme Brockway on elementary work; Dr. E. S. Chapman, on the Anti-Saloon League; Rev. L. A. Gould, on missionary instruction; Dr. Hugh K. Walker, on "Opportunity;" Dr. John Willis Baer, on "Child Conversion."

The convention will close with a consecration service led by Dr. Baer at 4 o'clock Saturday afternoon.

A Talkative Ghost.

Policemen armed with repeating rifles are patrolling Lincoln avenue nightly, seeking to get a shot at a supernatural dog which talks good English, then disappears in the vapors of the night, says the Pittsburgh correspondent of the New York World.

Many petty robberies have been committed in the neighborhood of Lincoln avenue recently.

Detectives Charles Aymer, Arthur Ehrenfield and Lieut. Charles G. Shields were detailed to catch the thieves. Sunday morning at dawn the three men descended a ravine back of the home of the Sisters of Divine Providence.

A big, black figure followed them. They moved across a bridge and the black phantom waddled on behind. The three men saw it was a large Newfoundland dog. The policemen halted; the dog stopped. Suddenly the brute spoke in deep tones: "Good morning." The men quailed in fear, "Good morning," said the dog.

The dog disappeared in thin, greenish vapors. The men made a search of the ravine, but no dog tracks could be found. They were laughed at when they told their story.

A Cure for Rheumatism.

Each recurring attack of rheumatism makes the disease harder to control, but the fact that it is not in itself dangerous causes people to neglect it, awaiting a change or a settled condition of the weather for relief. It is often only after the disease has become so serious as to interfere with business that the sufferer will seek more than temporary relief. Chamberlain's Liniment is a remedy for rheumatism which any one can apply. It not only gives prompt relief from pain, but in a large majority of cases it brings about permanent results. The first application will surprise and delight you, as immediate relief is almost sure to follow.—[Adv.

"Times" Branch Office, 531 S. Spring St.

For the convenience of Times patrons, a branch office has been established at 531 S. Spring street, where advertisements and subscriptions are taken by experienced clerks.

Dentol "Wash, Paste, and Powder."

The next time you buy a dentifrice, don't forget to ask for Dentol, a thorough antiseptic, and a breath perfume.

BELLOC'S Charcoal is the safest and cheapest means of easing pains in the stomach; it is also a splendid and sure remedy for diar-

SET YOUR HEART ON THE TONE — SALYER-BAUMEISTER PIANOS — TONE should do more than to tickle the ear. Otherwise what are we? The Salyer-Baumeister hunts out that warm spot in your heart and finds its place.

Largest Department Store West of Chicago

Hamburger's
SAFEST PLACE TO TRADE
Eighth, Broadway and Hill Streets

Business Offices for rent in the new Hamburger Bldg. Rental Offices, Fifth Floor

Open a Charge Acct. on

It gives you every convenience of a cash price. You can start with as little as we pay 4 per cent. interest on your purchase against your account each week. Ask about it. Advance Credit Department

Greatest Showing of Trimmed Millinery
Ever Seen In Los Angeles

Proof of this fact was very evident by the great number of Los Angeles women who thronged our big department Wednesday—and why shouldn't it be the greatest?

1,000 New, Beautifully Trimmed Hats---Every One Different

Beauty, originality and exclusiveness are characteristics of Hamburger's Millinery—the chief reasons why the Hamburger Millinery Department reigns supreme in California. In fact, our Millinery Department is far ahead of any other west of New York—not only in the number of hats, the beauty and originality of style, but in LOW PRICES as well. We're going to prove it, and for this reason have inaugurated this great sale of

1,000 Trimmed Hats at Practically Half Their Real Worth

Handsome, exclusive pattern hats in black and colors; dress hats, evening and theater hats and some very exclusive French models at just about half what you have to pay anywhere outside the "Big White Store." Don't miss seeing the windows. Here are a few of the prices:

$9.00 suit hats, the latest fall styles, only	$4.50	$25.00 dress hats, handsomely trimmed,	$14.75
$12.50 suit hats, every one a perfect beauty	$6.85	$29.00 dress hats, very exclusive models	$16.95
$15.00 suit hats, very exclusive shapes, only	$8.50	$30.00 pattern hats, New York's latest, for	$18.50
$18.50 dress hats, the season's latest styles	$10.00	$35.00 pattern hats, our own importation	$21.60
$23.00 dress hats, beautiful creations, for	$12.50	$40.00 French pattern hats, exclusive only	$25.00

Saturday Evening at 7 o'clock sharp we will unveil the most beautiful window display ever seen West of the Mississippi. This will include our 57 Windows on Broadway, Hill & Eighth Street.

The Hamburger "Arrow" Theater

Continuous performance from 11 a.m. till 5:30 p.m. From an hour to an hour and a half high-class music and amusement without repetition. If you're tired shopping take the elevator, get off at the fifth floor. You'll enjoy the rest and be well entertained. Send the children while you're shopping. It's a good place for women to meet their friends. Beautiful music by the quartettes. All for 5 cents.

Big Purchase Linen at 33⅓ Per Ct. Less Than Wholesale Prices

As we bought them, so we're going to sell them. Reproduction of bill shows prices we paid

This sale is the direct result of the purchase of an enormous quantity of both table and dress linens. We bought the entire lot at 33 1-3 per cent. discount. By reference to the invoice bill, reproduced here, you can see just exactly the cost prices of each item. We have added to this cost about 2½c per yard to cover cost of freight, duty and handling expenses, which makes these goods cost us within 10 per cent. of what we are going to sell them for. Selling these linens at these prices is just about the same as trading dollars. We frankly say our object in selling these goods at cost is to get every Los Angeles woman better acquainted with Hamburger's linen store. Thanksgiving is just around the corner, and if we succeed in selling four-fifths of the housewives of Los Angeles their linens, as we fully expect to do, we can cut our already small margin of profit still smaller —and you get the benefit.

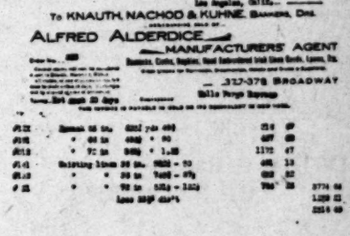

To KNAUTH, NACHOD & KUHNE, Bankers, Dec.
ALFRED ALDERDICE
MANUFACTURERS' AGENT
317-375 BROADWAY

MERCERIZED TABLE DAMASK— 56 inches wide. A very serviceable medium weight; fine lustrous finish; three choice floral patterns or wide border designs. **39c** YARD

ALL LINEN TABLE DAMASK 66 inches wide. Comes in a choice range of neat floral patterns; very fine finish. This is one of the most serviceable damasks made. **69c** YARD

72-IN. SATIN TABLE DAMASK One of the finest 2-yard-wide table damask made. Both sides a very handsome satin finish just alike. Choice floral patterns. **$1.00** YARD

39c FOR THE NEW WAIST LINENS YARD 1 yard wide. An excellent quality; medium weight; very fine finish; absolutely round thread. You seldom buy the same quality for less than 75c.

69c FOR YARD-WIDE WAIST LINENS YARD $1 value. Just the right weight for fall and winter dress. A pure round thread linen that always comes from the laundry looking like new.

$1.00 FOR $1.50 WAIST LINENS YARD 2 yards wide. Round thread, and absolutely pure linen; good weight; a width that cuts to an advantage. Particularly desirable for skirts.

Best $14 Trunk in City

Strongly built; all basswood; linen lined; one or two trays; Excelsior brass lock, catches and capital corner bumpers; 2 solid leather straps. Choice of any size at..... **$10**

Big Combination Purchase Men's Shoes

This Means Mighty Low Prices For as We Buy so We Sell

We bought this immense lot of shoes from two of the best makers of men's shoes in the country. "Messers. Geo. Snow," Brockton, Mass., and the "Excelsior Shoe Co.," Portsmouth, Ohio. The fact that we purchased these shoes at very near to half price means a saving of $1 to $2.50 on any pair you buy.

Men's $3.50 and $5.00 Shoes and Oxfords

High-grade, classy footwear. The shoes are of vici kid, velour calf and patent calfskin leathers. **$2.50**

Every pair with oak tanned welt sewed soles. The Oxfords are button, Blucher, lace and buckle styles. Patent colt, vici kid and velour calf. Popular lasts. All sizes in the assortment.

30,000 Yards New Dress Goods Direct From The "Arlington Mills"

Special Purchase That Demonstrates the Wonderful Buying Power of Plenty of Hamburger "Spot Cash."

Just at a time when the "Arlington" people needed "Spot Cash" most our buyer was on the spot. The result is that we've just received a shipment of 30,000 yards of the choicest of this season's woolen dress fabrics at half regular value.

The Big Silk Sale Combined With This to Make Thursday a Wonderful Bargain Day.

28c FOR PLAIN AND FANCY DRESS GOODS YARD 54 inches wide. 100 pieces brand new. Latest fall weaves in patterns and colorings desirable for children's school wear. 44-inch coverts, 44-inch plaid batiste, 38-inch plaid veilings, 38-inch brilliantines, 54-inch striped suitings and 38-inch fancy suitings. All colors. 59c quality.

37½c FOR 75c 45-IN. MOHAIR BRILLIANTINE YARD Just 10 pieces; navy blue only. A very fine weave; silky finish and equally as pretty as silk. Every yard guaranteed.

50c FOR 44-INCH ALL WOOL PLAID PANAMAS YARD 25 pieces of the best $1 quality in the new Tartan plaids; all color combinations; 2 and 3 shades in each plaid; fine chiffon finish; fall weight. Popular for coat suits.

59c FOR 54-INCH ALL WOOL FANCY VOILES YARD The handsomest weaves of the season. Very light weight, sheer and absolutely pure wool. All the new fall colors in stripes, plaids and checks; rich color combinations. An ideal fabric for gowns and street wear. $1.19 quality.

62½c FOR $1.25 44-INCH MOHAIR SICILIANS YARD Just exactly half price for 30 pieces of navy blue and black mohairs. Very fine silky finish. Every yard guaranteed; firm and extra strong; both sides alike.

75c FOR $1.50 ALL WOOL CHIFFON PANAMA YARD 54 inches wide. 15 pieces of the best $1.50 wool panama made. Very much in demand for coat suits and skirts; all fashionable shades. Absolutely pure wool.

Yard Wide Black Silks Greatly Underpriced

YARD-WIDE TAFFETA AND PEAU DE SOIE Only 20 pieces of the two combined. The best $1.19 and $1.29 black silks made; always stylish; very deep, rich color. **89c** YARD

ELEGANT YARD-WIDE BLACK TAFFETA $1.50 value. A thousand yards of bright, beautiful, lustrous silk that will not split or cut. At the price it is absolutely the best black silk you have ever seen. **98c** YARD

DOUBLE FACE BLACK PEAU DE SOIE 1 yard wide. A regular $2.00 silk. Just 5 pieces, while it lasts; soft, mellow finish. Very fashionable for long coat suits. Every yard guaranteed. **$1.50** YARD

YARD-WIDE BLACK TAFFETA SILK $1.75 value. Very fine kid finish; every yard sold with our guarantee back of it. The best $1.75 silk made. **$1.29** YARD

YARD-WIDE BLACK PEAU DE SOIE $1.50 value. Elegant silk, with satin finished face. One of the most popular for fall and winter dress; will not split or cut; colored selvage; absolutely pure silk. **$1.09** YARD

$2 BLACK GUARANTEED TAFFETA 1 yard wide. One of the richest, brightest and best black taffeta silks; chiffon or dress finish; every yard guaranteed; ideal silk for coat suits. Absolutely worth $2.00. **$1.59** YARD

A Quick Deal in Women's Kid Gloves

The Second Largest Express Shipment Ever Placed From the Continent Shipped Direct Across the Ocean by Express

This big lot of gloves was offered to us by cable. We immediately cabled a reply accepting the offer, for the price named was by far the lowest we have paid for high grade kid gloves. These gloves were on express shipment all the way across the ocean, and by fastest express from New York City. They came through to us in bond and have just been taken from the Los Angeles custom house. Sale begins Thursday.

1000 Pairs Kid Gloves From the Custom House

The finest La Cigale kid gloves made. Not one of the new popular shades missing, also black, white and all staple colors; 2-clasp style; every pair of these gloves warranted.

La Mazeno Kid

3-clasp. Perfectly fashioned of selected French kid skins. Overseamed. Black, white and all colors. Also single clasp cape gloves.

Just 20 Dozen 16-Button Length Gloves

Black, brown, tan and white; overseamed; every pair perfectly fitting and every pair guaranteed.

We're Going to Sell 90 Per Cent of the Petticoats Worn In Los Angeles

Read the Story

Pretty strong statement, but the merchandise at the prices named will back up every word. The range of prices and values are by far the greatest we have ever offered. Petticoats of every wanted material. All the latest styles. Some exceptionally handsome Heatherbloom petticoats, while those of silk are incomparable values. Tailored or trimmed styles. A price for every purse, and at each price the greatest values you've ever been offered.

48c	98c	$2.98	$3.98	$4.98
For Gingham and Sateen Petticoats worth $1.00	For Heatherbloom Petticoats worth $2.00	For Silk Petticoats worth $5.00	For Silk Petticoats worth $6.50	For Silk Petticoats worth $8.50 to $10.00

Air Tight Heaters

Coal and Wood Stoves

Air Tight Heaters, including length of pipe—small size $1.89
Medium size $3.15
With cast top and side rails $4.28
With cast top and side rails $6.58
Cast top and base, nickeled trimmings $9.68
Extra large size, cast top, door in front $6.98
Extra grates for air-tight heaters $1.25
Coal or Wood Heaters—Including 1 length of pipe. All cast heaters with 2 holes $6.75
All cast heaters with 3 holes $8.25
All cast heaters with fancy front $9.73
Full nickel trimmings, high pattern $7.49
Full nickeled trimmings, hot blast $8.63
Basket Grates for fireplaces; burns coal or wood $4.48
And up.
Ovens—A good, reliable oven, warranted bakers, 1 burner size, regular $1.50 at $1

Three Carloads Fine Dressers Just One of the Largest Eastern Factories

These dressers were a special order for a large hotel, which, on account of [illegible] was unable to accept them at the stipulated time. On account of this [illegible] held up for an indefinite time. The manufacturers, crowded with orders, [illegible] these goods without paying excess storage charges.

We Bought the Entire Three Carloads at a Fourth to a Half Less

Quartered Oak Finished Dressers Oval, square or shaped mirrors. A very attractive and serviceable piece of furniture. Strongly built. **$5.97**

Oak Finish Combination Dresser Oval shaped or square mirrors. Large, roomy drawers and towel rack. A combination of style and quality. **$8.97**

Solid Oak Dresser With French Bevel Mirror Absolutely worth $12.50 Strongly built. Fitted with a 14x24-inch French mirror. **$8.87**

Solid Oak Dresser With Two Top Drawers Would be a good value at $15. Very strongly built. Fitted with best French bevel plate mirror, 20x24 inches in size. **$10.87**

Selected Quartered Oak, Swell Front Dresser French bevel glass. Oval or pattern shapes. None of these dressers but are worth at least $20. **$14.97**

Selected Quartered Oak Dresser With Swell Front A cash price at a cash store that means a saving of about $10 to you. Choice assortment of shapes and styles, including both swell and serpentine fronts. Highly polished. Large French bevel mirrors in various shapes and sizes. **$21.95**

HANDSOME DRESSER WITH BRASS Swell or serpentine front. Highly polished. Fitted with the [illegible] handsome designs. in popular shapes.

"PRINCESS" DRESSER OR SOLID A very handsome piece of [illegible] niture for which [illegible] store would ask you at least designs. Full swell front. French bevel mirrors;